Farms For Sale.

A choice farm of 175 acres about 2 miles from Kingston. Excellent buildings, soil a rich black clay loam, tile drainage, good orchard. No better farm, size considered, in the Province.

We have also a large list of other farms for sale.

T. J. Lockhart,
Real Estate and Insurance Agent,
159 Wellington street Kingston, Ont.

"Well! Well! This is good, clean Coal, from P. WALSH'S. My Jane will surely be satisfied with this. Mr. Walsh handles none but Scranton."

American Oils

Coal Oil
Lubricating Oils
Gasoline

We make a specialty of handling Lubricating Oils of all kinds. Prices on application.

GEO. HELLY & CO.,
S. W. Cor. Ontario and Clarence Sts. 'Phone, 486.

COAL!

The kind you are looking for is the kind we sell.

SCRANTON

Coal is good coal and we guarantee prompt delivery. 'Phone, 133.

Booth & Co.,
FOOT WEST STREET.

The Kingston Granite and Marble Works.

Having moved to the premises, corner of Princess and Clergy Sts., formerly

WELCH'S MARBLE YARDS

We are prepared to handle orders for all kinds of Monumental Work. Call and inspect our Stock and Designs, which are new and up-to-date.

Special attention given to Inscription Work.

SANTAL-MIDY
Standard remedy for Gleet, Gonorrhœa and Runnings IN 48 HOURS. Cures Kidney and Bladder Troubles. MIDY

DANDRUFF CAUSED BY A GERM.

A New Discovery That kills the Germ and Prevents Baldness.

Private nearly all the hair preparations for dandruff have some merit in allaying itching of the scalp, and in being a fairly good dressing for the hair, but there is only one that recognizes what causes dandruff, falling hair and baldness, and that destroys the cause, a little germ—and that is Newbro's Herpicide. This germ eats its way into the scalp, it digs up the scalp into little white scales. Unless it is destroyed there's no permanent stopping of falling hair and cure of dandruff and baldness. Newbro's Herpicide kills the germ. "Destroy the cause you remove the effect."

Sold by leading druggists. Send 10c. in stamps for sample to The Herpicide Co., Detroit, Mich. Two sizes, 50c. and $1. G. W. Mahood, special agent.

Swallowing Themselves.

Halifax Chronicle.

"The Ottawa correspondent of The Montreal Gazette, the senior conservative organ, seems to have formed a very high opinion of Hon. Clifford Sifton. He writes in a very complimentary strain of the manner in which Mr. Sifton discussed public questions and says that he is "the figure that stands out clearly amid the flotsam and jetsam of the sessional ruck." And yet it was only the other day that Mr. Sifton was the best abused man in the government. How the tory organs do swallow themselves."

The footprints of dyspepsia have been directly traced to the stomach nerves. When these "inside nerves" fail indigestion and stomach distress must surely result. For this, druggists everywhere are supplying a prescription known as Dr. Shoop's Restorative. First, these tiny inside stomach, heart and kidney nerves fail. Then gas belching, heart palpitation, or failing kidneys follow. Don't drug the stomach or stimulate the heart or kidneys. That is wrong. Strengthen these failing nerves with Dr. Shoop's Restorative. It is the nerves, not the organs, that are calling for help. Within forty-eight hours after starting the Restorative treatment you will realize the gain. A test will tell. Sold by all dealers.

A BODY IN A TRUNK

DEAD BODY PACKED IN STRAW AND NEWSPAPERS

Gruesome Find of Picnickers in New Jersey Ravine—A Mysterious Crime to Soon Solve.

Camden, N.J., Aug. 18.—The finding of the body of a man in an old trunk concealed in a ravine near Mount Ephriam has given the authorities one of the most mysterious crimes to solve that has ever been reported here.

A party of picnickers, seeking water in a ravine, came across an old travelling trunk, tied with ropes and half buried in the undergrowth beneath the breast of a steep bank. On raising the lid they found the body of a man tightly wedged in the trunk. The body was packed in straw and old newspapers, and was partly clothed. Over the features was a newspaper of the issue of November 9th, 1907. The man evidently was about thirty-five years old. The body was badly decomposed, and had evidently been in the trunk for several months.

The police and coroner, after a superficial examination of the body, determined that the man had been murdered.

WORTH MILLION EACH.

Heavy Insurance is Carried By Millionaires.

New York, Aug. 18.—There are seven men in the United States who carry $1,000,000 and more insurance on their lives, two who carry $1,500,000 and one who carries $4,000,000. The latter is Rodman Wanamaker, Philadelphia, who is the most heavily insured man in the world.

James B. Colgate, a stock broker, at No. 36 Wall street, carries more insurance than any other resident of New York, his policies aggregating $1,500,000.

The millionaires and multi-millionaires of Philadelphia, in proportion to their number, go in for life insurance more heavily than those of any other city. Statistics gathered by the Insurance Press and published yesterday, show that 183 residents of Philadelphia are insured for $33,000,000, while New York with four times as many millionaires, has 491 residents insured for $57,000,000. Chicago has 135 millionaires insured for $24,000,000.

There are 5,139 men in the United States insured for $50,000 or more, the total of their policies aggregating $540,967,000. There are seven insured for an even million each; four insured for $800,000 to $900,000; ten for $700,000 to $800,000; two for $600,000 to $700,000, and twenty-nine for $500,000 to $600,000. There are 1,136 men who carry from $100,000 to $150,000 each, and 271 who are insured for $200,000 to $300,000 each.

Of the seven men who are insured for $1,000,000 each, one lives in Georgia, one in Illinois, one in Louisiana, two in New York, one in Pennsylvania and one in Wisconsin.

New York city has fifteen men who are insured for from $400,000 to $1,500,000. Philadelphia has fourteen insured for from $400,000 to $1,000,000. Chicago has five insured for from $400,000 to $1,000,000. Pittsburg has five insured for from $400,000 to $1,000,000. Baltimore has ten insured for from $400,000 to $800,000. Buffalo has six insured for from $200,000 to $800,000. St. Louis has seven insured for from $200,000 to $250,000. Detroit has eight insured for from $200,000 to $500,000. San Francisco has five in that class. Cincinnati has seventeen, Cleveland six and Boston sixteen, with two more whose polices run up to $600,000 each.

Milwaukee has sixteen who are insured for from $200,000 to $1,000,000, Minneapolis five with policies ranging from $200,000 to $800,000, and Rochester six who are insured for from $200,000 to $500,000.

ANGRY ITALIANS.

Quite a Lively Row at Hagerville, Ont.

Hamilton, Aug. 18.—There was a wild time at Hagersville last night, when several foreigners employed in a stone quarry mixed things up with rifle and axes. A young son of Por Peter, a Hungarian boarding-house boss, wandered into the gardens of Samedo Panoo, taking therefrom some fruit. Samedo went to Por and demanded an explanation. The two men could not understand each other, and, accordingly, the services of Joe Coll, as interpreter, were enlisted. Coll's answer so enraged Samedo that he picked up an axe and aimed a deadly blow at the interpeter, cutting one of his arms to the bone. Twenty foreigners, who had been playing cards on the grass, thereupon made a bolt for liberty. Guesippi Panco, son of Samodo, appeared with a rifle and fired at the fleeing men, but missed. Later the two Pancos were arrested, Samedo for attempted murder and Guesippi for shooting with intent.

There Were Outbreaks.

Springfield, Ill., Aug. 18.—That the mob at Springfield has not been entirely subdued, was evidenced, to-day, and last night, when, despite the presence of a thousand militia men, there were sporadic outbursts in several sections of the city. None of them were serious, however, being confined to disturbances of groups of two or three hundred.

Died Penniless And Alone.

Buffalo, N.Y., Aug. 18.—Joseph Bernard, at one time a wealthy provision merchant of Montreal, died in the County hospital, in this city, yesterday, penniless and alone. He is said to have a wealthy sister and a married daughter in Montreal, but they failed to answer telegrams sent them and if some member of his family is not found he will be buried in the pauper's burial grounds.

Died Suddenly.

Ottawa, Aug. 18.—Shortly after he had taken supper Eugene Louis Hansen, recently out from France, died suddenly. Through a letter it would appear that Hansen was married. Another letter showed that his mother in 1883 resided in Paris, France.

Red Cross sweet castor oil, easy to take. Sold only at Gibson's Red Cross Drug Store.

SHERMAN NOTIFIED.

It Was a Great Time in Utica, N. Y. To-Day.

Utica, N.Y., Aug. 18.—James Schoolcraft Sherman, at noon, today, was formally notified of his nomination for the vice-presidency at the Chicago convention of June last. The final ceremonies of officially placing the republican national ticket before the people was thus completed.

The occasion of the notification was made an all-Utica holiday and the residents of the city, irrespective of

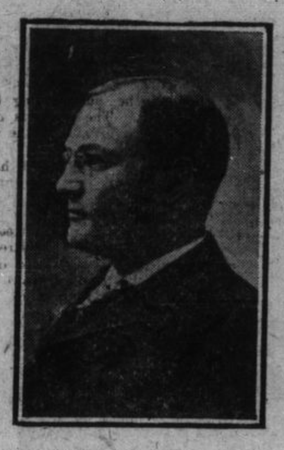

JAMES S. SHERMAN.

party, took part in the tribute to a fellow-townsman.

The day's excitement began with a vice-presidential salute of nineteen guns fired at 7 a.m. Then followed a parade of the city police and fire departments and at eleven o'clock the members of the notification committee were escorted to the Sherman residence. A combined band of 110 pieces, gathered from neighboring cities, was at the head of the column of automobiles.

Secretary Root was one of the distinguished guests and made a brief address. In addition to the addresses of Senator Julius C. Burrows, chairman of the notification committee, and of Mr. Sherman, there were remarks by President M. Ogden Stryker, of Hamilton College, from which the vice-presidential candidate was graduated, by Mayor Thomas Wheeler,

MRS. J. S. SHERMAN.

and by Charles S. Symonds, chairman of the local reception committee.

In one of the briefest speeches ever put on record by a candidate for so high an office, James Sherman accepted the nomination of the republican party for the vice-presidency. Mr. Sherman followed the example of Mr. Taft in pledging the allegiance of any administration with which he may have to do, to the policies of President Roosevelt.

HIS WISH GRANTED.

What Happened When a Bishop Got Angry.

Tit-Bits.

A certain fond bishop, eloquent and saintly, whose name is almost a household word in England, was preaching at the opening of a new church, and for a few days stayed at a country house in the neighborhood. This bishop was excessively fond of a game of billiards, and could hold his own on the cloth against the majority of amateurs.

During this visit his lordship played several quiet games with his host, but one morning had a prolonged run of bad luck, which so exasperated him that at last he entirely lost his temper and in his rage snapped the cue in two across the knee.

This mad action seemed to bring the bishop to his senses, and with profuse regrets he apologized to his host for his conduct, declaring that he would not have had it happen for the world.

The host replied:

"I must beg you, my lord, to think no more about the matter. I am really glad that it occurred, as for many years I have been wishful to see what a bishop was like when he wanted to use bad language."

Toronto Street Markets.

Toronto, Aug. 18.—Wheat, old, per bushel, 86c.; wheat, new, per bushel, 85c. to 86c.; oats, old, per bushel, 51c. to 52c.; barley, new, per bushel, 52c.; peas, per bushel, 75c.; hay, old, per ton, $15; hay, new, per ton, $11 to $12; straw, per ton, $11 to $12; dressed hogs, $9.25 to $9.75; butter, dairy, 20c. to 24c.; butter, creamery, 25c. to 27c.; eggs, dozen, 20c. to 22c.; chickens, spring, dressed, per lb., 15c. to 17c.; fowl, per lb., 10c. to 12c.; ducks, spring, per lb., 12c. to 14c.; onions, per bag, $1.25 to $1.40; cabbage, per dozen, 30c. to 50c.; potatoes, new, per bushel, $1 to $1.25; beef, hindquarters, $9.50 to 11; beef, forequarters, $5 to $6.50; beef, choice, carcase, $8 to $9; beef, medium, carcase, $5.50 to $7.50; mutton, per cwt., $7 to $9; veal, prime, per cwt., $7.50 to $9; lamb, spring, per lb., 11c. to 12c.

THE NEWS OF WORLD

OCCURRENCES RECOUNTED IN BRIEF FORM.

Matters That Interest Everybody—Notes From All Over—Little of Everything Easily Read and Remembered.

Thomas Hodgetts, Toronto, a well-known bank inspector, died of typhoid fever.

Charles Trimmer, aged eighteen, was drowned in a tank at Elm Creek, Man.

SS. Sicilian, inward, at Father Point; SS. Sardinian, abeam, Heath Point, outward.

Game Warden Tinsley has expressed the opinion that the netting of minnows is illegal.

E. D. Earle, formerly of Toronto, has been appointed justice of the peace at Manistone, Sask.

C.P.R. traffic for the week ended Aug. 14th, 1908, was $1,420,000; same week last year, $1,546,000.

During the stay of the United States fleet at Auckland, two negro stokers got into a fight, and one was killed.

Louis Helford, said to be from Toronto, was killed on the Boston and Albany railroad at Holyoke, Mass.

Rev. S. Gould, M.D., medical missionary in Persia, is on furlough after fourteen years' work in that country.

At Franklin, Pa., "Mike" Holk was hanged on Tuesday morning for the murder of Police Capt. Edward Merhan.

James Heffron, Toronto, aged fifteen years, had his right leg so badly crushed by a steamroller that it had to be amputated.

James Noonan, vice-president of the Plasterers' Laborers' Union, Toronto, was stabbed by John Flynn, his injuries being serious.

A bulletin, made public Tuesday morning on immigration, show a further decrease in the tide of immigration to the United Sates.

There will no fall meeting of the Quebec Turf Club. This decision was definitely come to at a general meeting of the club, held on Monday evening.

Two sharp earthquakes were felt at Eureka, Cal., on Tuesday morning. The first done some damage to the wall of an old building, but none were in-ured.

The Toronto street railway again shows a decrease in the earnings. The total for last week was $66,917, as against $67,140 for the same period last year, and this is a decrease of $223 for the week.

Mayor Jackson, Whitby, is inviting municipal councils of places east of Toronto as far as Cobourg to meet in conference at the earliest possible date in order to have the Niagara power transmission line serve this part of the province constructed under the McGuigan contract.

THOSE UPPER CURRENTS.

We Should Fall Under Influence of Them.

Dr. Peabody, in one of his inspired talks to the students at Harvard, draws a picture of a vessel lying becalmed in a glassy sea. There is not a breath of wind to fill a sail. While the men wait and watch however, they notice that all at once the little pennant far up on the masthead begins to stir and hit. There is not a ripple on the water, nor the faintest moving of the air on the deck; but when they see the pennant stirring they know there is a wind rising in the higher air, and they quickly spread their upper sails to catch it. Instantly the vessel begins to move under the power of the higher currents, while on the surface of the water there is still a dead calm.

In life there are lower and higher currents. Too many set only the lower sails and catch only the winds which blow along on earthly levels. But there are also winds which blow down from the mountains of God. It would be an unspeakable blessing to us all if our life fell under the influence of these upper currents. We would be wise if we so adjusted our relations with others that all our days we should be under the influence of the good, the worthy, the pure-hearted, the heavenly.

Shutting Down The Lid.

Hamilton Herald.

The prosecution of the hotelmen a week ago by provincial detectives resulted in a very dry Saturday night and Sunday, though Inspector Birrell said this morning that there was room for improvement yet. He watched some of the more questionable hotels closely, and though unable to detect any breach of the license law he is of the opinion that some of the thirsty succeeded in securing a couple of thirst-quenchers. "I think the shaking up the hotelmen got will put a stop to the Saturday night and Sunday drinking," he said. "If they do not behave themselves and obey the law they will get into more trouble, because the law has to be obeyed. Ever since June things have been pretty loose and I have seen the toughest gang hanging about certain hotels that I have ever seen since looking after this business. They were around yesterday again, and they would not have been there unless they had some chance of getting what they were after. But it cannot continue long, and those who persist in breaking the law will get nipped. My instructions are to rigidly enforce the law, and I am going to continue to do so. There is a wave of popular feeling against this sort of lawlessness sweeping over the country, and the people want to see the laws enforced."

Died In Scotland.

Hamilton, Ont., Aug. 18.—Word has been received of the death, in Scotland, of John Proctor, one of Hamilton's well-known men. Mr. Proctor was a director of the Bank of Hamilton for thirty-five years.

Hotelman's Sudden Death.

Ottawa, Aug. 18.—W. R. Oscale, one of the best known Ottawa hotelmen, died rather suddenly in St. Luke's hospital last evening. He was proprietor of the Bodega, but had his license taken away quite recently.

PERSONAL MENTION.

Movements Of The People—What They Are Saying And Doing.

Henry Folger returned to New York to-day.

B. A. Folger, Jr., and wife returned to Toronto to-day.

Ernest Leach returned, to-day, after spending a vacation at Stella.

Miss Murray, Alice street, is spending August at Norway Bay, Que.

Mrs. J. Digman, of Wolfe Island, went to Brandon at noon, to-day.

Arthur O'Leary, Ottawa, is spending his holidays with his parents in the city.

Clara Lepper returned home, yesterday, after two weeks' visit with Mamie Gallagher.

James Allen, Ordnance street, is spending a couple of days with friends in Gananoque.

Miss Bessie Allen, Ordnance street, is spending her holidays with friends in Gananoque.

John Hastings, Brock street, spent Sunday with his sister, Mrs. E. Grooms, Sydenham.

George Darragh, jr., of the Northern Crown Bank staff, is confined to his home through illness.

Miss Annie Beattie, Kingston, is visiting her parents, Mr. and Mrs. William Beattie, Peterboro.

Miss Irene Allen, left, on Monday, for her home, in Watertown, N.Y., after visiting friends in the city.

Mrs. Ambrose and nephew returned to Watertown, N.Y., after visiting Mrs. C. Gallagher, Wellington street.

Mamie Gallagher and Kathleen Newell have left for Watertown to spend two weeks visiting friends.

Miss Marguerite Stuart and Miss Maybelle Stuart, London, are visiting Mrs. W. L. Goodwin, Alice street.

Mrs. H. M. Ruttan and daughter, Miss Emily Ruttan, Brock street, left, to-day, on a trip to Winnipeg.

Police Constable Craig, who met with a severe accident a few weeks ago, was able to resume duty again.

Miss Tillie Egan, Perth, the guest of Mr. and Mrs. McShane, Wellington street, returned home on Saturday.

Misses Georgina and May Christley left, on Sunday, for two weeks' vacation with friends at the Sand Banks.

Karl C. Folger, returned to St. John's, Que., to-day, after attending the funeral of his uncle, the late M. Henry Folger.

Master George Berryman and his sister, Lizzie Berryman, have returned after spending their holidays with their grandfather at Godfrey.

William Gormley passed away at Chicago last week. Deceased was a former resident of Kingston, and is survived by a widow and family of grown-up children.

Miss Alma and Miss Adna Phillips, of 1,588 King street west, Toronto, are spending their holidays with their cousins at Kingston, Thousand Islands and Sydenham.

Word comes from Mrs. Fages that Miss Loretta Kingsley has fully recovered from her recent illness, and is again able to join the gay festivities which are very numerous at this season in Halifax.

Teddy Cassett, Kingston, took part in the Penetanguishene regatta on Saturday. He was second in the double blades, first in the fifty yards swimming race and second in the skirt and bat race.

NEWS OF DISTRICT.

The Tidings From Various Points in Eastern Ontario.

At Morrisburg, N.Y., Saturday afternoon, Rev. Mr. Fuller, pastor of the Presbyterian church, united in marriage two young residents of Brockville, Miss Annie May, daughter of Mrs. Katherine Sheridan, and Herbert Towsley.

A pretty though quiet wedding was celebrated on Monday in St. Francis Xavier church, Brockville, the contracting parties being Miss Helen, fourth daughter of Mr. and Mrs. T. Kelly, Brockville, and John F. Kinahan, M.A., Ottawa.

Mrs. John Doreen, Shannonville, died on Friday after a brief illness from inflammation. The deceased had been ill for about ten days. For many years she and her husband have conducted Doreen's hotel. Besides her husband, Mrs. Doreen leaves three sons, John, of Toronto, James, at home, and Thomas, of Cleveland. Three daughters also survive, Mrs. (Chief) Snider, of Descronto, and another married daughter in Cleveland.

John M. Scott, of Kansas City, Mo., with his wife is spending the summer at the Thousand Islands. Mr. Scott is a native of Brockville and one of its younger men who has made good in the American west. He is a graduate in arts of Queen's university and was for some years a cheese buyer here for a large old old country house. Since taking up his residence in the republic he has steadily advanced until to-day he is manager of a large natural gas producing plant in the Western City.

Perth Road Doings.

Perth Road, Aug. 17.—The many friends of E. and C. Babcock are pleased to hear of their recovery. A number of young men intend leaving for the west on Thursday next. The L. O. L. No. 1042 of this place attended the P.A.P.B. No. 46 Bedford Mills picnic. The lawn social at Wilmur was a decided success. School has re-opened under the able management of W. M. Shales. The Free Methodist revival meetings closed on Sunday. They were conducted by Rev. Mr. Harp. The people of this locality are glad to hear of the re-opening of Loughboro lake bridge. Mrs. J. Forsythe and family have returned home after spending two weeks with her parents, Mr. Bateman, of Kingston, called on friends in this locality. Harvest is about completed, and the hum of the threshing machine can be heard again. Visitors: S. Donald, at J. H. Robert's; Mrs. Laura Brown and M. Sears, at H. Shales'; Miss E. Simpkins, at J. S. Roberts'; Miss C. Shybuma at J. Guthrie's; W. MacFadden, at B. Simpkins; B. Guthrie, G. Ennis, R. Ritchie at G. Burns'; Messrs. B. and L. Stoness, A. McFadden and wide, spending a few days at Bob's Lake.

Hamilton firemen are threatening to strike for shorter hours.

Seidlitz powders, fresh and fizzy, at Gibson's Red Cross Drug Store.

THE STANDARD BANK OF CANADA

Established 1873 — 51 Branches

is a Bank of age and strength. It has a record behind it of 35 years of sound and successful business, and is strong in resources and banking experience.

We invite you to join the large number of prudent, successful people who have found banking relations with it both agreeable and profitable.

If you have not yet begun to save your spare dollars make a start to-day by depositing *One Dollar or more in our Savings Department.* 62

KINGSTON BRANCH
J. S. Turner, Manager
COR. PRINCESS AND BAGOT STS.

A GREAT SUCCESS.

THE CUT PRICE SALE OF HIGH CLASS SUMMER WAISTS.

Made up in the latest styles of the finest Lawn, Mull and Spot Organdy, beautifully trimmed with Valenciennes Lace, and open, and blind Embroidery. One third off.

New White Skirts, in Lawn, Linen, Pique and Cotton Repp, trimmed with Lace, Embroidery, Self-Pleating and Folds, at $1.50, $1.75, $2.00, $2.25 up to $5.00.

Be in Time While All Sizes are in Stock.

David M. Spence,
The Leading Millinery Store, 119 Princess St.

20 PER CENT. DISCOUNT SALE.

For the balance of the season we will sell **Refrigerators, Lawn Mowers and Garden Hose** at a discount of

20 Per Cent. Off

Our line of Refrigerators ranges in price from $6.00 up to $35.00.

ELLIOTT BROS., 77 PRINCESS ST.

Summer Furniture Sale

Everything reduced from 10 to 25%. Your opportunity to save money. This sale includes a full line of Carriages and Go Carts. Couches from $4.50, 5.50, 6.50 and up. Parlor Suites (3 pieces) from $15 up. Parlor Suites (5 pieces) regular $25 for $20.

R. J. REID,
Ambulance Call 577. 230 Princess St.

TRISCUIT

If you want to thoroughly enjoy your vacation don't forget to take along a supply of TRISCUIT—The Dainty Shredded Wheat Wafer.

Nutritious and appetizing. Try it with butter, cheese or fruits.

ALWAYS READY TO SERVE.

Sold by all Grocers. 1055.

Evangeline

Ganong's G. B. Chocolates

Always fresh. The finest in the city.

A. J. REES, 166 Princess St
'Phone 58.

ALUMINUM

ALL GRADES. LOWEST PRICES.

Canada Metal Co., Ltd., 31 WILLIAM ST. TORONTO, ONT