The Daily British Whig

YEAR 75--NO. 153. KINGSTON, ONTARIO, TUESDAY, JUNE 30, 1908. LAST EDITION

DOES AS MUCH

n a Week In the Imperial Parliament

AS WE DO IN A MONTH

BUSINESS MUST BE DONE WITH GREATER DISPATCH.

Several Things Will Likely Be Done in the Future to Expedite Work So That Members Will Not Be Kept in Parliament For Months As is Now Occurring.

From Our Own Corresponden.

Ottawa, June 30.—Parliament entered upon the eighth month of the present session, and the amount of business which has been accomplished calls for serious consideration of the methods of Canada in accomplishing public business. With the recent rapid growth of public business there has arisen the need for more rapid dispatch, and an end to the lengthy debates, and reiteration that characterize our parliamentary sessions. It is frequently asserted on the floor of the house, and more than once by Mr. Fielding that the imperial parliament accomplishes as much in a week as the Canadian parliament does in a whole session. The introduction of the closure, and the relegation of more to the committees would considerably shorten our sessions, and no doubt this would be done in the near future. Another help also would be the earlier introduction of the budget. If British custom were followed it would be introduced at the very beginning of the session.

Sir Wilfrid Laurier secured the adoption, yesterday, of his motion for Saturday sittings. The opposition seemed glad also for the chamber and the house precincts are hot and relaxing these days.

Replies to questions by Mr. Taylor elicited from the minister of marine an interesting list of the expenditures made by that department for aids to navigation of recent years. It was stated that there had been paid to the Dominion Fog Signal company of Toronto, the following amounts: 1903-4, $16,600; 1904-5, $428,298; 1905-6, $46,900; 1906-7; $57,015; 1907-8, $59,648.

To the International and Marine Signal company, there has been paid: 1906-7, $248,282; 1907-8, $198,291; 1908-9, $3,700.

T. L. Willson, Ottawa, for gas buoys and other aids to navigation, received: 1904-5, $192,500; 1905-6, $336,104; 1906-7, $14,341.

The Ottawa Carbide company was paid these sums: 1902-3, $616.70; 1903-4, $5,164.19; 1904-5, $11,088.43; 1905-6, $14,346.39; 1906-7, $19,117.24; 1907-8, $23,431.41; 1908-9, $6,388.65.

During question time it was stated that considerable portions of the townsite of White Horse, Yukon, have fallen into the hands of W. W. B. McInnes, former commissioner of the Yukon; C. F. McIsaac, member of the Transcontinental commission; and D. C. Fraser, Lieut.-Governor of Nova Scotia, and George W. Mitchell. The sale was made March 3rd, 1900, and each of the four got forty acres, at $10 an acre.

Mr. Lemieux made a statement as to the circulation in Quebec of a pamphlet containing what purports to be a letter from Rev. Mr. Dumesnil, a priest of St. Hyacinthe, to Mgr. Statretti, papal ablegate. The pamphlet contains a dissertation on certain religio-political events in Quebec history. As to the merit of these matters, Mr. Lemieux had nothing to say, but as the pamphlet contains an anonymous letter signed "P.M.G." he denied that the initials stood for "postmaster-general." He concluded in an emphatic statement to the effect that he had nothing to do with the circulation of the pamphlet.

FIERCE BUSH FIRES

Have Done Much Damage About Cobalt.

Cobalt, June 30.—A big fire swept through the country four miles southeast of here, on Sunday, and wiped out the plants of a dozen or more mines.

The Temiskaming lost their powder house, and the fire was up to their main buildings at last report, but they will likely save these.

The Columbus Cobalt mine lost everything.

The Coleman Development company lost all their buildings, and the men barely escaped with their lives.

At the Shamrock mine the diamond drill and a boiler was all that was saved.

The Lumsden, Duchess, Patterson, Progress, Cochrane, and Fisher Epplett lost all their buildings and machinery.

H. P. Davis, of the Davis Cobalt silver mines, told your correspondent this morning that he lost all his mine buildings and machinery, and the fire was still raging in the vicinity of Cross Lake.

At the Beaver, the fire burned up to the office, but the men worked heroically, and managed to save their buildings.

At the Badger mine, the hoist house and one shaft house were burned, but the rest was saved.

Robert Bryce, of the Silver Queen mine, sent a large gang of men out to the Badger property to help in the work.

The Rochester, next to the Badger, was saved.

The men at all the mines deserve great praise for the manner in which they worked to save the properties.

At the present time it is difficult to obtain authentic information, but the full report will be on hand to-morrow.

DAILY MEMORANDA.

Hurrah!
For Canada
And Campbell Bros'. Summer Hats.

Board of Works, 4 p.m., Thursday.

Yacht Races, 10 a.m., Wednesday.

No Whig on Wednesday—Dominion Day.

Presbyterial Union, Cooke's Church, 8 p.m.

Campbell Bros'. Hat Store open to-night.

Geo. Mills & Co's Hat Store open to-night.

Roller Rink open to-night and to-morrow night.

Picnic at Parham for English Church, to-morrow.

Roller Rink, three sessions, to-morrow, Dominion Day.

Kingston Presbytery, Cooke's Church, 10 a.m., Wednesday.

Baseball, Irishmen vs. C.L.C., Lake Ontario Park, 3 p.m., Wednesday.

Salvation Army picnic, to-morrow. Boat leaves at 10 a.m., and 2.30 p.m.

Epworth League Searchlight Excursion, Str. America, Monday, July 6th.

See Amusement Column for the four Moving Picture Shows and Park Vaudeville.

Steamers North King and Caspian call daily at Swift's Wharf, going east at 10.15 a.m., and west at 4.15 p.m.

Excursion among 1,000 Islands, Friday, July 3rd, by C.W.A. Society of St. George's Cathedral. Steamer Caspian leaves Swift's Wharf, at 10.15 a.m.

Bijou Theatre—Travelogue, "Battles and Development of the British Army"; Comedies, "The Funny Revenge of An Artist"; "The Sad End of a Pussy Cat." Illustrated Song, by John Robert Davis, "Mary Blain."

July 1, In Canadian History.

1862—Princess Alice, daughter of the late Queen Victoria, married to the Grand Duke of Hesse.

1867—The Act of Confederation came into force.

1872—Hon. Charles Tupper appointed Minister of Inland Revenue.

1897—Mr. Wilfrid Laurier and other Colonial premiers entertained by the Lord Mayor of London at the Mansion House.

1904—Several thousand Canadian and American soldiers joined in a celebration of Dominion Day at Ottawa.

A CHINA CHANCE

Muffin Dishes,
Entree Dishes,
Ramkins,
Custards,
Bullion Cups,
Bon-bons,
Radish Dishes,
Biscuit Jars,
Spoon Trays,
Olive Dishes.

Hundreds of others, all at attractive prices.

ROBERTSON BROS.

For Every Variety of Dwellings, Lots, Etc.

In the city, including Farm Lands, in Western Canada in the best location. Apply to

SWIFT'S REAL ESTATE and INSURANCE AGENCY.

Settle With Strict Justice.

Lisbon, June 30.—Yesterday there was a big Republican demonstration over the finances of the late King Carlos. A resolution was unanimously carried wholly supporting the republican attitude in the Chamber of Deputies, demanding that the government settle the question of royal advances with strict justice, and in a manner wholly worthy of the nation, and affirming that the people hope the present breakdown of the old monarchical political groups and the monarchical regime will bring to the front a number of Portuguese capable as citizens and republicans of every sacrifice for the honor and future of the country. The police did not interfere, and the meeting separated quietly.

Will Accept Terms.

London, June 30.—The Field, a weekly publication, announces that Sir Thomas Lipton is prepared to challenge again for the America's cup, under the following conditions:

First, the new yacht shall be cutter-rigged and built under the present universal rule of the New York Yacht Club.

Second, the New York Yacht Club shall designate the size of the yacht it considers most suitable for the race.

Sir Thomas, when seen by the Associated Press at Dunoon, Scotland, said that the Field's statement was perfectly correct.

Are Ready To Pay.

Kingston, Jamaica, June 30.—Some of the English fire insurance companies here are now offering to pay fifty per cent. on all claims arising out of fires which occurred at the time of the earthquake. They are making this offer in spite of the recent decision of the king's bench division of the high court of justice in England, which ruled in favor of the insurance companies. The latter held that the earthquake caused the fires and in consequence they were protected from claims for damages under their earthquake exemption clause.

Furniture Repairing.

Upholstering, repairing and repolishing furniture. A specialty of hotels, barber shops and store fixtures. W. H. Whittingham, corner Bagot and Queen streets.

A Comfortable Cruise.

Enjoyed through the 1,000 Islands on steamer Caspian, Dominion Day, at 10.15 a.m. Spacious decks and saloons.

NEVER FORGOT

Remembered the Man She Loved.

MRS. COFFIN'S WILL

LEFT PORTION OF ESTATE TO DIVORCED HUSBAND.

She Never Forgot Him—The Deceased Made Arrangements to Have Her Body Incinerated.

Detroit, June 30.—Though separated by an order of the divorce court, the love that prompted her to wed the man of her choice never left the heart of Mary Stuart Coffin, the attorney, who died recently under sad circumstances. Her will, filed for probate Thursday, reveals this fact, for to Philip M. Coffin she has left a life interest in half of her estate, the remaining portion going to her invalid son, Fred. Coffin.

The decree of the court never shattered the friendship between Mr. and Mrs. Coffin. Both lawyers, they had been members of the law firm of Coffin & Coffin. While they parted, still they continued to confer in cases and even to appear together before the bar. His office is in the Valpey building; hers was in her home on Cameron avenue, miles away. He called at her office; she at his.

They were really good friends, and when he was notified that she was dying from poison, Coffin hurried to her side and made every effort to save this friend—the former sweetheart and then his wife and mother of their boy. In her will she further arranged for the disposition of her body, and, as she wished, the remains were incinerated by General-Manager F. X. Kolb, of the Michigan Cremation association. At the funeral services Philip Coffin was the principal mourner. He said, this morning, that her ashes will be taken to the Pontiac cemetery and scattered on the graves of those Mary Stuart Coffin loved in life.

STRANGE FATALITY.

Reaching For Hat Man Slipped Under the Wheels.

New York, June 30.—Within view of several hundred men, women and children near the entrance to Prospect Park, Brother Cassimir, of the order of St. Francis, and principal of St. Ann's school, Brooklyn, was beheaded, yesterday afternoon, as he bent from the seat of a Bright Beach car to get his hat, brushed off by a woman. The hat had fallen into the slip of the partly raised running board of the car, and as the Franciscan brother went down to get it he slipped and fell under the car. The front wheel passed over his neck and his headless body was left lying in the street while the car went ahead for almost a block. Brother Cassimir's name originally was Stephen Moore. He was born in Dublin, where he was educated by the Jesuits and joined the Franciscans.

HOTEL KEEPER FINED

FOR SELLING WHISKEY ON ELECTION DAY.

At Cornwall—What's the Matter With Kingston's Inspector?—Why Can't He See the Glaring Violations Here.

Whiskey was served freely by conservative workers at a Cornwall hotel on election day and the proprietor has been fined $50 and costs. The contest in Glengarry was the most strenuous ever in that county. McDougald, the liberal nominee, admittedly made a splendid campaign against heavy odds, having taken the field late with all the handicaps of the opposition candidate. The opinion all over the constituency up to Saturday before poming day was that his election was safe. A deadly Sunday intervened, and the returns amazed everyone when a majority of over two hundred was posted for the Whitney candidate.

Mr. McDougald ascribed his defeat to the eleventh hour work of an imported brigade of machine workers, numbering thirty-five or forty, picketed in every doubtful ward in the constituency, and to "infamous slanders, roorbacks, theft, whiskey and money." Now the lid has been partly lifted, and in this small detail of one phase of the campaign enough has been revealed to void the election. A notorious feature of the conservative campaign was the whiskey end of it, practically the entire liquor interest being marshalled for the government candidate.

This was notoriously plain in Kingston. Hotels were wide open and never was there here so much drinking. Yet hotels are to be closed according to law. The local license inspector saw nothing, but he is a veritable champion detective of "Indian" indulgences. He can scent them out fine. But selling by wholesale is not easily detected by those argus eyes.

Drop In Price.

Cheese at Watertown, dropped to 11c., over 9,200 boxes being sold. The corresponding figures for the same week of preceding years were:

1907	9,927	11¼ @ 12¼c.
1906	9,226	10¾
1905	8,295	9¼ @ 9¾c.
1904	10,431	7¾ @ 8c.
1903	7,092	10¼ @ 10½c.

TEMPORARY CHAIRMAN.

At the Coming National Democratic Convention.

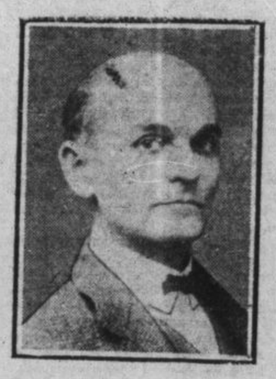

JAMES C. DAHLMAN.

Mayor James C. Dahlman, the temporary chairman of the convention, is a Bryan enthusiast, who for years has been hurrahing for the noted Nebraskan as the one and only national hope of the democracy. Mayor Dahlman punched cows on the Texas Panhandle when he was a boy and when a young man went to Nebraska and got into politics. He was sheriff of his county for several years and then became national committeeman and the one great friend of Bryan in Nebraska. He was given 3,000 majority at his last election, which was to the mayoralty of Omaha.

LETTERS TO THE EDITOR.

Seeking For Heirs.

Tulsa, Oklahoma, June 27.—(To the Editor): I write you this letter in the hope that you will be glad to assist in unravelling a mystery as to the whereabouts of two heirs who have been left a substantial legacy by the death at this place of Elizabeth Hellener Francis. She died on March 17th, and left a will naming, among others, John Wallace Hamton, of Kingston, Canada, and Celia Adaline Hamton, of Consecon, Canada. I have written many letters to the above addresses but have received no answer. I wrote a firm of lawyers at Kingston on the subject, but they were unable to locate the heirs. The Mrs. Francis who died, is the mother of the above children but, I believe, had not seen or heard from her children in over forty years. If this notice should reach some older settler we may be able to get some information.—Yours truly, F. M. RODOLF, Attorney-at-Law.

FIERCE STORMS REPORTED.

Church at Warman Picked Up and Moved.

Winnipeg, June 30.—Very violent storms are reported from many points in the middle west, accompanied by considerable damage to property and crops. Around Fillmore and Warman, Sask., the winds swept the country with tornado force. Many buildings in the towns and surrounding country were demolished, or partly wrecked and numerous narrow escapes from death or injuries are reported.

At Warman the Anglican church was picked up and moved six feet off its foundation, and the Saskatchewan Trading company's warehouse was wrecked, part being blown three hundred yards.

Ninga, Dunrea and Waskada, Man., are other places reporting terrible spouts.

WHAT WILL HE DO?

Enquiry As to the Next Job For Kitchener.

London, June 30.—Lord Kitchener's prolonged term of command in India expires in November, and the usual crop of rumors as to what will be the next employment for him is already springing up. It is well known that the king is a great admirer of Kitchener's abilities and has had more than one discussion with the secretary for war regarding his future employment on leaving India. It is generally believed that the king will promote him to an earldom, but this, of course, from an army point of view, will be merely a decorative advancement. Meanwhile one of the latest rumors is that he will succeed the Duke of Connaught in the Mediterranean, the post of commander-in-chief of the British army, in abeyance since the retirement of the late Duke of Cambridge, being revived for the duke.

Woman Attorney's Big Fee.

Chicago, June 30.—A woman attorney has received a fee of $30,000. Miss Mary E. Willer, successfully prosecuted a suit on behalf of the grandchildren of the late William Bross for the distribution of his $3,000,000 estate. Under the will the estate was to be held in trust until the youngest of the grandchildren reached 30 years. Miss Miller argued that under these provisions, the estate might never be distributed among the heirs it was intended to benefit and Judge Carpenter sustained her contention.

Want A British Fast Line.

London, June 30.—At Wellington, New Zealand, Governor Plunkett, in opening parliament, referred to the Quebec ter-centennary, wherent Ranfurly, the ex-governor, is to represent the dominion, Premier Ward being unable, in consequence of the pressure of parliamentary business, to attend. The government is hopeful of the co-operation of Britain, Canada and Australia for the establishment of an entirely British fast line. Navy contributions are to be increased.

"In Everybody's Mouth."

Wiarton creamery butter. Ask your grocer for it. Take no other.

LATEST NEWS

Despatches From Near And Distant Places.

THE WORLD'S TIDINGS

GIVEN IN THE BRIEFEST POSSIBLE FORM.

Matters That Interest Everybody Notes From All Over—Little of Everything Easily Read and Remembered.

Bishop Potter is seriously ill again.

Mr. Bourassa is reported to be ill at Ste. de Adele.

The bridge between the two cotton mills at Hespeler collapsed.

Lieutenant-Governor Bulyea opened the Dominion fair at Calgary.

The C.P.R. will open three branch lines in Ontario on Wednesday.

The victims of the Tottenham railway accident are all doing well.

The president of the Black Hand Society, at Montreal, was shot and killed.

Dr. Osler will be a candidate for the ford rectorship of Edinburgh university.

The Toronto Ferry company's new steamer Jessamine made her first trip on Monday.

The Incandescent Lamp company, Toronto, begins work on a new $70,000 factory.

The unlicensed hotel, at Canfield Junction, known as the Junction house, was burned.

Two hundred persons are homeless and scores destitute as the result of the tornado in Minnesota.

Advices received at Ottawa say that the French treaty is likely to be rejected by the senate of France.

T. V. Denison, cashier in the Imperial bank, at North Bay, was found in bed with a bullet through his head.

H. C. Phipps, son of the steel magnate, has bought the Hotel Saranac, New York, for $1,100,000 as an investment.

The department of canals announces that it is expected that Cornwall canal will be re-opened for traffic on July 10th.

The United States treasury excess of expenditure over receipts for the fiscal year just ending, will approximate $60,000,000.

At Haileybury, Ont., fourteen families are homeless as a result of the bush fire raging at the southern boundary of the town.

Harry Baker was killed and William Brooks, seriously injured, by an explosion in the Leonard Engine Works, at London, Ont.

At Terre Haute, Ind., being taunted because he had joined the church, Roy Liggitt shot and killed his companion, Francis Koch.

Joseph Liflio, held by the New York police on a charge of murdering Albert Howell, of Toronto, is said to have admitted assaulting deceased.

At Fort William, Ont., J. M. Fraser, employed in the brick yard at West Fort, was struck and instantly killed while working during a severe electrical storm.

John Neilson, for fifty-two years on the Grand Trunk railway as an engineer, has retired. He began railroading on the old G.T.R. line between Kingston and Montreal.

The Brotherhood of Railway Trainmen will, it is said, take up the case of John Davis, brakeman, injured on the Pere Marquette, who is alleged to have been left lying by the track, his train being ordered to proceed without him.

At Tiflis, five priests and several deacons have been arrested in connection with the assassination, June 10th, of Archbishop Nikon, Exarch of George. Many proclamations against him were found in their possession. Recently two Russian officials of the synodal chancellery were arrested in connection with the murder.

IGNORANT MEN

Have Listened to Words of American Anarchists.

City of Mexico, June 30.—Up to last evening no news of any sort has been received at the capital that would indicate that there had been a repetition of the disorders, similar to those which occurred at the towns of Viescas and Las Vas. Senor Corrall, vice-president of the republic, said: "The trouble in the state of Coahuila is not a revolution nor is it the commencement of one. A few ignorant men of the lower class have listened to words of certain anarchists, now residing in the United States, and, thereupon, set about to rob, murder, and pillage. They are now hiding. The rurals will catch them. They will be tried as common criminals."

To Publish A Daily.

Paris, June 30.—S. I. Szanvey, president of the American Continental Journal company, has arrived in Paris to arrange for the publication of the new English daily paper, which it is proposed to start in the French capital. Mr. Szanvey is enthusiastic over the prospects of his paper, and refuses to be daunted by an editorial warning of the Paris edition of the New York Herald, which states that the sum of $7,200,000 has been lost on the Herald since its inception in Paris.

Campbell Bros'. To-Night.

For a nobby straw sailor.

W. A. Ostrom, formerly of Belleville, died, on Saturday, June 20th, at Chicago, where he was employed. He was for many years in the civil service in the customs department of Canada.

GANANOQUE TIDINGS.

Summer Visitors Are Flocking to the Town.

Gananoque, June 30.—The junior matriculation examinations started Monday morning at the high school with Public School Inspector Johnston, of Athens, in charge. There are eighteen candidates in attendance.

Three large camps of gypsies, with sixty horses, and the dogs, children and other paraphernalia generally found in connection with such establishments, are located just west of the town. The camp is the largest ever seen here. George A. Whitmarsh is having a new cottage erected on his island property, a few miles east of the town.

Dr. Taft and wife, of Utica, N.Y., opened up their summer cottage, "Bluffeta," near Red Horse. A. Goulette has opened up a shooting gallery in the West End store. There is now no trouble to spend the surplus nickel with a shooting gallery, a merry-go-round and two five-cent moking picture shows every evening. Prof. and Mrs. Tournier, of Ottawa, are spending some time at their summer residence on Tremont Park. Miss J. Nicholson, of Cumberland, N.S., has arrived here for an outing at Hay Island House.

Miss Maud Barnes, trained nurse from St. Luke's hospital, New York city, is spending a two weeks' vacation here with her parents, Mrs. Barnes, Princess street. Mrs. A Zimmerman, of Carthage, N.Y., spent the past week in town, the guest of Mr. and Mrs. A. B. Carnegie, Sydenham street. Miss Bessie Middleton, King street, spending some time with Brockville friends, has returned home. Mrs. (Dr.) James T. Rogers, Hamilton, is visiting her father, E. L. Atkinson, Stone street.

Mr. and Mrs. Henry Allen, Toronto, are spending a couple of weeks with the former's parents, Mr. and Mrs. A. J. Allen, Sydenham street. Dr. and Mrs. J. R. Byers, of Saranac Lake, N.Y., spent some time during the past week with relatives in town. Mrs. L. A. Boyle spent the past week in Kingston, the guest of her sister, Mrs. Nolan. Miss Ewing, of the staff of the Gananoque high school, is spending her vacation at her home in Carleton Place.

Mrs. John Davidson, of Kingston, spent several days during the past week with friends in town. Miss H. Lovett, of New York city, spent some time with friends in town during the week. Mrs. J. A. Bulloch, First street, is spending a few weeks with her parents at Perth. F. Bedard, Augusta, Me., is visiting his father, John Bedard, River street. Mr. and Mrs. John McKellar, Caron, Sask., who have been visiting the former's parents, Mr. and Mrs. James McKellar, Garden street, left, yesterday, for a visit with relatives in Montreal.

All Are Excluded.

Berlin, June 30.—The trial of Prince Zu Eulenburg, who is charged with inciting another person to commit perjury in connection with the "round table" revelations of last summer, began here to-day. On motion of the prosecuting attorney the public and newspaper correspondents will be excluded.

Campbell Bros'. Straw Hats.

Are the popular ones. See them.

ARUNDELL RELEASED

BY DONNELLY WRECKING COMPANY.

Steamer Was Lightened and Soon Afterwards Floated—Will Enter Dry Dock Here For Repairs—Very Little Damage.

The steamer Arundell, which ran on a shoal below the Thousand Island Park on the St. Lawrence, on Thursday morning, the 18th, was released early Monday afternoon, by the Donnelly Wrecking company, which was called in after other wreckers had failed to float the stranded steamer. Last week, the owners, the Star-Cole company, of Detroit, handed over the boat to the underwriters, after several efforts at release had failed. The underwriters called in the Donnelly company, and on Monday morning, the latter's steamer began work, after the Arundell had been relieved of all cargo, which should have been done at the start. After pulling three hours from the bow, the steamer Donnelly shifted her position to the stern, and in about twenty minutes, the Arundell slid off the shoal.

The steamer was taken to Clayton, and a diver made an examination of the bottom. All the damage he could find was a crack in one of the planks and a small hole near the stern. The steamer then came to Kingston to enter the government dry dock, in which it will get a berth by to-morrow morning.

A. R. Lee, of Detroit, the general manager of the Star-Cole line, is here to look after the repairs. He hopes to have the Arundell in commission by Friday.

1,000 Islands—Rochester.

Steamers North King and Caspian leave daily, except Monday, at 10.15 a.m., for Thousand Island ports, and at 5.00 p.m. for Bay of Quinte ports and Rochester.

Hats For The Holiday.

Buy your new hat to-night and buy it at Campbell Bros.', where you are absolutely certain of getting the correct styles.

St. John's Sunday school, Portsmouth, will picnic at Brophy's Point on Thursday, July 2nd. Steamer leaves Folger's wharf at 1 p.m., and Portsmouth pier at 1.15 p.m. Back early. Tickets, adults 20c., and children 15c.

Probabilities

Toronto, June 30.—Ottawa Valley and Upper St. Lawrence—Westerly winds, fine and warm. Wednesday, fair until night, then showers.

THIS STORE

Will close every day at 5 p.m., except Saturday during July and August. Please do your shopping as early as possible.

COME AND SEE

For yourself the values we are giving in every section of this Store.

WE OFFER:

Fast Black Hose
For Ladies', at 15c.

Knee Length Knit Drawers
Lace Trimmed, at 25c.

Ladies' Summer Vests
Pure White, at 2 for 25c.

White Muslin Waists
Embroidered, at $1.

New Stock Collars
White and Colored, at 25c.

American Girdle Waists
Good quality, at 35c.

Summer Corsets
3 models, at 50c.

Boys' Ribbed Stockings
Fast Black, 10c. to 20c.

WE RECEIVED TO-DAY

A big consignment of new

Neckwear, Wash Belts, Frillings, Etc.

Steacy's

MARRIED.

MONTGOMERY—ADAIR.—On June 30th, 1908, this morning, at St. James' Church, Arthur Russell Montgomery, to Ethel Mary Adair, both of this city.

KERR—YOUREX.—At Napanee, on June 17th, Wm. H. Kerr, township of Portland, to Miss M. May Yourex, daughter of Chester Yourex, Yarker.

BRIGHT—DENNISON.—At Portsmouth, on Tuesday morning, June 30th, 1908, by the Rev. Dr. Mackie, M.A., the Rev. Alfred Bright, B.A., of Ingersoll, to Miss Mary Ida, only daughter of Mr. and Mrs. James Dennison.

ROBERT J. REID.
The Leading Undertaker.
'Phone, 577. 227 Princess street.

At Camp

Nothing is so much appreciated as a cup of good Tea.

Try Our Own "Special Blend"

It's rare, pungent flavor combined with it's extra strength makes it particularly suitable for campers. Price 35 cents the pound.

Jas. Redden & Co.,
Importers Of Fine Groceries.

BRITISH PLATE MIRROR.

30in.x46in. in a hand-carved frame, quite ancient; also 2 first-class Baby Carriages, up-to-date ones. At TURK'S. 'Phone, 709.

Mrs. Catharine G. Embury, eldest daughter of the late D. Y. Williams, Belleville, passed away on Sunday. She had been in poor health for some years. The late Mrs. Embury was born in Prince Edward county in 1842, being in her sixty-sixth year.

The death took place in Belleville, on Monday at the residence of Mrs. A. E. Fish, of that lady's sister, Miss Alice Thomson, after quite a lengthy illness.

"Bathing caps and sponge bags," at Gibson's Red Cross Drug Store.