# A VERY FINE RESIDENCE.

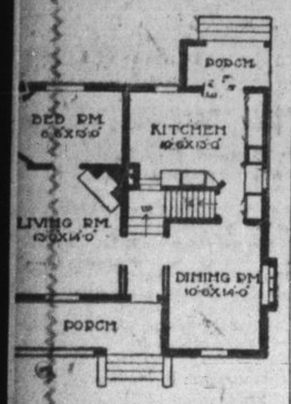


SECOND FLOOR PLAN.

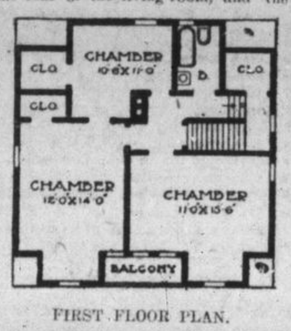


FIRST FLOOR PLAN.

This attractive frame cottage has a large screened porch leading into the hall. The front of the house is thrown together by sliding doors, with living-rooms on one side, and dining-room on the other. There is a bedroom in the rear of the living-room, and the kitchen is to the rear of the dining-room, connected by pantry. The second floor is composed of three good-sized chambers, bathroom and ample amount of closet-room.

This is a very economical house to build, simple in detail, picturesque in outline, snug and compact in arrangement, of a low gable style, with long, sweeping roof to the front, affording very small attic space and taking the smallest amount of material for construction. The cost in different localities varies from $2,000 to $2,500, exclusive of heating and plumbing. There is a good basement under the entire house. The general dimensions are 30 by 30 feet, the first storey nine feet six inches and the second storey nine feet high. The piazza in the first storey is covered by the main roof.

A light cream tint for the first storey walls and a bright red roof, with green shingles in the gable ends and dormers, will make a very artistic and pretty house.

# WEDDED AT NEWBORO

## MARRIAGE OF MISS GALLAGHER AND B. TETT.

**The Couple Went to Ottawa on Their Honeymoon—Meeting of A.O.U.W.—Other News of the Village.**

Newboro, June 25.—A very pretty house wedding was solemnized here on Wednesday afternoon at the home of the bride's father, James T. Gallagher, when his charming young daughter, Miss Effie, became the wife of Benjamin Tett, B.Sc., Midland, son of Mr. and Mrs. J. P. Tett of this place. Over seventy-five friends and relatives were present at the ceremony which was performed by Rev. G. C. Wood, pastor of the Methodist church. The bride was becomingly attired in a suit of white net over white silk and was assisted by her sister, Miss Ida, of Toronto. A. H. Tett of the Union Bank, Winnipeg, brother of the groom was best man, while Miss Rae, youngest sister of the bride, very attractively filled the position of flower girl. The bride was the recipient of very many beautiful presents, testifying to the high esteem in which she is held. The happy couple drove to the Narrow's Locks, where they met the steamer Rideau Queen, and journeyed to Ottawa for their honeymoon.

Ernest Foster, who has been spending a few weeks at his home here, will leave about August 1st, for Lansdowne, where he has rented a large store and intends embarking in the mercantile business.

Nearly forty candidates from the outlying districts are writing on the entrance examinations here this week, which are in charge of Mr. Walker, of the Westport public school, assisted by Mr. Black, of the Newboro staff. James Bell has resigned his position as road and street commissioner, and the council has appointed T. C. Singleton, who commenced work on the streets to-day. Ernest Marshall commercial teacher of the Haverhill, Mass., business college, who has been the guest of Mr. and Mrs. R. G. Leggett for some time, returned to Haverhill on Thursday. Miss Gertrude Mallory, Lyn, is spending a few days here the guest of Miss Ethel Knapp. Mrs. John McComish and Miss Lilian McComish were visiting relatives here on Tuesday. Burton Taggart, principal of Athens high school, was the guest of friends here on Wednesday evening. Mrs. T. P. Kelly and son Thomas of the Shamrock Concert company, which has been touring the maritime provinces for the past few months, is spending a few days at their summer home, "Erin Cliff." Miss May Pinkerton, teacher-in-training at the Ottawa Normal school, arrived home for the holidays on Tuesday. W. P. Richards, commercial teacher in the Duluth business college, is here on a week's visit.

B. S. Morris, of Rodney, grand master workman of Ontario, A.O.U.W., paid the local lodge an official visit on Monday evening. Speeches were delivered by Messrs. Morris, Farr of Brockville, Grey, Adams and Breakenridge of Westport, and H. Davidson, of Elgin. Ten candidates were present for initiation, and were initiated by the Newboro lodge, assisted by D.D.G.M. Farr. Refreshments were served at the close of the meeting. Miss Lottie Sturgeon was presented with a handsome bouquet of roses and a gold pin by Mr. Farr, on behalf of Mr. Morris, as a mark of appreciation for presiding at the piano at district meeting in Brockville, last week, and also owing to the fact that she was the first lady member to be present at any of Mr. Morris' district meetings.

A. H. Tett of the Union Bank staff, Winnipeg, is spending his holidays at his home here. Miss Mary Simmons left last week for Moosejaw, where she will in future reside. Miss Simmons has always taken an active part in all social and church affairs here and her place will be hard to fill. Bernard Murphy, who has been working for J. R. Kerr during the past few weeks, has completed his contract and left this morning for Delta, where he will build some granolithic sidewalks. Mrs. John Dargavel, Brockville, has been the guest of Mrs. J. R. Wight during the past week. Miss Millie Green returned on Monday to resume her duties as trained nurse. S. Bilton, critically ill for the past few weeks, is rapidly recovering. Mrs. Russell, Seeley's Bay, is the guest of her brother, Mr. Bilton. Messrs. Taylor of the Bank of Montreal and Smith of the Standard Bank, Kingston, passed through here last week by canoe, en route to Ottawa. B. F. Bolton is in Westport this week presiding at the entrance examinations at Westport. Mr. and Mrs. Joseph H. Butler were in Perth last week, attending the wedding of a relative.

### Kingston And Ottawa.

Steamers of the Rideau Lakes Navigation company leave for Ottawa, Monday, Wednesday, Thursday and Saturday, at 6 a.m.

### 25c. Cooked Ham, 25c.

Cooked hams, Saturday only, 25c. lb. Crawford's.

To be true to your honest convictions is a step toward right living.

The idle man is always willing to help in condemnation proceedings.

It's a wise parent that censures and shows love at the same time.

A grouch always hurts the grouchy person most of all.


### Beware of Ointments For Catarrh That Contain Mercury.

As mercury will surely destroy the sense of smell and completely derange the whole system when entering it through the mucous surfaces. Such articles should never be used except on prescriptions from reputable physicians, as the damage they will do is ten fold to the good you can possibly derive from them. Hall's Catarrh Cure, manufactured by F. J. Cheney & Co., Toledo O., contains no mercury, and is taken internally, acting directly upon the blood and mucous surfaces of the system. In buying Hall's Catarrh Cure be sure you get the genuine. It is taken internally and made in Toledo, Ohio by F. J. Cheney & Co. Testimonials free.

Sold by Druggists, Price 75c. per bottle.

Take Hall's Family Pills for constipation.


# ISWERS A LETTER

## JEEN ALEXANDRA SHOWS GREAT GRACIOUSNESS.

**nt at the Bedside of a Poor Sister—Comforted Her and Gave Lozenges to Sooth Her.**

ueen Alexandra has a way of do- gracious and very human little s that both endear and truly exalt in the hearts of her subjects, and of these kindnesses was this onicled the other day in the Lon Daily Mail:

he queen, accompanied by Princess toria, paid a surprise visit on esday afternoon to St. Luke's use, 114 Pembridge square, Bays- ter, and spent half an hour with patients.

appears that some days ago Miss rtha Massey, one of the patients the house, which receives cases of rtal illness in their last phases, a letter to the queen, saying much she should like to see her jesty before she went abroad. The explained in the letter that she been unable to see the queen ever she was driving through ndon, owing to her illness. Her y satisfaction was what the nurses l her, and what she was able to n from the newspapers. Would queen gratify her dying desire by ing to see her before going abroad cause she was afraid she would not living when her majesty returned. ouched by the sincerity of the let- the queen decided to visit Miss ssey, and arrived at St. Luke's use at a quarter to five, driving m Buckingham palace in her white tor car.

he queen inquired at once, "Is s Massey in?" The maid who ned the door instantly recognized majesty, and informed the matron her arrival.

he queen, who was carrying a lovely bouquet or orchids, lily of the valley, carnations, and asparagus fern, explained her mission to Miss Brooke-Alder, the matron, and was conducted to the ward in which Martha Massey was lying. Surprise and joy combined for the moment overcame the patient, but the kindly words of sympathy from her majesty soon dispelled her nervousness. She thanked the girl for her letter, and expressed her pleasure at being able to gratify her desire.

Miss Massey could not find words to express her heartfelt thanks, but the tears in her eyes indicated the fullness of her heart. When the queen handed the bouquet to Miss Massey and told her it was specially for her, and that the flowers were cut from the palace gardens, the girl, with eyes dimmed with tears of joy, could only stammer her thanks.

The queen then passed to other patients, gave roses to each and spoke words of sympathy to all.

When bidding farewell to the matron in the hall, her majesty heard some one coughing. "Who is that coughing?" she asked. Being informed that it was Miss Massey, she ordered her cough lozenges in the motor car to be brought to her. She then returned to the girl's bedside and placed one of the lozenges between the patient's lips. Her majesty then handed a number of the lozenges to the matron, requesting her to give them to the girl when she was seized with severe fits of coughing. The queen again shook hands with the girl and left the house.

When she had gone three cheers were given for Miss Massey, who was the heroine of the occasion.

The girl whom the queen thus honored has had a life of trouble and sorrow. Born in London of poor parents, she had, at the age of eleven years, to nurse her mother, a victim of consumption, and to look after the younger children of the family. When only fourteen she worked in a factory, earning a few shillings per week. She was always frail, and was soon stricken by her mother's disease. Finally her father also developed consumption, and the girl secured his admission to the institution where she is now lying. There her parent died, and some time ago she herself was admitted.

QUEEN ALEXANDRA.

### News From Forfar.

Forfar, June 24.—Mrs. Blancher, Lombardy, has been visiting relatives here for a few days. Mr. and Mrs. Davison spent a few days in Brockville with Mr. and Mrs. Case Davison. At a special school meeting on the 22nd inst., Albert Freeman was appointed trustee to complete the term of the late Mr. Johnston. Dr. Dunn, Elgin, was in the village on Wednesday. Miss Alice Leggett, Crosby, spent Sunday with her grandmother, Mrs. Dunnett. Mr. and Mrs. B. Dowsett attended the funeral of the late Mr. Knowlton, Chantry, on Wednesday. A number of pupils from here are writing on entrance examinations in Delta. Mrs. Cannon and son, Crosby, were visiting Mr. and Mrs. Poole. Miss Florence Johnston is home from Athens High School to spend the holidays. The many friends here of Mrs. W. Poole will be sorry to learn of her serious illness.

### The Cheese Markets.

Brockville, Ont., June 25.—4,366 boxes registered, 1,455 white; 1,350 sold on board at 11⅞c.

Stirling, Ont., June 25.—To-day 1,200 cheese boarded; all sold at 11 11-16c.

Picton, Ont., June 25.—Twenty factories boarded 2,220 boxes, all colored; 1,295 sold at 12c.; 795 at 11 15-16c.

Madoc, June 25.—To-day 855 boxes of cheese offered; all sold at 12c.

Vankleek Hill, Ont., June 25.—1,868 cheese boarded; at 11⅞c. some cheese sold; at 12c. all was sold.

Winchester, Ont., June 25.—931 boxes registered; nearly all sold at 12c.

### Notes From Zealand.

Zealand, June 26.—Farmers are getting ready for haying, which is a much better crop than last year. Visitors: Miss Gertie McDonald, Mountain Grove, is visiting friends here; J. H. Young spent Sunday at Mount Pleasant; John A. Charlton and H. G. Bishop, at T. Scott's; R. G. Charlton and H. A. Conboy, at J. Bishop's; W. J. Young, at George Garrett's; Robert Young, at Sharbot Lake; Andrew Craine, at Robert Charlton's; P. McIntyre, Elphin, at J. Donnelly's.

### Pension For Paul Fountain.

London, June 27.—The government has conferred a pension of $250 annually upon Paul Fountain in consideration of his contributions to literature and his straitened circumstances. It has also given a pension of $600 to Dr. Hall Edwards, of Birmingham, who lost an arm in the course of his researches into the "X"-ray.

A cable despatch from London, last March, stated that Dr. Edwards had been granted a civil service pension of $600.

### Killed By A Weasel.

Dublin, June 27.—Joseph Carroll, a young farmer of Rockmount, Clare, discovered what he believed to be a rabbit's nest. Thrusting his hand into the burrow, he was horrified to find that a weasel had buried her teeth deep into the wrist, severing one of the veins. Blood-poison followed, and has now ended fatally. The vicious little animal had three young ones in the burrow.

### 10,000 Fewer Horses In England

London, June 27.—At the annual show of the West Suffolk Farmers' Club, Sir W. Hyde Parker said there were 10,000 fewer foals in the country last year than in previous years, and owing to the shortage it might be impossible to put more than one army corps into the field.

ABERNETHY'S

**SPECIAL GOODS AT SPECIAL PRICES FOR SATURDAY.**

Every week we receive something new, something special at a special price. Below is a small list of specials for SATURDAY.

Babies White, Pink and Blue, Soft Sole Canvas Shoes, sizes 1 to 4, 40c.

Children's Brown Strap Shoes, with bows, sizes 3 to 7. Special, 60c.

Girl's Brown Strap Shoes' sizes 8 to 10½. Special, 75c. and $1.

Women's Prunella Slippers. Special lines at 60c., 75c. and $1.25.

Women's White Canvas Shoes, $1, $1.50, $1.75 and $2.

Women's SPECIAL Pearl Grey Canvas Shoes, pretty shade, $2.

Women's Patent Colt Button Oxfords, $2.

Women's Brown Oxfords, all specials, $1.75, $2.50 and $3.50.

Women's Leather House Slippers, 60c., 85c. and $1.

The New Hold Fast Shoe, Lace Clamps, the newest novelty, only 10c.

Colored Shoe Polish, Blue, Pink, Grey, 10c.

Abernethy's
DEPENDABLE SHOES



**This Is the Weather For Living Out of Doors.**

For comfort and ease we have a big line of Verandah Chairs and Rockers, Lawn Settees, Folding Camp Chairs and Camp Cots.

A big line of Fancy Rattan Chairs and Rockers, all this week at sale prices.

**James Reid,**

The leading Undertaker.
'Phone, 147.



**IF IT IS TO GET A SINK**

Set up or a bath room enstalled. I can do it in first-class style and at the right price. Give me a trial.

**DAVID HALL,** Phone 335 Brock St



**Wm. Murray, Auctioneer**

27 BROCK ST.

New Carriages, Cutters, Harness etc., for sale.
Sale of Horses every Saturday.



**Synopsis of Canadian Northwest HOMESTEAD REGULATIONS.**

ANY even-numbered section of Dominion Lands in Manitoba or the Northwest Provinces, excepting 8 and 26, not reserved, may be homesteaded by any person, the sole head of a family, or male over 18 years of age, to the extent of one-quarter section, of 160 acres, more or less.

Application for homestead entry must be made in person by the applicant at a Dominion Lands Agency or Sub-agency. Entry by proxy may, however, be made at an Agency on certain conditions by the father, mother, son, daughter, brother or sister of an intending homesteader.

An application for cancellation must be made in person. The applicant must be eligible for homestead entry.

DUTIES.—(1) At least six months' residence upon and cultivation of the land in each year during the term of three years.

(2) A homesteader may, if he so desires, perform the required residence duties by living on farming land owned solely by him, not less than eighty (80) acres in extent, in the vicinity of his homestead. Joint ownership in land will not meet this requirement.

(3) If the father (or mother, if the father is deceased) of a homesteader had permanent residence on farming land owned solely by him, not less than eighty (80) acres in extent, in the vicinity of the homestead, or upon a homestead entered for by him in the vicinity, such homesteader may perform his own residence duties by living with the father (or mother).

(4) The term "vicinity" in the two preceding paragraphs is defined as meaning not more than nine miles in a direct line.

SYNOPSIS OF CANADIAN NORTH-WEST MINING REGULATIONS.

COAL.—Coal mining rights may be leased for twenty-one years at an annual rental of $1.00 an acre. Not more than 2,560 acres can be leased to one applicant. Royalty, five cents per ton.

QUARTZ.—A person eighteen years of age and over having made a discovery may locate a claim 1,500 feet by 1,500 feet. Fee $5.00. At least $100.00 must be expended on the claim each year, or paid to the mining Recorder. When $500.00 has been expended or paid and other requirements complied with the claim may be purchased at $1.00 an acre.

PLACER MINING CLAIMS generally, 100 feet square. Entry fee, $5.00.

DREDGING.—Two leases of five miles each of a river may be issued to one applicant for a term of 20 years. Rental, $10.00 a mile per annum. Royalty, 2½ per cent after the output exceeds $10,000.

W. W. CORY,
Deputy of the Minister of the Interior.

N.B.—Unauthorized publication of this advertisement will not be paid for.



**American Oils**

Coal Oil
Lubricating Oils
Gasoline

We make a specialty of handling Lubricating Oils of all kinds. Prices on application.

**W. F. KELLY & CO.,**
South Cor. Ontario and Clarence.



# Will You Try An L. C. Smith Typewriter?

The Standard Visible Writer

We know other typewriters of all kinds and we know that the L. C. Smith has every improvement and every feature that any of them has—AND MORE. We want to place an L. C. Smith Bros.' Typewriter in your office AT OUR EXPENSE, and have you compare it part for part, feature for feature, with any other typewriter.

We will let the typewriter speak for itself. All we say about it and claim for it will be demonstrated by the machine itself more convincingly than we could tell it.

Then we want to leave the decision to you. If YOU want it then we will sell you one on favorable TERMS, or if you already have a machine we will take that in part payment.

**THE TEST OR TRIAL WILL NOT COST YOU A PENNY.**

This is the way we sell typewriters; it is a good, fair, honest way. It has not a weak link in the chain of fairness.

We do not belong to any trust and nobody dictates the PRICE we sell at or HOW we shall sell.

That's OUR business.

We sell our machine strictly on its merit.

All the writing on the L. C. Smith is always in sight, and direct in the line of vision. The WRITING LINE IS INDICATED, and the PRINTING POINT IS POINTED OUT so that the L. C. Smith is just WHAT WE CLAIM—a perfect VISIBLE typewriter.

The typebar and hanger are the heart of a typewriter, that means they are the most vital part—a weak typebar means a weak typewriter. Show us a typebar-bearing that is narrow and has no wearing surface, and it tells us that under hard wear such a typewriter will not retain its alignment, and sooner or later will get out of order.

On the L. C. Smith the bearing is wide and the bar heavy, and will stand years and years of hard work.

Then again, with the L. C. Smith one machine is equipped to do all kinds of work—better writing, invoicing, billing, tabulating, figures, stencil cutting, without touching the ribbon and heavy manifolding anything that any typewriter can do the L. C. Smith will do—and more.

You can lift the platen, or writing cylinder, right out and put in another in a second. You can write in two colors, and you do not have to touch your ribbon from the time you put it in the machine till it is worn out.

You can do all these things, and many more, and do them better than you can with any other typewriter.

WILL YOU DO THIS?

And remember THIS IS the machine we want to place in your office for trial and examination AT OUR EXPENSE. It doesn't cost you a penny to try it.

Typewriter Supplies for all makes of machines. Typewriters Rented and Repaired—all makes.

**J. E. Ferguson Company,**

EASTERN DEALERS, 205 QUEEN STREET, OTTAWA.

LOCAL AGENTS:

**NEWMAN & SPRIGGS ELECTRIC CO.,** 79 Princess St., Kingston.