For Your Summer Verandah

—That most comfortable spot of all—on a warm summer evening.

Cushion Tops—in every conceivable variety, and priced so agreeably and unusually, that you can afford to re-clothe all the old pillows, and add many new ones.

There's nothing so luxuriously soothing, when you're disposed to lounge, as the soft puffiness of many cushions—and these hundreds of pretty cushion tops will delight every woman who cares for beauty, as well as comfort.

Sateens and Cretonnes and every kind of serviceable wash material are shown—some are light, some dark, and many are in the soft tones between, both figured and stamped—with figures and floral designs and ideal heads.

Cushion Cords, too—hundreds of yards of the finest kind—with tassels, ropes—and everything else that can add to the beauty and charm of the cozy corner.

CRUMLEY BROS.

NEW FOOT WEAR STORE.

On SATURDAY I will open out a large stock of new goods for Ladies, Children, Men and Boys.

You Are Invited to See This Fine Stock.

A. E. HEROD

THE HOUSE OF QUALITY

286 Princess St.

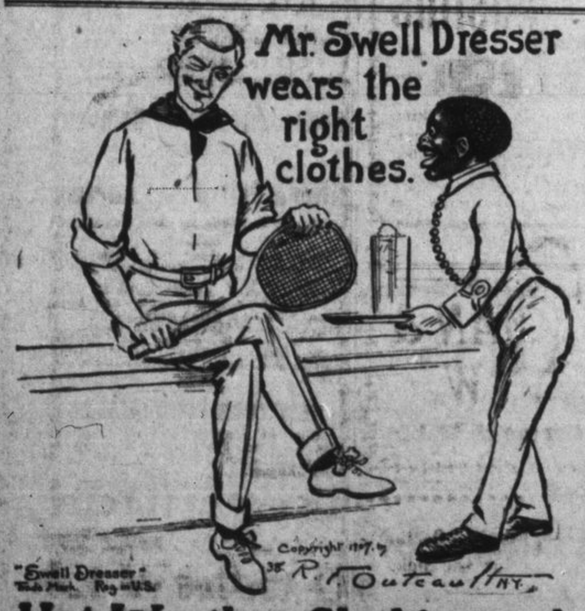

Hot Weather Clothing and Furnishings

See Our Special Summer Suits at $10.
White Duck Trousers at $1.00.
Cream Flannel Trousers at $2.50.
Fancy Socks in Silk, Lisle Thread, Cashmere and Cotton, 25c to 2.00.
Negligee Shirts, all varieties, all prices.
White and Colored Wash Ties, 25, 35 and 50c.
Straw Hats from $1.00 to 8.50.
Try a suit of Aertex Cellular Mesh Underwear, short sleeves and short drawers, 75c a garment.
Boston Garters, 25c pair.
Leather Belts, Hot Weather Collars. In fact, everything that hot weather suggests is here.

E. P. JENKINS CLOTHING CO.,
114 PRINCESS STREET.

THE DAY'S EPISODES

LOCAL NOTES AND THINGS IN GENERAL

Occurrences In The City And Vicinity—Other Brief Items of Interest Easily Read And Remembered.

See Bibby's great 50c. belts.

When you need a cab 'phone 600.

William Swaine, piano tuner. Orders received at McAuley's. 'Phone 778.

Limestone lodge, No. 91, A.O.U.W., meets to-night at eight o'clock.

The book of "The Lion and the Mouse," only 45c. at McDermott Bros.

Do not forget the garden party, to-morrow, 3 to 10 p.m. 14th band; admission, 10c.

H. Cunningham, piano tuner from Chickering's. Leave orders at McAuley's book store.

"Witch Hazel Cream" for tan and sunburn. Sold at Gibson's Red Cross Drug Store. 'Phone 230.

The cadets of the Royal Military College will take part in the ter-centenary proceedings at Quebec.

Read the book, "The Lion and the Mouse," for 45c., special sale price. McDermott Bros.

A hand satchel, containing a small sum of money, picked up on the street, was handed over to Market Clerk McCammon.

Bibby's for new bathing suits.

Ice cream, strawberries, art gallery, 14th band and other attractions at garden party, Y.W.C.A., Johnson street, to-morrow evening.

Bibby's for Mauchauffee's underwear.

Five lunatic prisoners from St. Vincent de Paul were removed to the local penitentiary to-day. They arrived from the east this afternoon.

Good rubber tired cab always when you 'phone 600.

An exciting runaway took place, on Princess street, on Thursday morning. A horse, attached to a spring waggon, standing near the corner of Montreal street, became frightened at the down car, and dashed up the street. In passing the car barely missed hitting the rear wheels of the waggon.

The steamer Brockville, the property of the Brockville Navigation company, will be sold to Capt. Christie and Engineer McPhaill, of Deseronto, for service on the Bay of Quinte. Negotiations between these men and the managing director of the company have been in progress for some time past.

Piles are easily and quickly checked with Dr. Shoop's Magic Ointment. To prove it I will mail a small trial box as a convincing test. Simply address Dr. Shoop, Racine, Wis. I surely would not send it free unless I was certain that Dr. Shoop's Magic Ointment would stand the test. Remember it is made expressly and alone for swollen, painful, bleeding or itching piles, either external or internal. Large jar, 50c. Sold by all dealers.

WILL IT PROFIT

By Experience of Franco Canadian Treaty.

London, June 11.—The Standard devotes a column to the question of German-Canadian trade pointing out the accumulating signs that Germany wishes to improve the present state of affairs. It says the German government is being strongly pressed to move in the matter by commercial interests. The Berliner Tageblatt recently devoted a whole page to the Franco-Canadian treaty, and the possibilities of furthering the trade relations of Germany and Canada. The Standard wonders if the home government will profit by the experience of the Franco-Canadian treaty.

To Those Growing Bald.

Prof. Dorenwend, of Toronto, will show the latest samples of his famous hair goods at the Randolph Hotel on Tuesday, June 16th. Everyone is invited to see these new Parisian and New York styles, which ornament the head and give a younger appearance to the wearer.

Australia Pays Expenses.

Manila, June 11.—The insular constabulary band is going to Australia as a guest of that government to participate in the reception of the American fleet. The Philippine authorities donate the services of the band and Australia pays the expenses.

A Strange Story.

Toronto, June 11.—The Globe has a despatch from Sault Ste. Marie which claims that the employees of the industries there and the Algoma Central were driven to the polls and compelled to vote conservative, under threats of dismissal.

Another Seat For Gouin.

Montreal, June 11.—There will be no contest in Gaspe on June 20th, as Grenier, the opposition candidate, has retired, and Dr. L. J. Lemieux has been declared elected by acclamation.

A Big Consignment.

Rochester, N.Y., June 11.—A contract was closed for a consignment of six hundred thousand tons of coal for Prescott.

Evening Fans.

R. Uglow & Company have a beautiful display of evening fans for the June festivities, at twenty per cent. discount.

Cheese Markets.

Woodstock, June 10.—Twenty-two factories offered 3,700 boxes of cheese; all sold at 11c. to 11¼c.

Magnificent Tragedy.

Judith and Holophern at the Bijou, Friday and Saturday, with gorgeous scenery and costuming.

Bibby's for Tooke outing shirts.

The republicans are likely to have Hammond for vice-president as he can put up a million dollars and they need it. The party with the boodle wins in America.

Try Bibby's $1 straw hats.

Ladies interested in Y.W.C.A. garden party, to-morrow, please send contributions to the residence, 196 Johnson street.

Thirteen persons charged with political offences were executed, on Wednesday, in Russia.

Amusements.

GRAND OPERA HOUSE

SATURDAY, JUNE 13th.
Bargain Matinee, 2.30. Evening, 8.15.

VOELCKEL & NOLAN'S

DIXIE MINSTRELS

Best All Star Negro Show. 30—Refined Jokers—30. Great Palm Grotto First Part, Vaudeville Olio, Afterpiece, Prize Band, Singers and Dancers. Grand Street Parade at Noon.
Bargain Matinee, Children 15c.; Adults, 25c.
Evening, 15c., 25c., 35c., 50c.
Seats now on sale.

LAKE ONTARIO PARK

Commencing June 13th Until June 20th.

Cars will run to Park, from 1 p.m., until 7.30 p.m.

Saturday children's one cent day.

The Montreal Jockey Club, Ltd.

SPRING MEETING
BLUE BONNETS COURSE
JUNE 6th to 20th.

Racing and Steeplechasing every day, Rain or Shine.

Stake Races, every Tuesday, Thursday and Saturday. Band in Attendance.

Admission (Including Grand Stand) $1.00.

St. James' Church Annual Excursion
—TO—
OTTAWA
Wednesday, June 17th
Via G.T.R.

Special Train, at 8 a.m.
Adults, $1.75; Children under 12, 90c.
A special train will leave Ottawa, at 7.30 p.m., all tickets good to return any regular train, June 18th.

THE MEMBERS OF CATARAQUI, Kingston and Granite Lodges and the Daughters of Rebecca are requested to meet at their Hall, on SATURDAY, 13th inst., at 2 o'clock and proceed to Cataraqui Cemetery to decorate the graves of deceased Brothers and Sisters. All visiting Oddfellows are invited.

F. A. KILPATRICK,
Secretary of Committee.

County of Frontenac.

Tenders for Coal and Wood.

SEALED TENDERS WILL BE RECEIVED at the office of the County Clerk, Court House, Kingston, up to THURSDAY, June 18th, at 12 o'clock noon, from persons willing to furnish 115 tons of Scranton Coal, to be delivered at the Court House Gaol or Registry Office, in Kingston as may be required up to December 1st next, the Coal to be of good quality well screened and free from dirt. Also 50 or more cords of Wood, composed of Maple, Beech, Hickory, or Ironwood, to be sound and of good quality and to be delivered as follows:—25 cords, one-half dry and one-half green before January 1st next, and 25 cords or more if required, one-half dry and one-half green after January 1st next.

The wood is to be subject to the approval and measurement of the Chairman of County Property.

The lowest or any tender not necessarily accepted.

J. W. EDWARDS, County Clerk.
R. SHANNON, Chairman County Property.

County of Frontenac.

ANY PERSON OR PERSONS HOLDING accounts against the County of Frontenac are hereby instructed to forward the same to the County Clerk, Court House, Kingston, on or before TUESDAY, June 16th. Any account not forwarded will be laid over until the next regular meeting of the Council, in November.

J. W. EDWARDS, County Clerk. A. RANKIN, Chairman of Finance.

Girls Shoes and Slippers

In Dongola Kid and Patent Leather, strap and laced, with heel or spring heel, light and cool for the summer at

$1.25 and 1.50.

H. JENNINGS, King St.

At Mullin's.

Nice large bright lemons, 5c. per doz. Cor. Johnson and Division Sts.

Bibby's for new bathing suits.

The People's Forum.

CONDENSED ADVERTISING RATES

First insertion 1c. a word. Each consecutive insertion thereafter half cent a word. Minimum charge for one insertion, 25c.; three insertions, 50c.; six, $1; one month, $2.

WANTED—MALE.

A MAN, TO LOOK AFTER A HORSE and drive delivery waggon. Apply to A. Chown & Co.

TWO ENERGETIC HUSTLERS TO travel with manager. Must be workers. Promotions rapid. Apply evenings. D. Craig, Anglo-American Hotel.

WANTED—FEMALE.

A KITCHEN GIRL, FOR THE HOTEL Congress.

A GOOD GENERAL SERVANT. NO washing. Apply in the evening, to Mrs. T. McKean Robertson, 82 Lower Union St.

HOUSEKEEPER FOR WORKING MAN with small family. Middle-aged woman preferred. Good wages. Apply to Box "C. H.," Whig office.

WANTED—GENERAL.

CHAMBERMAID, AT ONCE, ALSO A young man for night porter. Apply British-American Hotel office.

PLAIN SEWING DONE, OF ANY kind. Call or write to Mrs. Cayless, 334 King street, over Armstrong's.

THE OPPORTUNITY TO FURNISH estimates on electric work. All kinds of work promptly done. F. J. Birch Electrician, 206 Wellington street.

A FEW SETS OF BOOKS TO KEEP at night by competent, experienced bookkeeper. Charges moderate. Apply to "Bookkeeper," Whig office.

A JOB CLEANING ASHES OUT OF yards or cellars, or other baggage carted. Prices right. Apply to S. Lytle, General Carter, 35 Main St.

FURNITURE TO FINISH OR REfinish. Prices moderate. Good work guaranteed. W. H. Whittingham, Cor. Bagot and Queen Sts., Kilpatrick's Old Stand.

DRESSY GENTLEMEN TO GET their Spring Suits made at Galloway's. Style, price and finish guaranteed to please. 131 Brock St., next to Bibby's Livery.

NEWMAN & SPRIGGS ELECTRIC CO. are making a study of lighting homes and public buildings both with Gas and Electricity, they invite you to consult them. All advice cheerfully given free of charge. Nickel and Silver Plating. Newman & Spriggs, Electric Co., 79 Princess St. 'Phone, 441.

PERSONAL.

PHYSICAL CULTURE AND SWIMming classes are being conducted in Queen's University Gymnasium, by Prof. Palmer. Specialist in Remedial Work, also Massage, Fencing. Office Hours, 11 to 12 a.m., 4 to 6 and 7 to 8.30 p.m.

TO-LET.

FURNISHED DWELLING, OR ROOMS, storage for furniture, etc. McCann 51 Brock street.

BRICK DWELLING PARTLY FURnished at Morton, on the Rideau. Apply to McCann, 51 Brock St.

NOS. 77 and 79 ALFRED STREET, all modern improvements. Possession 1st May. Apply A. B. Cunningham.

SUMMER COTTAGE, FURNISHED OR unfurnished, on St. Lawrence and Rideau. Apply to McCann, 51 Brock street.

BRICK HOUSE, 417 JOHNSON ST., modern conveniences, redecorated, gas for cooking, new plumbing. Apply 419 Johnson St.

LARGE OFFICE ROOM, IN EXchange Chambers, No. 116 Brock St Apply to Geo. Cliff, Real Estate Broker, 95 Clarence street.

FURNISHED, NO. 180 JOHNSON ST., 2 bathrooms, hot and cold water and gas heating on each flat. For particulars, apply on the premises.

FURNISHED HOUSE, FOR THE summer months, centrally located. For further particulars, apply in the evening, to 58 William St., near King St.

FINE DRY STORAGE, FOR FURNIture, goods, etc. Separate rooms and your own lock and key. W. G. Frost, Storage Agent and Carriage Painter, 299 Queen St. 'Phone, 526.

LARGE AND MEDIUM SIZED BRIGHT well ventilated rooms, for the summer in "The Residence," at intersection of West, Earl and Clergy Sts, 174 Earl street.

HAIR, MOLES, BIRTHMARKS, warts, etc., removed permanently, without scar. Twenty years' experience. Dr. Elmer J. Lake, Eye, Ear Nose, Throat and Skin Blemish Specialist, 258 Bagot street.

SITUATIONS VACANT.

MEN AND WOMEN TO LEARN BARber trade. Graduates earn twelve to eighteen dollars weekly. Help secure positions. Will equip shops. Constant practice. Careful instructions. Few weeks complete course. Catalogue free. Write Moler Barber College, Toronto.

ARCHITECTS.

ARTHUR ELLIS, ARCHITECT, OFfice, Cor. Queen and Bagot streets.

HENRY P. SMITH, ARCHITECT etc. Anchor Building, Market Square. 'Phone, 345.

POWER & SONS, ARCHITECTS, MERchant's Bank Building, corner Brock and Wellington streets. 'Phone, 212.

WM. NEWLANDS, ARCHITECT, OFfice, second floor over Mahood's Drug store, corner Princess and Bagot streets. Entrance on Bagot street. 'Phone 608.

MARRIAGE LICENSES.

C. S. KIRKPATRICK, ISSUER OF Marriage Licenses, 42 Clarence St.

FOR SALE.

CANOPY TOPPED CARRIAGE, TWO seats. Apply to McCann, 51 Brock street.

TWO GOOD HOUSES NOS. 60 AND 62 Wellington street. Apply A. B. Cunningham.

A JEWELL GAS RANGE, GOOD AS new, used only 3 months. Apply to J. R. C. Dobbs, 109 Brock St.

THREE HUNDRED THOUSAND NO. 1 Brick, best quality; price right. Apply to James Saul, Tamworth, Ont.

COCKER SPANIEL PUPPIES (BLACK and White, or Cream and White), nicely marked, 3 months old, from registered stock. Apply 109 Princess St.

GOOD MILK ROUTE, WITH WAGGON and cans, in first-class order; also fifteen milch cows in best of condition. Satisfactory reason for selling. Apply Box "S. T.," Whig office.

FARM OF 80 ACRES, SITUATED about nine miles from city in a good locality, or will exchange for city property. For particulars, apply to A. F. Bond, Real Estate Agent, 79 Clarence street.

MACKINAW, RIGGED IN FIRST-class condition, 30x6½ feet, including 3 H.P. Auxiliary Engine and complete in every detail. A snap for a quick sale. Apply Box "B. C.," Whig office.

FOR THE MONTH OF JUNE, I WILL offer the balance of stock, consisting of Buggies, Runabouts, Stanhopes and Business Waggons, at a reduction of the regular selling price, from ten to twenty-five dollars. If you want to get a good rig at a low price, now is your chance. James Laturney The Carriage Maker, Princess St.

MONEY AND BUSINESS.

OUR POLICIES COVER MORE OF building and contents than any other company offers. Examine them at Godwin's Insurance Emporium, Market Square.

LIVERPOOL, LONDON AND GLOBE Fire Insurance Company. Available assets $61,187,215. In addition to which the policyholders have for security the unlimited liability of all the stockholders. Farm and city property insured at lowest possible rates. Before renewing old or giving new business get rates from Strange & Strange, Agents. 'Phone, 568.

SITUATIONS WANTED.

DELIVERY DRIVER WANTS STEADY job, knows city well, at liberty Saturday. Apply Mr. Juds, 15 Rideau St.

EXPERIENCED MATERNITY NURSE wants nursing by week or month. First-class references from the best medical doctors. Apply Nurse Atkins, 243 Montreal street.

FOUND.

A WATCH. OWNER CAN HAVE same by calling at Whig office and paying for Advt.

COMING!

Prof. Dorenwend, of Toronto, Himself

The greatest Hair Goods Artist the world has ever known, is coming with

HAIR GOODS

Will be at Randolph Hotel, Kingston, on

TUESDAY, JUNE 16TH

During this visit we will show latest Parisian and New York styles, and you are invited to try on any of these creations and samples.

Switches, Pompadours, Cluster-Curls, Coronet-Braids, Transformations, Waves, Wigs, etc.

Dorenwend's Patent Toupee

For Gentlemen who are Bald, is a masterpiece of Scientific Hair Construction Securely adjusted. Comb and brush them just as your own hair.

Don't fail to see these Samples.

DORENWEND CO., OF TORONTO, Ltd., 103-105 Yonge St.

Why Buy Imported Mattresses?

When you can get better and cheaper goods from your own dealer, made by the

Kingston Mattress Co.
110 Clergy St.

FOR SALE.

$2,000—Will buy a fine New Brick Front 9 room house, on west side of City, furnace, bath and closet and concrete cellar. A snap.

$800—Will buy a Single Frame Cottage, on Arch street. A splendid home for a working man.

R. Chas. Bell,
Real Estate and Insurance Agent, 171½ Wellington St., Kingston.

At Woodstock, Ont., a confectioner was fined $10 for selling ice cream on Sunday.

THE PARAGRAPH PULPIT

Unitarian.
REV. C. W. CASSON.

The Thing That Counts.

The thing that counts in the long run is the life we live. All our pious declarations are judged by the daily deed we do. Our words are less considered than our works. We are not judged by our church tags, but by the truth and goodness and love we make manifest in our actions to our fellow men. Our characters are more than our creeds, in the sight of both God and man. It is not the good church you attend, but the good deed you attend to, that constitutes your claim to being a religious man. Your prayer is paltry if you have not paid for the answer by your deed."

Address, Rev. C. W. Casson, at 25 Beacon street, Boston, Mass., for the literature.

HAVE YOUR

Windows Decorated

with

GLACIER

The only substitute for Stained Glass. Artistic, Durable, Economical, by

D. J. DAWSON

Successor to Dawson and Sibley, 217 Princess street.

High Grade Pianos at Living Prices. Victor and Berliner Gramophone. Williams' Sewing Machine. Phoenix Fire Extinguisher; and a full line of Musical Instruments, Music, etc.

WOOD!

"SUMMER FUEL"

HARD WOOD,
SOFT WOOD,
SLAB WOOD,
MILL WOOD,
CEDAR BLOCKS

All dry new wood cut and split to order.

James Swift & Co
374 Princess Street.

Thousand Island & St. Lawrence River Steamboat Companies

In Connection with New York Central & Hudson River R.R.

Leave Kingston daily, except Sunday, 5.00 a.m. and 2.00 p.m.

Leave Kingston Sunday, 8 a.m. and 2.00 p.m.

Leave Cape Vincent daily, 10.50 a.m. and 4.30 p.m.

Making direct connections at Cape Vincent to and from all points in New York State. Through sleeper Cape Vincent to New York.

Week end round trip rate Kingston to Watertown, good going Saturday or Sunday, returning up to and including Monday, $1.65.

Walter Bucknell, an Englishman, attempted to end his life at Ottawa by jumping from the Chaudiere bridge.

Mrs. H. D. Blackburn, wife of the voucher clerk of the C.P.R., Montreal, died suddenly during Tuesday night.

Refrigerators.

Examine our line of

Refrigerators

before purchasing. We have them ranging in price from

$7.50 to $35.

ELLIOTT BROS., 77 Princess St

PIG METALS Copper, Lead Tin, Zinc.

We are headquarters. Send us your inquiries.

Canada Metal Co., Ltd., 31 WILLIAM ST. TORONTO, ONT