BACK COMBS

The latest styles and designs in the finest French and American Combs, Gold Mounted Stone Set, Carved and Plain Shell; also a nice selection of Barettes.

Kinnear & d'Esterre
DIAMOND SHOP.
Princess and Wellington Sts., Kingston.

TRAVELLING.

KINGSTON & PEMBROKE RAILWAY

In Connection With Canadian Pacific Railway.

VICTORIA DAY
SINGLE FARE

Going May 23rd and 25th, returning May 26th, 1908.

HOMESEEKERS' EXCURSION

To Manitoba, Saskatchewan and Alberta.

Good to go May 26th; June 9th and 23rd.

Full particulars at K. & P. and C. P. R. Ticket Office, Ontario St. 'Phone, 50.

F. CONWAY,
Gen. Pass. Agent.

BAY OF QUINTE RAILWAY

Train leaves union station, Ontario Street, 4 p.m. daily (Sundays excepted) for Tweed, Sydenham, Napanee, Deseronto, Bannockburn and all points north. To secure quick despatch to Bannockburn, Maynooth, and points on Central Ontario, route your shipments via Bay of Quinte Railway. For further particulars, apply to H. W. DICKSON, Agent. 'Phone, No. 8.

GRAND TRUNK RAILWAY SYSTEM

VICTORIA DAY, 1908

Return tickets will be sold between all stations in Canada and from all stations in Canada to Port Huron, Mich., Buffalo, Black Rock, Niagara Falls, Suspension Bridge and Massena Springs, N.Y., Island Pond, and Swanton Vt., at

SINGLE FIRST-CLASS FARE

Good going Saturday, Sunday and Monday, May 23rd, 24th and 25th, good returning from destination on or before Tuesday, May 26th.

Homeseekers' Excursions to Manitoba and the Canadian Northwest and return May 26th, June 9th and 23rd, July 7th and 21st, August 4th and 18th, good returning within two months of going date.

For Pullman or Tourist car reservation and any other information, apply to

J. P. HANLEY, Agent,
Cor. Johnson and Ontario Sts.

FISHING
—IN—
Quebec and the Maritime Provinces

Write for Publications giving full details as to

Streams
Lakes
Guides

ISSUED BY

INTERCOLONIAL RAILWAY

Montreal City Office,
141 St. James Street.
or
General Passenger Department,
MONCTON, N.B.

ALLAN Royal Mail LINE
Montreal to Liverpool

Victorian, Fri., May 22, 6 a.m.
Corsican sails Fri., May 29, 3.30 a.m.
Virginian sails Fri., June 5, 5 a.m.
Tunisian sails Fri., June 12, 9 a.m.

Rates of passage and full information may be obtained from J. P. HANLEY, Agent G.T.R., or C. S. KIRKPATRICK, Local Agents.

The Old Cab Stand
With a New Number
PHONE 600.

Orders promptly attended to, day or night.

Tips For The Farmers

BY UNCLE JOSH

A traveller from the west, in conversation with Uncle Josh, yesterday, stated that the outlook for the crops there is regarded as satisfactory. He says that the growth has been good. In a few cases, a little more rain would have been better. Seeding has been done under good weather conditions, and a great many of the districts report an increased acreage.

Cable advices from the old country are to the effect that in both butter and cheese the English market is quiet with a decline in price. In butter there are liberal supplies, and prices are $1.25 a cwt. lower. Cheese has dropped 25c. a cwt.

The Canadian market for butter has kept remarkably high, although in most places it is down from 2c. to 3c., and eastern butter has been selling as low as 25c. in a wholesale way. This is at least 3c. a pound higher than the same time last year. The high price naturally deters any export, but with increasing feeding facilities a reasonable drop is expected.

In cheese over 11,000 boxes more were shipped from the port of Montreal, last week than for same week last year, but there was a good proportion of old cheese among it, and New Zealand shipments still arrive in England.

G. C. CREELMAN.
The Popular President of the Ontario Agricultural College, Guelph. He is Now in Europe Studying Agricultural Conditions.

Keep plenty of grain over this spring to feed to the young pigs on the grass so as to have them ready for early market, when the price is best. By paying attention to these things as well as others we have no space to mention, our profits might be greatly increased, and our losses reduced to a minimum on the farm.—W. Simpson, Prince Edward Island.

Cows are like men, they seldom "kick" without a cause. Sometimes their teats are sore or tender; rough handling hurts them. Sometimes the milker pulls the long hairs on the udders when milking. Shear off the long hairs, cut off the long finger nails, bathe the teats in warm water, grease them with vaseline and you will cure many kicking cows.—R. C. Misener, Lanark county, Ont.

An outbreak of glanders, at Roebuck, near Brockville, resulted in the destruction of three horses, belonging to Joseph Whitely, of that place. One of the animals was sick for several days. The owner, thinking it was a disease of the teeth, called in Dr. Stephens, who diagnosed to case as glanders. Dr. Higginson, the government inspector, confirmed Dr. Stephens' diagnosis. Several other horses in the neighborhood are being held in quarantine for thirty-five days. The owner of these animals will receive two-thirds of their value, in accordance with the government's provision for horses destroyed for glanders.

The Toronto Globe says: How many farmers in the province of Ontario realize that it costs them over four times as much to feed the injurious insects that attack their crops as it costs to educate their children? The agricultural products of the province of Ontario in 1906 were valued at $220,000,000, while the losses by insects, estimated at a minimum, were equal to one-tenth of the value of the crops harvested, namely, $22,000,000. The total cost of education to the province in the same year was $5,000,000. When these facts are given the consideration they deserve, it becomes perfectly plain that a working knowledge of economic entomology is indispensable to the practical farmer.

A dairyman is really progressing when he—

Sends that bull that is "just a bull" to the butcher, and puts a pure-bred animal of the best possible individuality in his place.

Cuts holes in his square silo for windows and puts in a door, and use it for a buggy-shed or a harness room, or most anything else, and erects a round silo or two instead.

Sells all of his non-breeding, non-producing "pets" in his herd.

Tacks a milk record sheet up in his dairy barn and begins to keep an accurate record of the pounds of milk produced by every cow in the herd twice a day and every day in the year.

Moves that separator out of the dairy barn into a milk-house of its own.

In a herd containing 35 cows one year and 34 the next, the average yearly production per cow for the two years was 6,348 pounds of milk, averaging 4.32 per cent. fat, which would yield 320 pounds of butter. The cost of feed per cow averaged $46.19, making the cost of 100 pounds of milk, not including that for labor, 72.78 cents. At $1 per 100 pounds for the milk, the average return per cow would be $17.29 for the year. At 18c. per pound for butter it would be $11.41. Under these conditions the cow must produce 5,619 pounds of milk, or 257 pounds of butter to pay for the food she eats. The only profit, if any, would be in the manure. The manurial value of the feeds purchased for these herds is computed.—G. A. Billings, New Jersey Agricultural Experimental and Station Report.

State of Ohio, City of Toledo, Lucas County.

Frank J. Cheney makes oath that he is senior partner of the firm of F. J. Cheney & Co., doing business in the City of Toledo, County and State aforesaid, and that said firm will pay the sum of ONE HUNDRED DOLLARS for each and every case of Catarrh that cannot be cured by the use of Hall's Catarrh Cure.

FRANK J. CHENEY

Sworn to before me and subscribed in my presence, this 6th day of December, A.D. 1886.

(Seal) A. W. GLEASON,
Notary Public.

Hall's Catarrh Cure is taken internally, and acts directly on the blood and mucous surfaces of the system. Send for testimonials free.

F. J. CHENEY & CO., Toledo, O.

Sold by all Druggists, 75c.

Take Hall's Family Pills for constipation.

Produce And Prices.

Kingston, Ont., May 23.—Prices were quoted to the Whig, to-day, as follows:

Flour and Feed—Flour, baker's $2.90 to $3.10; farmers', $2.90 to $3; Hungarian patent, $3.15 to $3.30; oatmeal and rolled oats, $4.40 to $4.50; cornmeal, $1.80 to $2.10; bran $26 to $27 per ton; shorts $27 to $29 per ton; straw, $12 to $14; hay, loose $18 to $20; pressed, $20.

Eggs—New laid, 20c. per dozen.

Grain—Oats, 45c. to 50c.; local wheat, $1 to $1.06; buckwheat, 80c.; barley, 70c.; rye, 75c. to 80c.; peas, $1; corn, best, 80c.; mixed, 78c.

Butter—Choice, creamery, 30c.; farmers' butter, prints, 25c.; packed, 23c.; rolls, 23c.

Meat—Beef, carcase, $9.50 to $10.50 cwt.; choice cuts, 8c. to 17c. lb.; pork, 9½c. per lb.; veal, by the quarter, 5c. to 9c. per lb.; cuts, 6c. to 12c.; by carcase, 5c. to 8c. per lb.; cutlets, 12½c. to 15c.; lamb, by pound, 14c.; chops, 15c. a lb.; mutton, 11c. per lb.; live hogs, $7.25.

Fish—Salmon trout, 12½c. a lb.; skinned digby herring, 20c. per lb.; whitefish, 12½c. a lb.; pike, 10c. a lb.; chinook salmon, 30c. a lb.; smelts, 10c., 15c. and 20c. per lb.; kippered herring, Yarmouth bloaters, 40c. a dozen; Atlantic salmon, 30c. lb.; salt codfish, 7c. to 15c. a lb.; halibut, 20c. a lb.; fresh haddock, 10c. a lb.; bullheads, 10c. a lb.; red herring, 15c. a box; mackerel, 15c. a lb.; trout, 12½c. a lb.; perch, 30c. a dozen; frogs legs 10c. a lb.; ciscoes, 15c. a lb.; oysters, 40c., 50c., 60c. per quart; bluefish, 15c. a lb.; lake herring, 10c. lb.; finnan haddie, 10c., 12½c. lb.; red snappers, 15c. flounders, 10c.; fresh salt water herrings, 40c. to 60c. dozen; fresh lobsters, 30c. a lb.; sea bass, 12½c. a lb.; smoked salmon, 30c. a lb.

Poultry—Chickens, $1.25 to $1.50 per pair; turkeys, $1.25 to $1.75.

Fruit—Malaga grapes, 20c. per lb.; lemons, 20c. per dozen; Valencias, 10c. to 20c.; Mexicans, 20c. to 30c.; navels, 25c. to 50c.; bananas, 30c. to 40c. per dozen.

Vegetables—Potatoes, $1.10 per bag; cabbage, 75c. to $1 dozen; celery 50c. a dozen; parsnips, 75c. a bushel turnips, 75c. per bag beets, 30c. per peck; onions, 5c. per lb.; green onions, 50c. doz.; carrots, 75c. per bushel.

Wool, washed, 15c. to 16c. per lb.; sheep skins, fresh, 75c.; tallow rendered, 5c. per lb.; deakins, 50c.; veal skins, 7c. per lb.; hides, No. 1, 4c. per lb.; hides, No. 2, 3c. per lb.; horse hides, $2.50 each.

A Fainting Horse.

Portland Oregonian.

Walter Rosenfeld, the well known cigar merchant, has a horse that faints. Mr. Rosenfeld is not sure that his fancy roadster Collie fainted, but Milton Kahn is certain of the fact, and he swears that if Mr. Rosenfeld's horse had not fainted they would have both been killed last Friday night.

It seems that Mr. Rosenfeld and Mr. Kahn were enjoying a drive on the Lianton road. It was quite dark and just as they were rounding one of the turns in the road, without lights, a big automobile and a pair of spooning lovers in the front seat, came tearing straight at the buggy. Mr. Rosenfeld tried to swing his horse out of the way, when suddenly the horse collapsed. The driver of the automobile came to his senses quickly and stopped his car just a few feet from the prostrate animal.

Just to add to the excitement the lady in the machine fainted also, and Mr. Kahn was in a quandary for a minute whether to apply restoratives to the woman or to Mr. Rosenfeld's horse.

Royalty On The Quilt

Christian Register.

When Andrew D. White was minister to Germany he received some queer letters from Americans. Perhaps the funniest of all was a mandatory epistle from an old lady living in the west, who enclosed in her letter four pieces of white linen, each some six inches square. "We are going to have a fair in our church," she wrote, "and I am making an autograph quilt. I want you to get me the autographs of the emperor and empress and the crown prince, and to tell them to be very careful not to write too near the edge of the squares, as a seam has to be allowed for putting them together."

Gray Hair Restored.

The proper way to restore gray hair is not to dye it but to restore healthy activity to the scalp and hair bulbs; natural color then returns. This will result from the use of Dr. Dawson's hair restorer. In bottles, 50c., at Wade's Drug Store.

Pushing It Too Far.

Mrs. Graham is an estimable lady, whose hobby is house decoration. One day the lady was careless enough to drink a glass of red ink, believing it to be claret. She was a good deal scared when she discovered her mistake, but no harm came to her.

The doctor who was summoned, upon hearing what had happened, dryly remarked to her:

"Mrs. Graham, there's such a thing as pushing this rage for decorated interiors too far."

WAS MAINE SOLOMON.

Magistrate Took Pullet Woman Couldn't Agree About.

Dr. James R. Day, chancellor of Syracuse University, was discussing his recent assertion that some ministers preach in a sensational manner, usurping the place of the sensational press. "These men," he said, "interpret the scriptures to their own advantage. They are precisely like a magistrate they used to laugh about in Whitneyville. One of his decisions gained him the title of the 'Maine Solomon.' Two women came before this magistrate with a fine, fat pullet, each declaring that it belonged to herself.

"The magistrate, from his high seat, frowned heavily at the first woman. 'Does this pullet belong to Mrs. Jones?' he asked her. 'No, indeed, it don't, sir,' she replied. Then he turned to the other woman. 'Does this pullet belong to Mrs. Smith?' 'It certainly does not,' the second woman replied.

"'The pullet,' the magistrate then decreed, 'does not belong to Mrs. Jones, nor does it belong to Mrs. Smith. The pullet is mine. Janitor, take it round to the house and give it to my cook.'"

PRINCESS CHAMPION WRESTLER.
The Princess Danilo of Montenegro was before her marriage the Duchess Jutta of Mecklenburg. In his recently published book on Montenegro, Dr. F. Loewenhapt gives the following account of her as wrestler: "The wife of Montenegro's future ruler is a lady of many distimilar hobbies and attainments. Besides being a brilliant pianist and a clever needle-woman, she devotes much time to caricaturing her friends, and spends one evening every week in the very masculine sport of wrestling. The princess understands jiu-jitsu, and is almost invariably successful in the bouts in which she so frequently indulges."

CHARACTER OF MILK.

Need Pure, Not Rich Milk, Says Dr. D. Robertson, Milton.

Milk is in such general use as a food that the question of its purity is always an important one. Milk is one of the most healthful and economical articles of diet and contains much nourishment. It is a real necessity and, therefore, every means ought to be taken to guard against adulteration. Let milk be pure and clean from healthy cows, do not allow anything to be added, and you have an ideal food of much value. But why should a standard be fixed, a standard higher in fat contents than much pure milk contains? Why should milk that contains the most fat be accounted the best? A rich milk in fat is less easily digested and absorbed than a milk in which the fat percentage is low. The other constituents in milk, those valuable proteid ingredients which go to the building up of the tissues, the prime property of any food, are the most important. Milk with low fat contents agrees best with infants, children and invalids. The human milk is the ideal milk for the young, it is a perfect food, and the milk that is nearest in composition to this is the one best suited for use in all families where there are children. Now this milk has a low percentage of fat, and if a higher standard were applied to the mother's milk it would have to be rejected. Rich milk often causes more or less disturbance in children, and if fed in excess, often ends seriously.

Experiments have conclusively demonstrated the fact that the young of all animals do better on milk of low fat contents than on rich milk. All farmers know now that they can raise calves, and good calves too, upon milk with little fat in it, and even upon skim milk. It is a well-known fact that some cows give such rich milk they cannot suckle their calves; the calves will sicken and die unless given milk of less richness.

Experiments with young pigs have been conducted by C. L. Beach. He fed separate lots of pigs with skim milk, milk poor in fat and milk rich in fat, respectively. During the first 40 days the skim milk pair gained 62 lbs., the poor in fat pair 54.8 lbs., and the rich in fat pair 42.2 lbs. The next 10 days the gain for each pair was 22 lbs., 20½ lbs. and 3½ lbs. respectively. The next 10 days' results were 20 lbs. gain, 21 lbs. gain and 6 lbs. loss respectively. After slaughter the pigs fed skim and low fat milk gave better meat and bone than those fed rich milk. The same result he demonstrated on other animals; calves fed on low fat milk gained more and grew faster and were healthier than those fed richer milk. There are, of course, cases of illness and some other exceptions where fat is needed in the system, and in such cases the fat is better taken in milk, and then milk rich in fat is the best.

But is it reasonable, is it wise, is it necessary, for the protection of the public health to place a bar on pure milk with low fat contents when all experience proves that such milk is a well-balanced ration—that it is easy of digestion and assimilation—that its tissue building and growth-producing qualities are ahead of milk richer in fat?

It will take more than talk and tears to tear down sin's battlements.

PEN-ANGLE Underwear

The Beauty of Our Garments Is in their shapeliness. They are form-fitting. Fit the figure better than a glove does the hand—snugly and comfortably, without a wrinkle anywhere. Just the most comfortable Underwear you can buy for yourself, your husband or your children.

Pen Angle

TRADE MARK

WARRANTED HIGH GRADE

PENMAN'S

Nos. 95 and 100 stand first and foremost among all high-grade Natural Wool garments of medium weight.

Sold at reasonable prices

In lighter weights select from Nos. 7 and 71 natural wool mixes, Nos. 31, 40 and 42 worsted mixes in natural shades, Nos. 46 and 22 Two Thread Egyptian Balbriggan.

UNSHRINKABLE

Every garment sold on the money-back-if-defective plan

DUNLOP DETACHABLE BICYCLE TIRES
MADE BY THE NEW PATENT DOUGHTY PROCESS

The New Dunlop Bicycle Tire for 1908, made by the Doughty Patent Process, makes a bicycle ride light as on air.

Ask for the new Dunlop inner tubes, the kind that go with the Doughty made tire.

You will know the new tire by the name embossed on the slipless tread. All the dealers have them.

The DUNLOP TIRE AND RUBBER GOODS CO., Limited
MONTREAL - ST. JOHN - TORONTO - VANCOUVER - WINNIPEG

2 in 1

Shoe Polish

Is what I asked for. "2 in 1" is what I want. No substitutes for me, thank you.

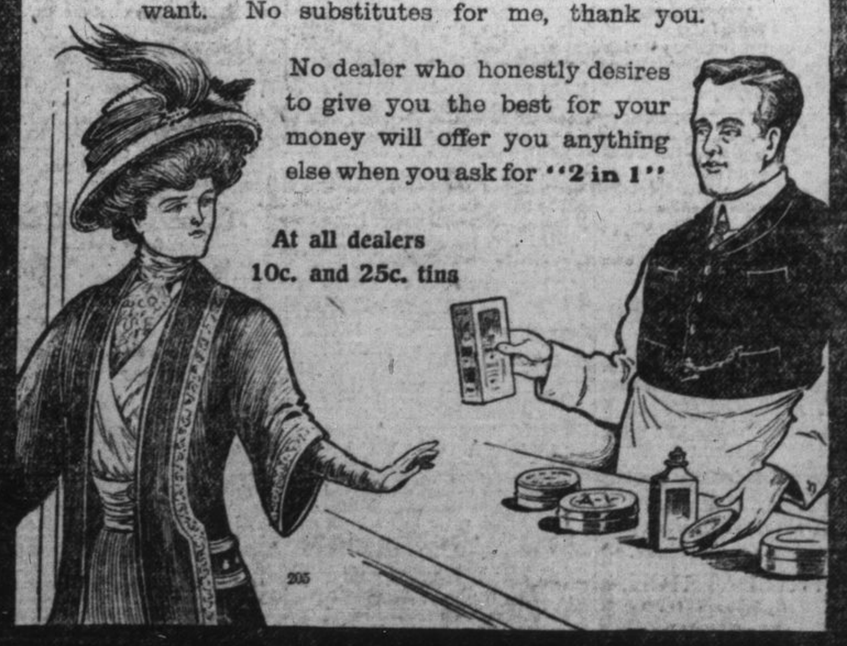

No dealer who honestly desires to give you the best for your money will offer you anything else when you ask for "2 in 1"

At all dealers
10c. and 25c. tins

205