The Daily British Whig

YEAR 75--NO. 109. KINGSTON, ONTARIO, FRIDAY, MAY 8, 1908. LAST EDITION

FINE SURPLUS

It Amounted to Over Twenty-Three Millions.

BUDGET BROUGHT IN

PREMIER ASQUITH COMMENTED UPON IT.

The National Debt Was Approximately Reduced By Ninety Millions During the Year—Duty on Sugar Reduced More Than Half.

London, May 8.—The budget was presented in the House of Commons, yesterday, by H. H. Asquith, the premier, instead of by the chancellor of the exchequer. This departure from precedent is a result of the recent changes in the cabinet. Mr. Asquith, after commenting briefly on the present slackening of trade throughout the world, following the boom year of 1907, announced that Great Britain's realized surplus for the year 1907-08 amounted to $23,630,000. This he said, would be largely applied to the reduction of the national debt, which had already been reduced by, approximately, $90,000,000 during the past year. Mr. Asquith estimated the total expenditure for 1908-09 at $764,345,000 and the revenue on the existing basis of taxation at $788,850,000. The new budget reduces the duty on sugar from 4s. 2d. to 1s. 10d. per hundred weight. The reduction will become effective on May 18th on raw and refined sugar, and on July 1st on articles manufactured with sugar.

J. T. Middlemore, M.P., at a meeting of the Children's Immigration Homes, at Birmingham, said that during the past thirty-five years 4,000 children had been sent to Canada. "Where do the children come from?" he had always replied, "You leave their past alone and I will leave your past alone; we all have our secrets."

DAILY MEMORANDA.

The
Popular place
For Men's Hats, Campbell Bros'.
Roney Boys, City Hall, May 14th.
Read Whig Want Advts.
Civic Finance Committee, 8 p.m.
See Waldron's Advertisement Saturday night.
Frontenac Liberals, Whig Hall, 4.30 p.m., Saturday.
Young Liberals' Rally changed from Tuesday till Thursday night.
Matinee, Grand Opera House, 2.30 p.m., Saturday. "Alice-Sit-By-The-Fire."
"Alice In Wonderland," City Hall, 8 p.m., Friday, Matinee, Saturday, at 2.30 p.m.
Rummage Sale in Aid of Hotel Dieu Hosp., May 7, 8, 9, in Y.W.C.A. Building, Cor. Princess and Sydenham Sts.
Bijou Theatre—Comedy, "An Amateur Boxing Match"; "The Hard Luck of an Actor." John Robert Davis Sings "Won't You Come Out To-Night Mary Ann."

WHIG TELEPHONES.

243—Business Office.
229—Editorial Rooms.
292—Jobbing Department.
Legal Forms, all kinds, at Whig.
The Daily Whig is always on sale at Gibson's Drug Store, Market Square—Open till late each evening.

Toilet Sets

Special prices for a short time only. Best quality Sets.

6 Pieces, $1.40
10 Pieces, $1.65

all colors.

ROBERTSON BROS.

TAKE NOTICE

If you are selling out your Furniture, Carpets, or Stoves, I wish you would let me know. I will pay you a satisfactory price for it. J. TURK, 398 Princess street. 'Phone 795.

"IT PAYS"

No false impressions should ever creep into a merchant's advertising. To live right square up to the word and tenor of all advertising brings its own reward in the confidence of the public—a cherished asset one cannot guard too closely. Once lost it is next to impossible to regain and the public do not want to deal with a merchant in whom it has no confidence any more than the merchant wants to deal with a mill in which he has no confidence.

The Whig reaches the people—gets there—and honest advertising in its columns ALWAYS PAYS.

BURGLAR SENTENCED.

"Whiskey Brought Me to This" He Said.

London, Ont., May 8.—"It was the cursed whiskey which brought me to this," said William Johnston, when sentenced, by Judge Macbeth, to serve five years in the penitentiary on a charge of burglarizing a King street residence recently.

Then turning to Judge Macbeth Johnston said: "I thank you, your honor. I thank you."

Johnston, since his arrest, had apparently been slightly deaf, but he had no difficulty in hearing his sentence, and when spoken to afterward in a low tone of voice by High Constable Hughes he understood readily what was said.

Johnston came over from Granoch, Scotland, a year and a half ago. For a time he worked around Quebec, then drifted to Montreal and Toronto, later coming to this city. Work, he said, was scarce in London, and eventually he found himself in bad company and drink and necessity then drove him to theft.

When asked to plead at the recent election of trial before Judge Macbeth Johnston replied that he was not guilty, stating that he was willing to be punished for anything he had actually done, but not for a crime of which he was innocent.

AFTER FIFTY YEARS.

Napanee Family to Summer in England.

Napanee, May 8.—W. A. Steacy's horse, attached to his new bread cart, took it into its head that the idea of stopping at every house on a wet day, like yesterday, was not to its liking, and, accordingly, started for home on a ran. The bread cart was overturned, but fortunately very little damage was done. Another horse attached to the Robinson company's delivery waggon, started to run away, and was stopped on John street, with no damage to relate.

E. Francisco, of the Royal hotel, has purchased a handsome automobile. It has a speed of thirty miles an hour. Robert Light and daughters, Misses Priscilla and Jean, left, this week, for his old home at Plusford, England, where they will spend the summer. It is fifty years since Mr. Light left his old home.

H. Sawar has fitted up his merry-go-round and started up on the corner of Bridge and Centre streets, where the younger generation are enjoying themselves.

Joke On The Jury.

New York, May 8.—When Ella Van Dross, a young colored girl, was tried in general sessions on the charge that from a white man, she stealthily removed a pocketbook containing $10, the jury deliberated only a few minutes, and found defendant not guilty. As the prisoner was turning to leave court Judge Rosalsky called out:

"One moment, Ella. Be careful not to let any more suspicion fall on you whether you are innocent of this crime or not."

"Jedge," said the girl, "Ah nevah done it befob, an' fo' de Lawd Ah nevah will again."

The jury looked amazed. "That's one on you, gentlemen," remarked the judge, and all the courtroom laughed.

Will Carry Teachers Free.

New York, May 8.—Before sailing for England, yesterday, Alfred Moseley, the English educator, said that arrangements have been perfected for the visit of 500 school teachers from the United States and a similar number from Canada to England next winter. Applications, he said, should be made to the National Civic Federation. The International Mercantile Marine Co., he announced, will carry the teachers to England free of other charge than the cost of food, which will be $25 for the round trip, but they will be required to travel in the second cabin.

Three Cornered Fight.

Kemptville, Ont., May 8.—The political situation in Grenville grows more complicated. R. L. Joynt, former conservative member for Grenville, has definitely announced that he will oppose the present member, G. H. Ferguson, as an independent conservative candidate, and will not go into convention with Mr. Ferguson. Additional interest in the campaign has been created by the persistent rumors that William J. Bissel, formerly the accredited liberal candidate, will contest the riding as an independent liberal candidate. Present indications point to a three-cornered hot fight.

Ceiling Fell On Children.

London, Ont., May 8.—Yesterday, the entire ceiling of the lower grade three room in St. George's public school collapsed. The ceiling was constructed of heavy planking covered with plaster, and fell in one piece. There were about fifty children and the teacher, Miss Powell, in the room at the time. When they saw the ceiling coming down, they crouched down under their desks, and were not injured.

Player Hit By Ball.

Hamilton, Ont., May 8.—Frederick Bradley, a well-known ball player, who expected to sign with Hamilton's international team, was struck behind the ear with a pitched ball, while practising, the blow bursting a blood vessel. Bradley will be unable to play for weeks.

No Entrance Examinations.

Chatham, Ont., May 8.—The Chatham Board of Education has decided to permanently do away with the entrance examinations and have pupils pass from the public schools to the collegiate institute on their merits during the year, with the proviso that those who wish to try the examinations can do so.

HONOR TO MAN

Who as a Soldier Did His Duty.

SAVED QUEEN'S LIFE

PUBLIC CEREMONY WITNESSED BY THOUSANDS.

The King Conferred An Order That Carries Honors and a Pension With It—The Queen Mother Pinned on Order and Exclaimed, "He Saved My Life."

Lisbon, May 8.—After returning to the Necessides Palace, yesterday, after King Manuel had taken the oath of allegiance at the parliament house his majesty, and the queen mother, publicly honored the soldier Valenete who, on February 1st, saved Queen Amelie's life by striking down the carbine one of the assassins who killed King Carlos and Crown Prince Louis had levelled at her. The king conferred on him the cross of the Order of the Tower and the Sword which ex-Queen Amelie pinned upon his breast on a balcony of the palace in sight of a cheering crowd numbering thousands, at the same time exclaiming, "He saved my life." The cross carries with it honors and a pension equivalent to that of a captain.

MURDERER SHOT.

Was Trapped By a Life-Long Friend.

Seattle, Wash., May 8.—In a desperate running fight in a crowded thoroughfare in the city last night, Joe Garcia, alias Joe Cordova, who now confesses to having shot and killed Policeman Joseph Ford in Salt Lake City, on the night of December 14th, immediately following a hold-up and robbery of a saloon by Garcia and his companions, was himself shot and fatally wounded by detectives. Garcia was led into a trap by a life-long friends, who turned stool pigeon for Sheriff Emery, of Salt Lake City. Emery had arranged with his accomplice to lead Garcia into the hands of a waiting posse led by the sheriff himself. This was done, but when Garcia saw Emery he drew two revolvers, and opened fire on the sheriff His aim was erratic, and he soon fell his wrist and side pierced by bullets from the detectives' revolvers. After the shooting Garcia admitted that he and not Joseph Sullivan, who was recently convicted of the crime in Salt Lake City, and sentenced to life imprisonment, is the man who murdered Policeman Ford.

Garcia made a daring escape from the Colorado state penitentiary several years ago ago and was never recaptured.

ORDERED TO PRODUCE

A Copy of the Charter Issued Years Ago.

Sandwich, Ont., May 8.—Under instructions from the town council, Attorney Healy is making application to the Ontario municipal and railway board for an order compelling the Detroit United railway to produce a copy of the franchise secured forty years ago, for the operation of the Sandwich, Windsor and Amherstburg railway through this town. When an agitation to secure a better service started some time ago, the town fathers looked up their records to see what kind of a service was provided, but found that their copy of the agreement was burned in a fire twenty years ago. Anderson, the local superintendent of the company, refused to let the town see the company's copy.

JAP MOB'S WORK.

Destroyed Timber Factory Owned By Frenchman.

Tokio, May 8.—An official report from Miyazaki prefecture states that a mob of eighty persons attacked a timber factory owned by Frenchmen in the village of Llino, May 5th, doing considerable damage to the factory and the residence of the Frenchmen, who either took refuge in the mountains or left for Kobe. No person was injured. Forty arrests have been made in connection with the affair. The motive for the attack has not yet been reported. The damage done is estimated at about $50,000.

ROSELLE KNOTT

Presented With Illuminated Address By Club.

Belleville, Ont., May 8.—A pleasing event occurred here. After the second act of "Alice-Sit-by-the-Fire," Col. Ponton, secretary of the Canadian Club, stepped on the stage and presented Miss Roselle Knott with a beautiful illuminated address from the club, complimenting her upon being chosen Canada's representative actress and her company selected to appear before the Prince of Wales and officers of the British squadron at Quebec tercentenary, also wishing her Godspeed upon the forthcoming tour of Australia and other British colonies. The event was a complete surprise to Miss Knott.

Will Serve Sentence.

Rome, May 8.—Garabaldi's son, Ricciato, has been sentenced to three months' imprisonment and to pay a fine of 800 for insulting a Carbineer officer in Sardinia. He is determined to serve the sentence, however, which is not likely to be carried out.

NEXT CHAIRMAN

Of the Next U. S. Democratic National Committee.

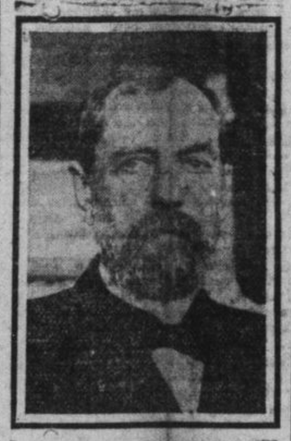

RICHARD F. PETTIGREW.

Ex-Senator Richard Franklin Pettigrew, whose only recent portrait is presented herewith, is likely to be the next chairman of the U. S. Democratic National Committee in the event of the nomination of William Jennings Bryan for the presidency. Mr. Pettigrew was born in Vermont sixty years ago, but removed when a lad of six years to Wisconsin and was educated in the schools of that state, eventually graduating from the law department of the University of Wisconsin. In 1869 he went to Dakota as a surveyor in the employ of the United States government and eventually located in Sioux Falls, which has since been his home. After holding various public offices he was, during the interim from 1889 to 1901, the republican senator from South Dakota, but left the party because of the attitude of the republican party on finance and trusts and has since been an enthusiastic supporter of Bryan.

ORDER-IN-COUNCIL.

Making Further Restrictions on Immigration.

Ottawa, May 8.—An order-in-council will probably be passed as a result of Mr. King's report to provide that no one shall be admitted as an immigrant into Canada who comes into this country in violation of the laws or regulations in force in his own home-land, in regard to emigration.

Of the total immigration of 204,157 into Canada in the fiscal year ending March 31st, the figures show that 122,293 were males, over twelve years of age; 43,541 were females, and 38,323 were children.

SIR FREDERICK BORDEN.

The government measure to amend the Manitoba grain inspection act, which will be introduced in the senate shortly by Sir Richard Cartwright, will, it is announced, provide for an important change in the present system, not incorporated among amendments to act suggested in the report presented to parliament by the royal commission on the grain trade of Canada.

It is the intention of the sub-committee now considering the final draft of the bill and recommendations proposed by the Western Grain Association and others to incorporate a clause providing for adequate government inspection of all interior and terminal elevators, thereby bringing them all under government control and remedying the chief complaints now arising out of private ownership and operation.

At the meeting of the railway committee, the committee ordered that the company must expend $25,000 on the Manitoulin section of the Manitoulin and North Shore railway before July 1th next, and must by the same date satisfy the board of railway commissioners of its financial ability to complete the work within two years.

The Ottawa river still steadily rises. It swelled eight inches last night, and, down the river, wharves are flooded. Everything points to a big river this year. It is anticipated two weeks will see trouble.

The police intend to stop the boxing bouts at the O.A.A.C., considering them brutal rather than good sport. Local churchmen have read reports and asked the assistance of the police to stay the contests.

To Increase U. S. Army Pay.

Washington, May 8.—Senator Warren reported to the senate a complete agreement of the conferees on the army appropriations bill and it was adopted. It makes a flat increase of $500 a year in the pay of officers and of thirty-five per cent. in the pay of enlisted men of the army. The bill as finally agreed to carries $95,382,246.

Body Badly Mangled.

Toronto, May 8.—Thomas Hubbard, a driver for Webbs, deserted his rig in the middle of Glen Road, Rosedale bridge, yesterday, and jumped over the side. He was horribly mangled and instantly killed. The young man was about twenty-two, and unmarried. No reason is known for his act.

See Waldron's advertisement Saturday night.

LATEST NEWS

Despatches From Near And Distant Places.

THE WORLD'S TIDINGS

GIVEN IN THE BRIEFEST POSSIBLE FORM.

Matters That Interest Everybody Notes From All Over—Little of Everything Easily Read and Remembered.

Earl Grey will unveil the Queen Victoria statue, at Hamilton, on May 25th.

Hon. A. G. MacKay was nominated at Owen Sound by the liberals of North Grey.

The trades council in Brantford has decided against putting a candidate in South Brant.

The four-year old son of Mr. Beeton of Picton, was drowned in a creek near his home.

Russia, expecting war with Turkey, is hurrying troops and supplies into the Caucasus.

Sir James Willcocks has received instructions to withdraw his forces from Khyber Pass.

Rev. John Pringle has finished his term as minister of the Presbyterian church in Dawson City.

Not a shadow of truth exists for the rumor of the banishment of the Corean emperor by Japan.

Japanese government bonds have fallen below eighty, so great is the depression in the country.

J. Edward Bocca has pleaded guilty at New York, to a charge of stealing jewels valued at $200,000.

After a remarkable trial George Slack was found guilty in Toronto, of a brutal assault upon Mrs. Davis.

Two Japanese were acquitted at Vancouver, on a charge of stabbing three firemen on New Year's morning.

Property worth $55,914,313 was exempt from taxation in Montreal, in 1907, an increase of $2,209,518 over 1906.

The personal property of the late John Alexander Dowie, is announced to be only $1,200, of which the widow gets $400.

The militia department at Ottawa is asked to offer a reward for the arrest of Moir, the alleged London murderer.

Mrs. W. T. Shortreed, Toronto, was elected president of the Women's Foreign Missionary Society of the Presbyterian church.

Raging seas are battering the stranded steamer Peter Rickmers, lying stranded off New York harbor, with 100 lives in peril.

Sir Charles Hibbert Tupper announces he has retired from the field so far as the conservative nomination in Vancouver is concerned.

The Ontario government has closed a three years' contract with the Cataract Power company to supply power to the Hamilton asylum.

Gen. Vasquez, formerly president of Honduras, gives unqualified denial to the story that he is organizing an uprising in Central America.

The British budget for the year 1907-8 shows a surplus of $23,630,000, which will be largely applied to the reduction of the national debt.

A score or more of Montreal civic employees have been notified that they must either move within the city limits or give up their positions.

The government steamer Montcalm was rammed by the C.P.R. steamer Milwaukee, at Quebec, and the government boat was badly damaged.

The attorney-general's department has ordered the body of Alexis Luitick, the Galician, found dead near Erindale, on Sunday, to be exhumed for identification purposes.

After a chase of several hundred miles, detectives from Columbus arrested Nelson Cannon, a fashionably-dressed young man, in Hamilton, in connection with a big municipal scandal.

Before the kaiser went to Corfu he spent two or three months learning to speak upon simple topics in modern Greek. When he arrived at Corfu he found that the language of the island was Italian.

Maj. Cope Smith, commanding the 50th camel corps, at Landi-Kotal, while seeking with a mounted escort to recover stolen animals, was mortally wounded by snipers and died before reaching camp.

When digging into a gravel bank on his farm near Stubbtown, Ohio, John Watkins discovered the burial ground of Miami Indians. The skeleton of a huge woman was unearthed. It was seven feet and five inches long.

BUFFALO SUICIDE.

Shoots Himself at His Father's Residence.

Buffalo, N. Y., May 8.—Abram J. Exstein, a well-known hat merchant, recently a mining stock broker, and a prominent member of the local lodge of Elks, committed suicide, by firing a bullet into his right temple at the home of his father, Hiram Exstein, of 184 St. James place.

The members of the family were reticent about discussing the suicide, but it was reported that worry over financial troubles prompted Exstein to end his life. His relatives refuse to confirm the rumor.

With a wound in his right temple, and a revolver tightly clutched in his left hand, the body of Exstein was found by his father when he went to call his son for dinner. No one was in the house at the time of the shooting, and the report of the weapon was not heard.

NEWS FROM GANANOQUE.

Nets Were Seized—Baseball Engaging Interest.

Gananoque, May 8.—Sarah Ely, wife of Willard Oviatt, Stone street, passed to her rest at an early hour yesterday morning. Deceased was taken to Kingston General Hospital, a few weeks ago, very seriously ill, and although all that medical skill could do was done for her, it was of no avail. She married Mr. Oviatt a few years ago, and was well-known and highly respected by her many friends.

Overseer George Toner, who is looking after the enforcement of the law for fisheries' department seized a couple of nets in Halstead's Bay during the past few days.

W. J. Bulloch, King street, has a gang of men at work erecting a stone fence along the rear of his property.

A meeting of baseball enthusiasts was held in the town hall last evening, to complete the business which was left over of the organization meeting of a week ago. W. J. Wilson, president, made his report of the details of the meeting held in Napanee, on Monday last to organize a league among the towns in this section. He having attended that meeting had arranged for Gananoque to enter a team in that league. It was also decided to continue the St. Lawrence League in this town and to select from the three teams of the local league a team to represent the town in the St. Lawrence league.

Charles Cornell, son of Rev. and Mrs. Joseph Cornell, William street, has been confined to his home seriously ill for the past week and threatened with typhoid fever.

Rev. Father Traynor, of Brewer's Mills, spent yesterday in town the guest of Rev. J. P. Kehoe, of St. John's church. Earl Chapman, superintendent of the Rathbun company's offices here, spent a short time this week in Kingston.

Mrs. Miles, Hickory street, has left for Southampton, to join her husband, who has secured a situation and located here. John O'Grady, of Kingston, who has been located here for some time past, has returned to Kingston. Rev. Wilfrid Pigeon, Potsdam, N.Y., spent a short time in town this week the guest of Rev. and Mrs. Joseph C. Cornell at Gananoque rast parsonage. Lorne Ormiston another of Gananoque's fastest all players in the old West Ward team, has left for Fort William, to play ball there this season.

FELL INTO STREAM

And Was Swirled Through the Swollen Waters.

Special to the Whig.

Picton, Ont., May 8.—A particularly sad accident occurred late, yesterday, resulting in the loss of one life in the four-year-old son of Mr. and Mrs. Beaton. The little fellow was playing in his own yard, through the back of which runs the Mountain Creek, and while standing on the bridge lost his balance and fell in. Increased in volume and strength with the spring freshets the swiftly moving current carried the child on its course. He was as a chip on the rapidly-moving waters, carried over its rock-bound course, swirled here and there with the eddies. Just as the current was about to dash him over the boulders on the hillside, he was caught by Ezekiel Harris, but the little boy was sadly bruised and exhausted. Medical aid was at once summoned, for there still life in the little body, despite the strenuous experience the little fellow passed through. Later he died. The parents of the unfortunate little fellow are hard working, industrious English immigrants. They have been in Canada for nearly two years and have a family of seven small children.

Erinsville Echoes.

Erinsville, May 7.—The farmers are busy seeding. School has reopened, with a fairly good attendance. Miss Jordan, teacher, spent the holidays at her home in Westport. W. J. O'Brien has returned, to take charge of his school. Miss Dorah Hailey and John Holt, Tweed, were married, at the Church of the Assumption, on April 27th. Bernard Rielly, principal of St. Mary's school, Kingston, spent a couple of days during his holidays, renewing acquaintances in this vicinity. Misses Margaret, Julia O'Brien and Estella Lynch have returned to Napanee, to continue their studies at the collegiate. The funeral of the late Thomas Taylor, Marlbank, took place, on Monday last. A large number of friends and acquaintances were in attendance. The young man's death is particularly sad. He was ill only a week, with appendicitis. Miss Marion Murphy spent a few days, last week, the guest of Miss Nellie McKeown, Tamworth.

7,000,000 Acres Seeded.

Winnipeg, May 8.—Reports received from western points indicate that the increase in wheat acreage, this year, will be tremendous. Local grain men are already making their estimates of what the western wheat crop will be, and conservative men have stated that in their opinion 125,000,000 bushels of wheat alone will be threshed out in 1908. Some 7,000,000 acres have been seeded.

"Bobs" Sister Dead.

Honolulu, May 8.—Mrs. L. Snow Miller, who, it is stated, is a sister of Lord Roberts' wife, was found dead on a forest trail, at Kona, Hawaii. It is believed she lost her way while walking and died of exposure.

Is To Lecture.

Windsor, Ont., May 8.—Hon. R. F. Sutherland is to lecture on "Canada And Its Transportation Facilities," before the A. D. Craft Club, at the Hotel Taller, in Detroit, May 16th.

See Waldron's advertisement Saturday night.

Probabilities

Toronto, Ont., May 8. Ottawa Valley and Upper St. Lawrence (10 a. m.)—Cold and showery today and for the first part of Saturday.

YOU WANT! WHAT YOU WANT!! WHEN YOU WANT IT!!!

By making your selection here. You get just what you want at just the right time. Anything that's new. Is here on time.

FOR SATURDAY SELLING

New Kid and Fabric Gloves
New Spring Hosiery
New Neckwear for Ladies
New Feather Ruffs and Boas
New Lace and Chiffon Scarfs
New Neck and Hair Ribbons
New Kid and Wash Belts
New Embroidered Collars
New Corsets and Girdles
New Summer Uuderwear For Men, Women and Children.

35c. STYLE BOOK, at 25c., with Free Pattern Coupon.

Steacy's.

BORN.

NORES.—In Kingston, on May 8th, 1908, to Mr. and Mrs. Geo. Nobes, a daughter.

ROBERT J. REID,
The Leading Undertaker.
'Phone, 577. 227 Princess street.

NO ADVANCE

Although Teas have advanced in price, we are still selling

Our Own Special Blend

At the old price of

35 Cents the Pound.

And the quality is as good as ever.

—TRY IT—

Jas. Redden & Co.,

Importers Of Fine Groceries

For Every Variety of Dwellings, Lots, Etc.

In the city, including Farm Lands, in Western Canada in the best location. Apply to

SWIFT'S REAL ESTATE and Insurance Agency.

To Have A Big Time.

The Victoria day celebration committee met in the council chamber, on Thursday evening, when the regular business was discussed. Nothing of any particular interest was dealt with. The races, the ball games, and other events were considered, and all showed good progress. Letters for entry blanks for the different events are coming in daily.

Kingston Wants Whitney.

Toronto News.

W. F. Nickle, K.C., conservative candidate for Kingston, who attended the Whitney meeting in Hamilton, was in the city conferring with the prime minister. Mr. Nickle hopes to secure for the Limestone City a visit from Mr. Whitney, before the close of the campaign.