Dining Room Furniture

Buffets and Sideboards

A very large variety, $7 to $85. some unusual values, at $12, $15 and $25, new, stylish and commodious.

China Cabinets

For corner or side walls, fine designs, $15, $22 up to $65 each.

EXTENSION TABLES and DINING CHAIRS to match in shape and finish, the largest variety we have ever shown.

Carpets

For 1908 now in. Our English Stock we have just passed through the Custom House and are now on our floors. Wiltons, Brussels, Axminsters, Balmorals, Tapestries, etc.

Curtains

Just opened up, from England, Austria and Switzerland. A handsome choice, all the newest.

Repair work promptly done.

Yours,

T. F. Harrison Co.,

PHONE 90.

Spring Of 1908.

We are ready now to show you Rugs and Carpets, in better values, softer colorings and an assortment as large as any Carpet House in Ontario.

We would be pleased to show you the goods as you may need some at house-cleaning time.

Brussels, Axminsters, Wiltons, Velvets, Tapestry, Wool, Union Hemps and Japan Matting. We have them all.

R. McFaul

Kingston

Carpet Warehouse.

NOTICE TO CREDITORS.

In the Estate of Orlando G. R. Johnson, Deceased.

NOTICE IS HEREBY GIVEN PURsuant to R. S. O. 1897 Cap. 129 and amendments thereto that all persons having claims against the estate of the above named deceased are required on or before the 17th day of March next to present the same for payment to the undersigned at her place of business in the Market Square, Kingston. After said date the assets of said deceased will be distributed amongst the parties entitled thereto.

FRANCES J. JOHNSON, Executrix.
J. B. WALKEM, Solicitor.
25th February, 1908.

Don't Run Around

looking for a personal friend to go on your bond. You may be refused or if you succeed you are made to feel always indebted to the bondsman. It is much better and pleasanter to go to the agent of some good bonding company and pay a trifle and be independent.

We represent the Dominion of Canada Guarantee Co., issuing bonds at reasonable rates.

McCann,

51 Brock St. 'Phone, 326, or 621.

FAILURE OF FAITH

CAUSES LOSS OF THE POWER OF HEALING

To the Church—An Admirable Sermon By the Bishop of Fredericton—Sermon to Students By Dean Farthing.

"Silver and golh have I none, but such as I have, give I thee," St. Peter's words to the cripple who sat daily at the Beautiful gate of the temple, had a wealth of meaning brought out of them by the youthful Bishop of Fredericton, in St. George's cathedral on Sunday morning. Tall beyond most, lithe and slender, this bishop has the gift of dramatic oratory, combined with a bearing so dignified, simple and true that his youth seems but an added grace to an office which in him combines the prophet with the apostle.

Said the bishop: "This saying of St. Peter is of permanent value to the church, as being the voicing of the fine, full, strong faith of a man who once doubted, but now in calm consciousness of strength said: 'Such as

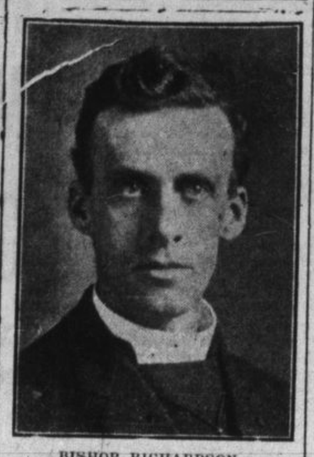

BISHOP RICHARDSON.

I have, give I.' Is there, to-day, the same splendid certainty of real power? Clearly not. I believe much of the loss to the church of the power of healing is due to the failure of faith. The failure of missions, too, comes from lethargy, from lack of belief in the power of our religion. If St. Peter's 'Such as I have, give I,' were the pulse-beat of all we undertake, what a difference there would be in the ministrations of the church. If our baptism, if the strength of our Lord's Manhood in the holy sacrament were real to us, there would be no more formalism, no more hopeless, helpless apologies to the world for our religion.

"These words of St. Peter remind us that the best gifts are within the reach of all. The great apostle's lack of money did not prevent him pouring new health and strength into the cripple. So don't believe you have nothing to give because you have no money. There is none so poor that he cannot give to a waiting world that for which it longs. 'What is a man worth?' is asked to-day; material measurements have become the standards of moral value. None more than I sees more fully the errors of the old time arbitrary social distinctions, but infinitely finer were they than the easy way in which wealth to-day claims supremacy. Better an aristocracy of birth and breeding than an aristocracy of money which is felt to be a salve for every sin.

"Wealth has no real value; it is something that we have, never what we are, something we must leave behind as belonging to possession not to personality. When a crippled world holds out its hands for help that alone will aid which belongs to eternity, not time. 'Silver and gold,' (money, prestige) have I none, but such as I have,' (sympathy tenderness, good cheer) give I thee.' There is a world of sorrowing people waiting for sympathy, and you can give it in fullest measure if God's will has led you through the dark valley. A special gift for ministry have those who have themselves suffered.

"And, then, there is hope. Uncounted is the uplifting strength of a life full of hope. Don't choose the shadiest side of every street; there will be enough shade without seeking it. The desert wastes are the exception, not the rule, and the church has need of your courage.

"Another gift is the inspiration of a life lived by a vital faith. So live that your faith may be as the reflection of a hidden fire lighting up the path of the wayfarer. In his best moments he will long to have it, too. More persuasive than words is a life lived for God and His truth, and such a life is open to all. A temptation comes to you, and is put aside. What have you done? You have sent out a wave of moral strength that down through all the ages will thrill to purer life. Ought we not to make use then, of these gifts, faith hope and love, which belong to eternity? Hearken to the cries for help on every hand and then, carrying these gifts, go forth and say with the apostle, 'Silver and gold have I none, but such as I have give I thee.'"

At the mid-day celebration the Bishop of Ontario was celebrant, Canon Starr epistoller, the Bishop of Fredericton gospellor and at evensong Bishop Richardson read the first lesson, and gave the blessing. His acting chaplains during the day were Canon Grout and Canon Loucks.

Dean Farthing continued his series of Sunday evening students' services at St. George's cathedral, taking as his text I John iv. 10. The dean proceeded thoughtfully and logically to show why men did not love God, namely, because of sin. Sin he said, was finite existing in the will of the creature whether in angels men, or the lower order of being. The larger part of the large congregation remained for the evangelistic address after the sermon.

All are invited to E. V. Greaza's millinery opening Wednesday and following days.

A MUSICAL SERVICE

Given in Chalmers Church on Sunday Evening.

A very fine musical service was rendered in Chalmers church last evening, and was heard by a congregation that filled every available sitting space. The religious service was shortened, so that a good portion of Mendelssohn's "Elijah" could be given. The choir was assisted by a number of other members of the vocal students' club, a musical organization under the direction of Mrs. Dobbs, that has been a credit to the city. Practically the same numbers were given that were presented at the club's recital in St. George's cathedral several weeks ago. The soloists were Miss O'Hara, Miss Bajus, Miss Massie, Miss Rosevear, Lieut.-Col. E. T. Taylor, Dr. Winnett, H. S. Crumley, W. D. Lowe and A. Beecroft. Solos, quartettes and choruses were all well taken. Mrs. Dobbs was accompanist. Mrs. A. R. B. Williamson rendered three very fine organ solos.

GRAND OPERA HOUSE.

"A Romance of Ireland" Was Well Received.

The appearance of the talented young actor and singer, Allen Doone, in his beautiful Irish comedy-drama, "A Romance In Ireland," at the Grand Opera House, on Saturday, afternoon and evening, delighted large audiences. The portrayal of "Larry O'Daly," a dashing Irish laddie, by Mr. Doone, gave much scope to his natural dramatic powers. His singing of "A Handful Of Earth," and "A Toast To Old Ireland," won for him the plaudits of his admirers. Josie Claffin was at home in her dancing and singing, and was ably assisted by Edna Keeley and Helen Mansfield, Seth Smith, as "Father O'Flynn," made an ideal Irish priest. As a whole the company are first-class entertainers. The scenes in the several acts were very handsome settings.

To-Night, Amelia Bingham.

Clyde Fitch's best play, "The Climbers," is the drama in which the talented and ever popular Amelia Bingham, America's only actress manager, will be seen at the Grand Opera House, to-night. This play is original in theme and extremely dramatic in development and permits Miss Bingham to give free rein to her powers of emotionalism. The role also permits of exquisite costuming.

"A Doll's House."

Scientists say there are but two passions, love and hate. Ibsen, the great Norwegian dramatist recognized this doctrine when he wrote "A Doll's House," in which Miss Jane Corcoran will appear at the Grand on Wednesday, March 18th. "A Doll's House" the master work of the master mind of the century, with whom only Shakespeare is counted, taxes all the powers of the player.

Kathryn Osterman Coming.

Kathryn Osterman will present herself in the new and novel comedy, "The Girl Who Looks Like Me," at the Grand on Thursday, March 19th, and the Osterman dimples will be very much in evidence. The clever actress has a world of strength in her comedy work.

B. A. Hotel Arrivals.

J. B. Blumensteinhimer, Boston; James A. Thompson, South Lake; J. E. Swart, J. B. Davis, O. K. Kirk, J. B. Brown, G. J. Allmann, J. O. Dunn, J. Duggan, Toronto; W. J. Munsay, Preston; Mrs. McMuchy, Mrs. O. Ball, Gananoque; R. J. Martin, London; Mr. and Mrs. Bingham, Miss Wesley, Miss Gordon, Miss McCaull, Miss Wheatley, James O. Spottswood, New York; George Mahafty, Bracebridge; L. Stone, P. S. Simpson, London, Eng. Mrs. J. Maurice, Miss Maurice, Boston; J. B. Smith, New York.

Help Your Digestion.

When you do this you are protecting the very foundation of health. If you have any symptoms of dyspepsia or indigestion remove the trouble at once by use of Day's Dyspepsia Cure. Prompt and certain in results. This preparation has digestive, tonic and laxative properties. Each bottle contains sixteen days' treatment.

For sale only at Wade's drug store.

Walks Buried In Water.

Many of the walks throughout the city are buried under water and something should be done to run it off. At the corner of Johnson and Clergy streets, near St, Mary's cathedral, the water is from eight to twelve inches deep and the walk is completely covered with three or four inches. The church side is all right, because the new cement walk is built high, but the other side is a disgrace. It was that way Saturday night and was that way Monday morning. How long will it stay!

May Be Brought Back.

Joseph Bone, a ticket-of-leave man from the Kingston penitentiary, is in trouble at St. Thomas. He was found guilty of steeling a coat from an hotel there, and was sentenced to a month in jail. It is likely that as soon as his time is up, he will be brought back to the penitentiary, to serve out the remainder of his time.

Close Season For Bass.

A change in the fisheries regulations for Ontario provides that bass shall not be caught from April 15th to June 15th, except in that portion of the St. Lawrence river between Kingston and Prescott; there the close season shall be from April 15th to June 9th.

Don't Delay Curing Corns.

What's the use? Every corn you have can, in a few days, be entirely removed with little trouble and no soreness by use of Peck's Corn Salve. In big boxes, 15c., at Wade's drug store.

Infallible Sign.

The surest sign of a forthcoming rain or snow storm is not the advent of circus day, but the announcement of a sermon from a bishop at St. George's cathedral. This winter's record has firmly established this theory.

QUEEN'S ALMA MATER

RECEIVED ATHLETIC COMMITTEE'S REPORT.

A. H. Gibson Elected Secretary—Officers of Various Clubs Elected—Queen's Missionary Association.

The most important Alma Mater society meeting of the entire session was held in Convocation hall on Saturday evening, when the society's three standing committees, the athletic, musical and debate committees, presented their annual reports and new committees were elected for next session.

The athletic committee's report, presented by the retiring secretary, W. H. McInnes, showed a cash balance on hand on $571.33. The rugby football club's receipts for the season were $1,571.25 and their disbursements $1,318.03, but the remaining athletic organizations, the track club, association football club, tennis club, basketball club and hockey club, did not succeed in paying their season's expenses. The receipts of the hockey club were $644.92 and its expenditures $681.67. The committee's assets aggregate $48,226.33 and the liabilities total $19,500. The latter consist of a mortgage of $18,000 on the gymnasium and of $1,500 on the athletic grounds.

In presenting the report Secretary McInnes briefly reviewed the work of the session now drawing to a close. When the speaker stated that, by their recent victory over the 14th regiment "Queen's demonstrated the superior quality of intercollegiate hockey and settled the vexed question to the satisfaction of the students," a round of applause resounded throughout the hall. The report deplored the fact that but two-fifths of the student body's gymnasium subscription for the past year had been paid; herein consisted one of the most serious problems confronting the incoming athletic committee. The committee members were urged to take their duties more seriously as the athletic committee was the most important standing committee of the Alma Mater society, controlling approximately two-thirds of the society's total expenditure. In conclusion Mr. McInnes heartily thanked the society for the loyal support accorded him during his seven years' tenure of office, and expressed the assurance that he would never cease to follow the progress of Queen's athletics with the keenest interest.

The athletic committee for the ensuing year was then elected as follows: Theology, D. C. Ramsay, M.A.; arts, A. D. MacDonnell, A. P. Menzies, H. W. Macdonnell; science, W. M. Campbell, E. S. Malloch, W. M. Goodwin; medicine, R. J. Ellis, J. E. Galbraith; ladies, Misses Pannell and Sanderson; faculty, Prof. Matheson, Dr. Etherington; city representatives, W. F. Nickle, B.A.; J. M. Farrell, B.A.; secretary-treasurer (successor to W. H. McInnes), A. H. Gibson, B.A.

The sum of $50 was granted for the purchase of a slight token of the society's appreciation of Mr. McInnes' services as secretary-treasurer of the athletic committee during the past seven years.

The debate committee's annual report was presented by the secretary-treasurer, M. N. Omond. The report stated that the committee had arranged a series of home-and-home debates with Bates' College, Lewiston, Maine. The first debate will take place in Lewiston on May 8th, and Queen's will be represented by Messrs. D. C. Ramsay, M.A., and D. A. McArthur, B.A.; the second debate will take place at Queen's during the fall term of next session. According to the financial statement there was a balance on hand of $64.21. The report recommended that gold pins, in the form of Q's be presented to Queen's victorious debaters in all intercollegiate contests. The report was adopted in its entirety.

The following debate committee was then elected: Messrs. H. E. Chatham, M. Y. Williams, A. H. Gibson, R. J. McDonald, A. P. Menzies, D. C. Caverley, G. S. Fife, J. H. Stead, and J. H. McQuarrie, secretary-treasurer.

The musical committee's report, presented by D. A. McArthur, recommended that the A.M.S. annual grant henceforth consist of $25 for each active musical club of the university. The balance on hand from the past session was eighty-seven cents. Adopted.

The new musical committee is as follows: Miss Hague, Miss Hudson, Messrs. J. B. Sterling, N. B. McRostie, C. E. Beroard, C. J. Burns, G. Cameron, D. A. McArthur and R. M. McTavish, secretary-treasurer.

The annual meetings of the several musical organizations were then held, and officers were elected as follows:

Ladies' Glee Club—Honorary president, Mrs. Goodwin; president, Miss Hague; vice-president, Miss Kilpatrick; secretary-treasurer, Miss Hudson; committee, Misses Watson, Drummond and Arnold.

Mandolin and Guitar Club—President, C. E. Beroard; vice-president, J. N. Gardiner; secretary-treasurer, A. M. Bateman; committee, Messrs. Lawlor, Robinson and Angrove.

Men's Glee Club—Honorary president, Prof. Clarke; president, N. B. McRostie; vice-president, J. Gray; secretary-treasurer, J. L. Madden; committee, Messrs., Telfer, Swinburne, Randall.

Students' Orchestra—Honorary president, Prof. W. C. Baker; president, J. B. Sterling; vice-president, W. G. Neish; secretary-treasurer, W. M. Goodwin; committee, Messrs. Carscallen, Day, Firth and Cameron.

On motion, the recommendation of T. N. Stockdale, A.M.S. auditor, that the books of the standing committees be audited monthly in future, was approved.

The proceedings concluded with the presentation, by the society's honorary president, Prof. J. C. Gwillim, of Q's, to those entitled to them for the past session's work, under the new system of distribution. The inter-year hockey trophy was presented to Capt. "Curly" Campbell, of the '10 team, amid deafening applause from the sophomores.

A committee, comprising representatives of all faculties, has been appointed to consider the advisability of establishing a university bookstore.

At the annual meeting of the Queen's Missionary Association on Saturday morning, officers were elected for the ensuing year as follows: Honorary president, Rev. A. Gandier, B.D., Toronto; president, R. J. McDonald, M.A.; vice-president, P. G. McPherson; treasurer, W. W. Kennedy; financial secretary, P. T. Pilkey; alumni secretary, W. Stott, B.A.; corresponding secretary, A. P. Menzies; recording secretary, W. Dobson; critic, J. L. Nicol, M.A.; reporter, R. M. McTavish; librarian, W. Scott; convenor home mission committee, Miss Nesbitt, convenor foreign mission committee, Miss Robertson; convenor membership committee, A. Donnell.

AT THE POLICE COURT.

John Mathews Arrested on Saturday Afternoon.

John Mathews, who recently served a term in the Central prison, was, on Saturday night, arrested by Constables Mullinger and Davies, on a charge of drunkenness and vagrancy. The accused was at one time considered one of the best river pilots in this part of the country.

The prisoner admitted having been drinking, but denied the charge of vagrancy.

"That means being able to work an not doing so," said the magistrate.

"But I have been looking for employment," said Mathews. "I have only been here a very short time—eight days. I have been trying to get on my feet again."

"This is a queer way to go about it," said the magistrate, in concluding the case; "I will impose a fine of $2 and costs, or fifteen days, on the charge of drunkenness, and on the vagrancy charge I will suspend sentence, and see how you get along."

Mathews has a wife and four children, but owing to his wild career, the wife has been compelled to keep the family by her own earnings.

Died At Caro, Mich.

A message from Caro, Mich., on Monday morning, announced the death of John Franklin, a retired merchant, and a native of Pittsburg township. He was aged seventy-five years. Deceased in early days was in business in Kingston, but almost forty years ago went to Michigan. He married Miss Matilda Jackson, of Verona, who with three daughters, survives Mr. Franklin, a man of high character and genial disposition, spent several months in Kingston last summer, recuperating his health. He was a brother of Charles Franklin, Queen street and Mrs. John Sherman, University avenue. He had scores of nephews and nieces in this city and adjacent country.

Mic-Macs vs. Royals.

The Mic-Macs and Royals will play at the covered rink, this evening, for $75 a side. The game will be the last one of the season, and should be a good one. The ice is not in very good condition, but the game should be interesting, as the players are all good stick handlers, good skaters and the teams are evenly matched.

The line-up will be:

Mic-Macs—Saunders, goal; Cherry, point; Lemmon, cover; Metcalfe, rover; Houghton, centre; Dowsley and Cooke, wings.

Royals—Kennedy, goal; Nicholson, point; McKenzie, cover; M. Ainslee, rover; H. Ainslee, centre; Boyd and Muckler, wings.

"Senator" Powell will referee.

Ready For Duty.

Arthur Sparham, the popular chief steward of the Thousand Island and St. Lawrence River Steamship company, arrived in the city, to-day, from his home in Brockville, and will look after the fitting out of the company's fleet. He will be gladly welcomed back by his many friends.

Lord's Day Alliance Active.

Very busy with the good work, but not more efficient than the old reliable Putnam's Corn Extractor, which cures corns and warts in one day. Fifty years use proves the great merits of "Putnam's." Use no other.

A. D. Ferguson died in Baltimore on March 1st. He was a brother of Rev. J. J. Ferguson and Mrs. D. Black of this city.

The 17th, To-morrow

Many men will be glad to know that the new Spring Hats are here in time for the Seventeenth. Three more cases of the famous Hawes $3 Hats came along this morning, so we have something exceptionally swell to offer you in this popular American hat. Other leaders are:

Waverly, $2.
Piccadilly, $2.50.
Strachan, $3.
Woodrow, $3.50.

George Mills & Co

Importers Of Fine Hats.

TRUE TO HER COLORS

ADDRESS BY ENSIGN MADELE WILSON

At the Salvation Army Barracks—The Details of Her Father's Death—His Daughter Will Never Leave the Army.

Standing upon the platform in the Salvation Army barracks on Sunday afternoon Ensign Madele Wilson, daughter of the late Rev. Henry Wilson, D.D., of New York, in an address that greatly moved the large audience present, declared that she would never desert her colors. She told, in a touching way, how the life of ease and luxury was open to her in New York, and how she had chosen the work of the Army. "When my father consented to give me to the Army he said to me that he would rather see me in my grave than that I should ever desert my colors. I am glad to say," said Miss Wilson, "that I never disappointed him and I never shall." The address of the cultured daughter of the late curate of St. George's cathedral, Kingston, and later of the fashionable St. George's church, New York, was one of the most touching ever given in the Salvation Army barracks.

In spite of the inclement weather there was a crowded audience at the barracks Sunday afternoon and evening to hear Ensign Wilson. Ensign Coy had charge of the meetings, and Col. and Mrs. Gaskin, of Toronto, were also present and assisted in the services. The band rendered a fine programme during the afternoon and evening, and altogether the day was a most profitable one to all in attendance.

Ensign Wilson, in her address, referred particularly to the death of her father, the late Dr. Wilson, and of his life the week or so before death overtook him, reading a letter from the friends with whom he was staying in Atlanta, Ga., while on his trip south, where he passed away. Dr. Wilson was engaged in his work almost to the last moment, and it was with saddened hearts that the audience listened to the particulars of his passing away. They have already appeared in the Whig.

Miss Wilson intimated that this might be her farewell visit to Kingston. She might, perhaps, go to England, and not return. After the death of her father something had prompted her to return once more to her old home and scenes of her girlhood. It was also her great wish to give to his many friends in Kingston the details of her father's life and death and to tell how much he loved the Salvation Army. He had loved the Army better than anything else in the world.

The speaker, in continuing, referred to this passage of scripture, numbers chap. xxiii.-10th verse: "Who can count the dust of Jacob, and the number of the fourth part of Israel. Let me die the death of the righteous, and let my last end be like his."

The door was ever open for the followers of Christ, and the speaker made a strong appeal for the unsaved. Everyone knew the value of a good life.

Miss Wilson referred to the early days of the Army in this city, when it was severely criticized by a great many, and in her concluding remarks said:

"I want someone to take up the work of my father and to catch the same spirit. I want your prayers for myself, that as his daughter I might continue on in the good work. You all have talents, and I would ask: What are you doing with them?"

Col. Gaskin, in his address, referred to the trials of the Salvation Army workers, in the older days when the workers were attacked and jeered at, on the public streets.

The week will be a busy one at the Army barracks. This evening Ensign Wilson will again speak and Mayor Ross will present new instruments to the bandsmen, and on Thursday evening Miss Wilson will give an address on her work in the slums of Whitechapel, London.

Just Got Their Deserts.

On Saturday evening, about nine o'clock, two young men, under the influence of liquor, insulted a girl on her way home. The incident occurred out King street, where so many things have been reported. The men were too drunk to catch the girl, but the language was of the vilest sort, and a disgrace to any man, drunk or sober. After the girl had got away a man and woman came along and the same thing was tried on them but with far different results than they anticipated, as the man turned in and gave the scoundrels a trimming to remember. One man was badly used up, and when seen on Princess street later the side of his face was still bleeding.

Prescription For Curing, Hiccups and Heartburn.

Nothing brings such magical relief as slowly sipping a few drops of Nerviline in sweetened water. Nerviline cures the condition that causes the hiccups, just as it does all other disorders of the stomach and bowels. For stomach pains, bloating, indigestion and cramps, nothing can equal the sure cure of Polson's Nerviline.

THE DOCTORS AGREE.

Two Physicians Both Agree on the New Scientific Dandruff Treatment.

Dr. J. M. Powell, of Spokane, Wash., says: "Herpicide has given good satisfaction in my family for dandruff."

Dr. W. G. Alban, of Walla Walla, Wash., says: "I find Herpicide all that is claimed for it as a dandruff cure. I shall prescribe it." Dandruff is a germ disease and you can't cure it unless you kill the dandruff germ; and you can't do that unless you use Newbro's Herpicide, the only preparation in the world that destroys the parasites. A delightful hair dressing, allays itching instantly; makes hair glossy and soft as silk. It is a sure dandruff destroyer. Sold by leading druggists. Send 10c. in stamps for sample to The Herpicide Co., Detroit, Mich. Two sizes, 50c. and $1. G. W. Mahood, special agent.

BOVRIL

To get full value out of your food use Bovril in its preparation. Bovril stimulates the digestive functions and is itself a nutritious food.

You Can Save Money By BUYING FURS THIS MONTH FROM

W. F. Gourdier, Brock St

Exclusive Furrier. We pay Cash for all kinds of Raw Furs.

GOOD TIME

When in need of a Reliable Timepiece, let us show you our special Black Enamelled Iron Clock, with excellent (visible) movement, Porcelaine Dial and Bevelled Plate Glass Front. We can positively recommend this Clock, and it is suitable for either dining room or parlor.

SMITH BROS.,

Jewellers & Optician

ISSUERS OF MARRIAGE LICENSES.

350 King Street. Phone 666.

BEST'S SHORT STOP CURES ALL COUGHS ALWAYS. AND COSTS BUT 15¢

FEATHERSILK TRADE MARK

Received TO-DAY a shipment of the celebrated

Feather Silk Petticoats

in Black. The garment so much admired by Ladies. They have the appearance of Silk, wear better, will not cut, retain the rustle, and sold at the price of a good Sateen. Only $2 each.

A better garment with underneath protection Flounce, for $2.75, all sizes in stock.

Ask to see the values we are offering in White Underskirts, at from

49c. to $4.50 Each.

NEWMAN & SHAW