Bedroom Furniture

In great variety, Iron and Brass Beds present, over 40 styles in stock, some beautiful American designs not shown elsewhere, entirely new, $10 and $12.

Some fine Wooden Beds, worth $4.50, $5 and $6, for $3 to clear.

OSTERMOOR MATTRESS.

Best on earth, perfectly sanitary, everlasting, very comfortable, $15 for large size.

RUGS,

From AUSTRIA, TURKEY and ENGLAND direct, the finest procurable, any size and color effect, $7.50, $10, $14 and up.

CURTAINS.

Immense variety, all prices. Repair work promptly done.

Yours,

T. F. Harrison Co.,

PHONE 90.

RUGS AND MATS

To match in every size made. Our new stock is now all in, and put in stock:

WILTONS,
AXMINSTERS,
VELVETS,
SMYRNA,
BRUSSELS,
BALMORALS,
TAPESTRYS,
WOOLS,
UNIONS.

R. McFaul

Carpet Warehouse.

New England Chinese Restaurant
331 King Street.

Open from 10.30 a.m., to 3 a.m., the best place to get an all round Lunch in the city. Meals of all kinds on shortest notice. English and Chinese dishes a specialty. 'Phone, 655.

Cook's Cotton Root Compound.

The great Uterine Tonic, and only safe effectual Monthly Regulator on which women can depend. Sold in three degrees of strength—No. 1, $1; No. 2, 10 degrees stronger, $3; No. 3, for special cases, $5 per box. Sold by all druggists, or sent prepaid on receipt of price. Free pamphlet. Address: THE COOK MEDICINE CO., TORONTO, ONT. (formerly Windsor)

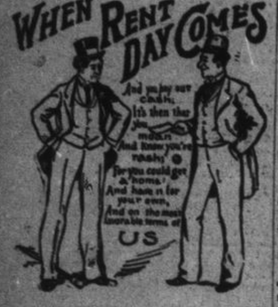

New Single Brick Dwelling
126 Nelson St.

7 rooms, concrete cellar, lot 32x85, with right of way. Can be bought right. Possession about 1st of November.

McCann,

51 Brock St, 'Phone, 326 or 621.

RUGBY ON SATURDAY

QUEEN'S GAVE M'GILL A WALLOPING.

Limestones Defeated By Only One Point in Montreal—Queen's II. Lost to R.M.C., But Won the Round By Two Points.

At the Athletic grounds on Saturday afternoon, before eight hundred people, Queen's won their second game in the senior intercollegiate series, by defeating McGill in a handy manner. The final score was twenty to four. The day was an ideal one for football, and both teams played for all that was in them from the toot of the whistle. The contest was a good exhibition of ball, although slightly rough at times.

Like the game in Ottawa, last Saturday, the match was played under protest. The amendment of the scrimmage rule made by the executive, is causing lots of trouble and should be settled one way or the other before any more games are played. Referee Sheriff said he couldn't recognize the change made as it wasn't incorporated in the rules. He had to go by the book. McGill, accordingly, entered a protest.

Queen's had an easy victory over McGill, the wearers of the red and white not having a chance from start to finish. They were outplayed in every quarter and at every stage of the game. The McGill team is certainly the weakest that has represented that college in some years. The tactics of "Pud" Hamilton were plainly visible to many present, but the team were not strong enough to put them through.

When Queen's would hold the ball and buck the line, they would repeatedly rush the visitors for large gains, and when they chose to kick McGill were not in it. Queen's outside and middle wings seemed to get away at leisure, for good gains in following Williams' long punts. On the other hand, Queen's men gave the greatest protection to their halves, very seldom letting a man break through or get around the end.

The following was the line up:

Queen's—Crawford, full-back; Williams, Macdonnell, Elliott, halves; Dobson, quarter; May, Barker, Bruce, scrimmage; Kennedy, Wiles, inside wings; Beggs, Buck, middle wings; Turner, Cooke, outside wings.

McGill—Hastings, full-back; Ballantyne, Smith, Black, halves; Johnson, quarter; Stitt, Renaud, Bates, scrimmage; Galbraith, Mathieson, inside wings; Wallace, Renaud, middle wings; Pare, Castles, outside wings.

Dr. Sheriff was referee, A. Ritchie, Brockville, judge of play. Prof. Adam Short, Queen's, and F. Raphael, McGill, handled the clock.

The first half McGill kicked with the wind, but did not make the best of their opportunities. The game was somewhat loose at times during the first period. The first two points went to Queen's, when Williams landed two nice ones behind the visitors' goal line. McGill received their first point after about fifteen minutes' play, when Macdonnell was caught behind goal and forced to rouge. Crawford was forced to rouge shortly after and during the next few minutes McGill got another point on a long kick. Williams was doing some great kicking, nearly every punt meaning a long gain. Dobson got away for a fifteen-yard run, good for a touch, which Williams converted, making the score, Queen's, 8; McGill, 3. Upon play being resumed the ball was rushed up and down the field, McGill getting one more point, when Crawford rouged. This ended the scoring for the half. Queen's, 8; McGill, 4.

Shortly after the second half started, Queen's rushed the ball into McGill territory, and Beggs was put over for a touch, which Williams failed to convert. Queen's, 13; McGill, 4.

Buck was kicked in the stomach and put out for about two minutes. Wiles had his side severely injured in a tackle and was forced to retire, Gallagher taking his place.

McGill received numerous free kicks, but they were all well handled by Queen's backs. The play of the day happened in this half, when Queen's had a scrimmage on McGill's thirty-yard line. Williams came up to centre half, received the ball and kicked one of the nicest drops over goal ever seen on a local field. Queen's, 17; McGill, 4. Williams kicked into touch three times during the next two minutes, ending the scoring for the game, making the final tally, Queen's 20; McGill, 4.

Queen's have improved greatly since their game in Ottawa. The team work has improved very much and the wings are now all to the good. The back division play together more, and at numerous stages of the game got in some nice pieces of combination. The scrimmage is as solid as a rock and had no difficulty in holding their own.

Capt. Turner played a strong game on the outside. Pare gave him some good tussles, but the Queen's man was always there with the goods.

"Ken." Williams was the star of the game and was carried off the field on the shoulders of some of his admirers after the game. His kicking was certainly grand, and as a punter he has not an equal in the business to-day.

"Buck" Crawford was the surest catch on the field. Never once did he make a fumble. He got in some fine runs and a few good punts.

Wiles is certainly a find at inside wing. He has only appeared in uniform about half a dozen times but until he was put out of the game, what he did to his mark was a shame.

Macdonnell put up a fine game at centre half, and Elliott at right half was always there when needed.

The work of Dobson at quarter drew forth many cheers from the grand stand and bleachers. He handles the ball in a style all his own, and never fails or loses it.

"Pud" Hamilton received many friendly jibes from old acquaintances at the game, but took them all with a smile. Hamilton acknowledged having a poor bunch. "We have no kickers, no runners and no catches," were his words.

Ballantyne, McGill's big half back, played a fine game, and once or twice got away for good gains.

Pare is the star wing man of the red and white aggregation and he put up a good fast game all through.

Westmount, 27; Limestones, 26.

Westmounts got quite a shock on Saturday at Montreal when they came within an ace of being defeated by the Kingston Limestones in the senior O.R.F.U. match there. The game resulted 27 to 26. That the Limestones should do so well on their first entrance to senior ranks, and without two of their strongest players is remarkable, when it is considered that Westmount are a strong aggregation and with every facility for training. The return game will be played here on November 2nd, and with a strengthened team there is no doubt as to the result. An extra game will then have to be played for the championship of the eastern section on November 9th.

Westmount were confident of winning, and had no idea that the Kingston players, most of whom are very young, could put up such a vigorous fight as they did. The Limestones played ball right from the start and had a good lead at half time. It was only near the close of the contest that the Westmounts won out. The teams were:

Westmount—Full back, J. Brown; half backs, Smith, Pennell, Bridge; quarter, Baillie; scrimmage, McLeod, McLaughlin, Studman; inside wings, Snowdon, Atkinson; middle wings, Astell, B. Brown (captain); outside wings, Shearer, Duckett.

Limestones—Full back, Laird; half backs, Madden, Gleeson, Dick; quarter, Moxley (captain); scrimmage, Comeau, Marshall, McCaig; inside wings, Holder, Evans; middle wings, Mooney, Crozier; outside wings, Bearance, Atkinson.

Referee—A. C. Pratt, McGill; umpire, C. Ross, McGill.

It was 3:15 o'clock before the match started, and it was quite dark when it ended. When the whistle blew for time, the players could not be distinguished.

After five minutes play Westmount scored a touch-in-goal. Brown shortly afterwards kicked over Limestones' goal line for another point, making the score 2 to 0. Then the Kingston team carried the play into Westmount territory and after a couple of scrimmages, Dick got around the line and over for a touch down. The try was not converted. Limestones, 5; Westmount, 2.

The next score went to Westmount, Baillie getting over for a touch. The try was not converted. Westmount, 7; Limestones, 5.

At centre, McCaig got the ball, and brought it close to Westmount's goal line. A hard struggle then took place, but the Limestones pushed over for a try, which was converted. Limestones 11; Westmounts, 7.

The Kingston team soon scored again Gleeson making a nice run, and getting over for a touch. Limestones, 16; Westmount, 7. Before half time, Limestones scored a touch-in-goal. Half time: Limestones, 17; Westmounts, 7.

Early in the second half, Westmount scored a safety touch. Limestones, 17; Westmounts, 9. Two touch downs for Westmounts followed, making the score 20 to 17, in their favor.

For the next five minutes, Limestones were the aggressors, and just before the end of the third quarter, forced Brown to rouge. Westmounts, 20; Limestones, 18.

Limestones scored two rouges in quick succession at the beginning of the last quarter, making the score a tie, 20 to 20. Soon after Gleeson kicked over for another rouge. Limestones, 21; Westmounts, 20. A drop over goal by Madden followed, and this made the score, 25 to 20, in Limestones' favor. Westmounts protested, and had the goal judge removed. Another rouge finished the Limestones' scoring and the tally stood, 26 to 20 in their favor.

Westmount fought hard during the last few minutes, and kept the ball in Kingston territory. They secured a rouge, and soon after Baillie made a touch down. The try was successful, and the game was won.

Queen's II. Won Round.

R.M.C., 18; Queen's II, 7.

Although Queen's II were defeated in the game played on the R.M.C. campus, on Saturday afternoon, they win the round by two points. The teams put up a good snappy game, and one that proved quite interesting to the small crowd that turned out. The Queen's-McGill game was the big attraction of the day, and the cadets appeared to be the only ones interested in this match. They were out in full force to cheer their comrades on to victory, while Queen's had less than a dozen supporters on the field. However, this did not at all dampen the spirits of Queen's men, and they got into the game for all it was worth. Although their tackling was good, the cadets showed up much stronger in the scrimmage. At half time, the score was 12 to 7, in favor of the R.M.C. W. N. Edwards, of Montreal, was the referee, and he gave general satisfaction. Queen's had the wind in their favor the first half. They played particularly strong for the first fifteen minutes, and the cadets on the side lines felt rather blue. But the tables were soon turned, and by their steady work, the cadets soon got possession of the ball, and continued to play the better game.

In the second half considerable time was lost by men being played out. Morrison sprained his ankle, and was forced to retire. For the cadets, MacKenzie played a star game all the way through, and Green's work was also good. Carson, at quarter, played a brilliant game, as did also Meikle, who held that position for Queen's. The line-up was as follows:

Queen's II—Full-back, Fraser; halves, MacKenzie, Pennock, Madden; quarter, Meikle; scrimmage, McKay, Beecroft, Wood; inside wings, Pringle, Clark; middle wings, McCann, Lawson; outside wings, Younge, Murphy.

R.M.C.—Fullback, Donnelly; halves, Green, McKenzie, Boswell; quarter, Carson; scrimmage, Smith, Taylor, Ringwood; wings, Hutton, Morrison, Reifenstein, Walker.

Cadets were strengthened by Carson at quarter. Had he been in the first game, Queen's would not have won the round.

Saturday Rugby Scores.

Queen's, 20; McGill, 4.
Ottawa College, 13; Varsity, 8.
Hamilton, 20; Argonauts, 6.
Montreal, 17; Ottawa, 7.
Westmount, 27; Kingston, 26.
Varsity II, 39; Trinity, 8.
McMaster, 11; Guelph, 2.
Hamilton II, 16; London, 1.
Toronto Tammany, 15; Victorias, 9.

How Montreal Wins.

"Chaucer" Elliott, coach of the Montreal rugby club, spent Sunday and this morning at his home here. He said that Montreal defeated Hamilton and Ottawa by mixing their plays. The opposing team never knew what his bunch were going to do, and were continually being taken unawares. "Chaucer" expects Montreal to win all their six matches. They have already won three, of which two have been in Hamilton and Ottawa.

Paid A Fine.

For committing a breach of the fishery act Henry Cook, of Howe Island, was fined $5 and costs on Saturday afternoon. The case came before Justice of the Peace George Hunter. Witnesses were present to give evidence, but they were not called, a plea of "guilty" being offered. Overseer Taudvin, of Kingston, made the charge, and he was assisted in the prosecution by District Overseer J. H. Sterling, of Belleville. William Mundell appeared on behalf of the accused. Mr. Cook's nets were confiscated by the overseer.

The Coming Events.

Organ recital at First Congregational church, Tuesday evening, October 22nd, by Mr. Harvey, organist of St. George's cathedral, who will have as associate instrumentalists Mrs. J. C. Villiers, organist of the church, and Mr. Hendry, organist of the First Congregational church, Riverside, Cal. and as vocalists several of the leading singers in the city. Silver collection at doors.

Pulled Into The Water.

Quite an amusing incident happened at Portsmouth on Saturday afternoon. A government official was just pulling away from the wharf in a gasoline launch, when a local doctor ran down to speak to him. The two men had the conversation and were shaking hands, when the boat lurched and the doctor was pulled forward into the water. He was quickly pulled out and taken to warmer quarters, where he soon revived.

Forget Your Stomach.

Have a stomach that promptly and thoroughly digests your food without discomfort. If your digestion is disordered use Day's Dyspepsia Cure and realize how much more difference it makes to have a stomach you are able to forget.

This preparation has Digestive, Tonic and Laxative properties. Each bottle contains sixteen days' treatment. For sale only at Wade's Drug Store.

Caused Great Inconvenience.

The accident to the Cataraqui bridge has been the cause of great inconvenience to city merchants who have to deliver goods in Barriefield. In order to reach their customers there, they have had to drive around by Kingston Mills.

Taken To The Hospital.

Joseph Salter, an Englishman, and an auctioneer, was removed to the General Hospital on Saturday. He is suffering from a severe illness.

A Purely Vegetable Corn Cure.

Putnam's Corn Extractor contains no acids, but is entirely vegetable in composition. Putnam's never stings or causes discomfort. It cures quickly, painlessly, permanently.

When buying a piano see the Nordheimer, in Kirkpatrick's Art Gallery, Princess street.

FORMAL OPENING OF OUR NEW STORE TO-MORROW AFTERNOON AND EVENING.

We take much pleasure in announcing the formal opening of our new store, which is now recognized as being the finest hat and fur establishment in this province, and we invite all ladies and men who can possibly attend to see our magnificent display of Furs and Hats.

We'll have music and our noted "Teddy Bears" to greet you.

George Mills & Co

Makers of Fine Furs.
Importers of Fine Hats.

Alcohol

Ask your doctor if a family medicine like Ayer's Sarsaparilla, is not easily better without alcohol than with it.

A Strong Tonic	Without Alcohol
A Body Builder	Without Alcohol
A Blood Purifier	Without Alcohol
A Great Alterative	Without Alcohol
A Doctor's Medicine	Without Alcohol
Ayer's Sarsaparilla	Without Alcohol

We have no secrets! We publish the formulas of all our medicines.

J. C. AYER CO. Lowell, Mass.

CHURCH MISSION DAY

SERVICES IN VARIOUS ANGLICAN CHURCHES.

Canon Kittson and the Bishop of Algoma in St. George's Cathedral—The Bishop of Keewatin at St. James' Church.

Missionary Sunday, in St. George's cathedral, was marked by special prayers for the cause at the celebrations of holy communion, and by the preaching of special sermons. In the morning Canon Kittson, Christ Church cathedral, Ottawa, took as his theme St. Paul, the first great travelling Christian missionary. An Englishman had said lately that bravery, truth, honor, loyalty and hard work were the elements needed to make earth habitable. All these elements were characteristics of St. Paul, and he had stamped the church with them. She has need to use them to-day, to further her missionary work, which is her privilege and duty.

At evensong the good, brave and gentle Bishop of Algoma preached from the text: "He sendeth the springs into the rivers which run among the hills." Words most true of Canada as a country, they are figures of the God-implanted spiritual gifts of faith, hope, love, pity and benevolence, the wondrous graces which knit men together with ties that are stronger than death. These springs hah been opened that our lives might be a help and refreshing to lives around us. Through the church's sacraments they may be drawn from the Source, and in ampler fulness and glorified, by union with the Christ, must be sent out to the uplifting of the world. The bishop spoke minutely of the work in his own diocese, which includes in its area, the great Temiscaming region, with its unshepherded people, and asked earnestly for prayers in its behalf, and for its missionaries. Prayer not for their hardships, these were light in comparison to the hardships of their brethren further north. But prayer that they might carry in the right spirit, the gospel message, in the face of the awful monotony, of the commonplaceness, of the deadly materialism, of the work in our New Ontario. The bishop touched on the need for personal service and of the exceeding great reward in this life, to the givers of it. The spirit of Christianity is the condemnation of selfishness. It is an age of great calls; the doors are not only open, but off their hinges, that there may be no obstacle in the way of the chariot of the Lord.

A large congregation assembled to hear an intensely interesting discourse by the Bishop of Keewatin. Taking as his text Genesis iv, 9, the bishop said: "Cain's question, 'Am I my brother's keeper!'" has ofttimes been repeated by Christians. The brotherhood of man is too often blotted out. We are altogether too selfish. Individual responsibility cannot be shifted onto the parson. Christ's command, "Go ye into all the world and preach the gospel" is binding on all Christians. Consider the fact that, towards the evangelization of the world, for which we pray several times a day "Thy kingdom come," Christians contribute two cents per head, while at home for the upkeep of massive edifices, huge organs and grand choirs, a fashionable religion, they give $2 per head and boast of their missionary zeal. Four hundred and fifty thousand preachers are employed to stimulate those who ought to drink in the Word themselves, whilst to the 1,000 millions who have never heard the gospel we send 15,100 workers, a mere excuse for supporting elaborate services. After describing the area, the population, the difficulties, and the possibilities in his gigantic diocese in the great west and a short resume of thrilling experiences as a missionary to the Indians for twenty years on the shores of Hudson Bay, the bishop continued. "I have seen more real Christianity among the Indians in the north than in the civilized east, with all their elaborate services, forms and ceremonies. Christians at home fear spoiling their bonnets, etc., etc. Indians travel twenty to thirty miles to service in 35-40 degrees below zero. Mothers tramp 200 miles to have their children baptized. One couple tramped 750 miles for me to marry them. Family prayer always precedes the day's hunting. How many practise it at home?"

After an eloquent appeal, in which the bishop stated that a statistician computed that Christians gave one-tenth of a tithe for Christian work, he closed with a home thrust for individual responsibility. The offertory solo, "The Ninety and Nine," was rendered by Miss Hinckley in very effective style.

Perils Of Prosperity.

"The Big Red Lantern," that Rev. W. H. Sparling preached about, on Sunday night, in Queen Street Methodist church, was the warning of Moses thousands of years ago to the Israelites of the perils of prosperity. The speaker put up the signal to Canadians. To avoid decay and death he urged that the young be instructed in the home in all the precepts of godliness and pure living. It was lamentable the way the study of God's word was neglected. There was peril in the neglect. Prosperity was full of dangers and as Moses said to the Israelites: "When thou shalt have eaten and be full, then beware lest thou forget the Lord," so he urged the warning upon Canadians. The address was a stirring one.

Arrivals At B. A. Hotel.

H. Wonderly, Grand Rapids, Mich.; John M. Mylne, Riverside, Cal.; G. Tischel, A. A. Pare, G. S. Raphael, R. Hastings, V. Black, T. Ballantyne, H. Raphael, G. Smith, T. Johnson, P. Wilson, O. Stitt, B. Bates, T. Renaud, G. Mathieson, R. Galbraith, J. Wallace, N. Cassells, J. Forbes, M. Kendall, W. Hamilton, C. A. Hayden, W. M. Edwards, E. McL. Benedict, D. B. Boure, P. H. Chrysler, R. M. Scott, L. Williams, W. G. McConnell, Montreal, Que.; A. W. Cleveland, Sherbrooke, Que.; H. H. Whitney, C. H. Burgess, C. Green, J. T. Wilson, Toronto; J. A. Cote, W. T. Shirreff, Jas. T. Jeffrey, Ottawa; W. R. Faulkner, Guelph; T. J. Ritchie, Brockville; R. D. Weller, Colborne; T. Brown, Campbellford; E. Gertrude Rogers, Mrs. W. H. Jackson, Gananoque.

AT CHALMERS CHURCH.

Three Special Services Were Held Yesterday.

The sixty-third anniversary of Chalmers church was observed yesterday. Large congregations were present at the three services. In the morning the pulpit was occupied by Rev. Dr. Campbell, of Montreal, the moderator of the general assembly, who chose as his text, John xvii.3: "And this is life eternal, that they might know Thee, the only true God, and Jesus Christ, whom Thou hast sent." The moderator gave a simple exposition of the way that life eternal was to be gained. Not only must we know God, but also His ambassador, His son, Jesus Christ. Incidentally the moderator referred to the educational controversy in the old country, from which he has recently returned. He said he had no sympathy with nonconformists who wanted Bible teaching eliminated from the schools. By all means let the Bible continue to be taught there.

In the afternoon a special children's service was held in the church, and Rev. S. Harper Gray, of Dundas, was the preacher. Mr. Gray is a son of the late Rev. Patrick Gray, who was minister of Chalmers from 1858 to 1876, and one of the brightest preachers of his generation. The son promises to equal the father, judging by his interesting and forcible discourse at the afternoon service.

Rev. John Macalister, of Russelltown, was the evening preacher. He is a son of the late Alexander Macalister, an honored elder of Chalmers, and for many years Sunday school superintendent. At all services there was special music. Mrs. A. R. B. Williamson assisted Mrs. Dobbs at the organ.

AT BROCK STREET CHURCH.

J. R. Clark Delivers Three Addresses on Sunday.

J. R. Clark, engaged, for many years, in moral reform work, in different parts of the world, delivered three addresses in Brock Street Methodist church, on Sunday.

At the evening service, Mr. Clark spoke on "The Moral Heroism of Reform Movements," and for over an hour, dealt with his subject in a very interesting manner. In his opening remarks, he stated that moral heroism was the result of Christian thought. Christianity was the mother of morality, and moral heroism, so far as he was able to define it, was God's wisdom, which He had so lavishly given. Many examples of moral heroism were given, and the story of the evils of drink was told in a most pathetic manner. The liquor traffic was a wrong and a sin against God; no person could prove to the speaker that the Bible was not fairly and squarely against it. Liquor was turning the mother into a monster, the father into a fiend, and snatching life away from all who partook of this strong drink. The speaker agreed with George Fox, the great Quaker, who said, "Whiskey is a liquid calamity."

At the morning service, Mr. Clark spoke on "The Best Side of the Many-Sided Man," and in the afternoon, on "Famous Boys and Girls." Both addresses were of a most inspiring nature.

BODY FOUND IN WATER.

It Was Badly Decomposed and Cannot Be Identified.

About two o'clock, Sunday afternoon, the body of a man was seen floating in the water at the foot of O'Kill street, at the west end of Macdonald park. The police were notified, and brought the body to shore with the aid of a skiff sail which they wrapped around it. The body was stark naked. It was that of a man between fifty and sixty years of age of about 175 pounds in weight and five feet nine inches in height. There was a short whisker on the chin. The hair on the head had all disappeared. The body was badly decomposed and unrecognizable. It had been in the water probably six weeks or more, and had been buffeted about a lot, as the sides showed signs of wear and tear. The body was removed to Corbett's morgue, and Coroner Ross was notified. The latter thought that the remains might possibly be of an Indian. The police have had no report of any person in the district being missing. The remains will have to be buried very soon.

Removed To Asylum.

A male patient at the Hotel Dieu had to be removed to the asylum on Saturday afternoon. He was removed to that institution by Constables Mullinger and Hughes.

The man succeeded in making his escape from the hospital and was captured by one of the doctors after a very exciting chase. When brought back to the hospital the police were sent for.

Vegetable Cough Specifics.

The Diamond Cough Remedy is made of Wild Cherry, Horehound, Elecampane and like remedies. No opiates, Pleasant, prompt and certain cure for Coughs, Colds, Sore Throat and Hoarseness. Equally good for young or old. 25c., at Wade's drug store.

Fish Were Seized.

Overseer Taudvin, of Kingston, the other day seized 120 pounds of pickerel, consigned to a local dealer, because the fish were under the size called for by the fishery act. The fish were distributed among three local institutions, the House of Providence, the House of Industry and the Orphans' Home.

To-day, work was begun on the construction of new boat houses in rear of the Yacht Club House.

D. & A. Corsets

Modelled upon scientific principles a series of curves of grace and elegance is comprised in every pair of D. & A. Corsets. You can buy a "D. & A." at various intermediate prices ranging from $1.00 to $5.00. Are Fashionable Models.

GET WELL

MUNYON'S 3X RHEUMATISM CURE seldom fails to relieve in one to three hours, and cures in a few days; price, $1.

Munyon's Dyspepsia Cure is guaranteed to cure all forms of indigestion and stomach trouble. Price, 25c.

Munyon's 3X Kidney Cure speedily cures pains in the back, loins or groins and all forms of kidney disease. Price, 25c.

Munyon's Headache Cure stops headache in three minutes. Price, 25c.

Munyon's Blood Cure eradicates all impurities of the blood. Price, 25c.

Munyon's Cold Cure prevents pneumonia and breaks up a cold in a few hours. Price, 25c.

Munyon's Pile Ointment positively cures all forms of piles. Price, 25c.

Munyon's Vitalizer restores lost powers to weak men. Price, $1.

Munyon's Remedies at all druggists, mostly at 25 cents a vial.

FOUNTAIN PENS

Watermans Ideal Pens, in all standard sizes.

Fitted with "Clip Cap," it is next to impossible to lose them from the pocket or belt.

The points are assorted to suit all users, and guaranteed.

SMITH BROS.,
Jewellers & Opticians
350 King Street.
Issuers of Marriage Licenses.
'Phone 666

Just Arrived a Choice Lot of

SEAL SKINS

Call and see them.

W. F GOURDIER,
Exclusive Furrier
76, 78 and 80 Brock St. 'Phone, 700.

GRAND UNION HOTEL
Opposite Grand Central Station
NEW YORK CITY
Every convenience at moderate expense.
Rooms $1.00 a day and upward
Send 2-cent stamp for New York City Guidebook and Map.

Time to Buy Blankets

We have the kind that will keep you warm on a cold night, and do not cost an exorbitant price either.

White Wool Blankets, $2.95 and up.

Grey Wool Blankets, $2.00 and up.

Flannelette Blankets, all sizes.

Underwear

For men, women and children, all kinds and sizes, Fleece-lined, Union, Scotch Lamb's Wool, Natural Wool, etc. Let us show you what we can do in the way of big bargains in Underwear.

Dress Goods

All the wanted shades in heavy, medium or light weights at very popular prices.

25c. a Yard and Up.

Newman & Shaw

Look for this W.G.&B.

On Your Collars

Castle Brand Collars are made of Linen Linen for the sake of the brand they bear—and to assure you biggest money's worth.

Doubly-sewn for sunrides. Perfect-fitting because made now in Quarter Sizes

CAMBRA—Slippeasy band makes tie-tying pleasant instead of worrisome. In three heights—1⅛, 1¾ and 2 inches at back. 20 cents each, 2 for 30 cents. Same style at 2 for 25 cents in Elk Brand in DAKOTA.

Demand the Brand

Makers Berlin

Synopsis of Canadian Northwest

HOMESTEAD REGULATIONS

Any even numbered section of Dominion Lands in Manitoba or the North-West Provinces, excepting 8 and 26, not reserved, may be homesteaded by any person the sole head of a family, or male over 18 years of age, to the extent of one-quarter section, of 160 acres, more or less.

Application for homestead entry must be made in person by the applicant at a Dominion Lands Agency or Sub-agency. Entry by proxy may, however, be made at an Agency on certain conditions by the father, mother, son, daughter, brother or sister of an intending homesteader.

An application for entry or cancellation made personally at any sub-agent's office may be wired to the Agent by the Sub-agent, at the expense of the applicant, and if the land applied for is vacant on receipt of the telegram such application is to have priority and the land will be held until the necessary papers to complete the transaction are received by mail.

In case of "personation" or fraud the applicant will forfeit all priority of claim or if entry has been granted it will be summarily cancelled.

An application for cancellation must be made in person. The applicant must be eligible for homestead entry, and only on application for cancellation will be received from an individual until that application has been disposed of.

Where an entry is cancelled subsequent to institution of cancellation proceedings the applicant for cancellation will be entitled to prior right of entry.

Applicant for cancellation must state what particulars the homesteader is in default.

A homesteader whose entry is not the subject of cancellation proceedings may, subject to the approval of Department, relinquish it in favor of father, mother, son, daughter, brother or sister if eligible, but to no one else, on full declaration of abandonment.

DUTIES—A settler is required to perform the duties under one of the following plans:—

(1) At least six months' residence on and cultivation of the land in each year during the term of three years.

(2) A homesteader may, if he so desires, perform the required residence duties by living on farming land owned solely by him, not less than eighty (80) acres in extent, in the vicinity of the homestead. Joint ownership in land will not meet this requirement.

(3) If the father (or mother, if the father is deceased) of a homesteader has permanent residence on farming land owned solely by him, not less than eighty (80) acres in extent, in the vicinity of the homestead, or upon a homestead entered for by him in the vicinity, such homesteader may perform his residence duties by living with the father (or mother).

(4) The term "vicinity" in the two preceding paragraphs is defined as meaning not more than nine miles in a direct line, exclusive of the width of road allowance crossed in the measurement.

(5) A homesteader intending to perform his residence duties in accordance with the above while living with parents, or on farming land owned by himself, must notify the Agent for the district of his intention.

Before making application for patent the settler must give six months' notice in writing to the Commissioner of Dominion Lands at Ottawa, of his intention to do so.

SYNOPSIS OF CANADIAN NORTH-WEST MINING REGULATIONS.

COAL—Coal mining rights may be leased for a period of twenty-one years at an annual rental of $1 per acre. Not more than 2,560 acres shall be leased to one individual or company. A royalty at the rate of five cents per ton shall be collected on the merchantable coal mined.

QUARTZ—A person eighteen years of age or over, having discovered mineral in place, may locate a claim 1,500x1,500 feet.

The fee for recording a claim is $5. At least $100 must be expended on the claim each year or paid to the mining recorder in lieu thereof. When $500 has been expended or paid, the locator may, upon having a survey made, and complying with other requirements, purchase the land at $1 per acre.

The patent provides for the payment of a royalty of 2½ per cent on the sale.

Placer mining claims generally are 100 feet square; entry fee $5, renewable yearly.

An applicant may obtain two leases to dredge for gold of five miles each for a term of twenty years, renewable at the discretion of the Minister of the Interior.

The lessee shall have a dredge in operation within one season from the date of the lease for each five miles, and $10 per annum for each mile of the leased. Royalty at the rate of 2½ per cent collected on the output after it exceeds $10,000.

W. W. CORY,
Deputy of the Minister of the Interior.

N.B.—Unauthorized publication of this advertisement will not be paid for.

SEALED TENDERS ADDRESSED to the undersigned, and endorsed Tender for alterations and additions to Post Office Building, Toronto, Ont.," will be received at this office until Tuesday, November, 5, 1907, inclusively, for the alterations and additions to the Post Office Building, Toronto, Ont.

Plans and specification can be seen and forms of tender obtained at this Department and at the office of Mr. Thomas Hastings, Clerk of Works, Post Office Custom House, Toronto, Ont.

Persons tendering are notified that tenders will not be considered unless made on the printed form supplied, and signed with their actual signatures.

Each tender must be accompanied by an accepted cheque on a chartered bank, made payable to the order of the Honourable the Minister of Public Works, equal to ten per cent (10 p.c.) of the amount of the tender, which will be forfeited if the person tendering decline to enter into a contract when called upon to do so, or if he fail to complete the work contracted for. If the tender be not accepted the cheque will be returned.

The Department does not bind itself to accept the lowest or any tender.

By order,
FRED. GELINAS,
Secretary.

Department of Public Works,
Ottawa, October, 18, 1907.

Newspapers will not be paid for this advertisement if they insert it without authority from the Department.

FOR THE HOUSEKEEPER

Roll Bacon, 12½c. per lb. For a dinner try our Hamburg Steak or Puddings. H. J. MYERS, 60 Brock