Laidlaw & Son

al Sale of
s Goods
Day, From 9 Until 6.
particularly good lot Dress
e much below their Value
ffer tomorrow.
ls Fancy Tweed
Suitings.
this fall and just the thing
suits and paticularly well
s Fall and Winter Dresses.
0, 60c yard.
35c. a yd.
n English Vene-
tian Cloths.
eys,. These are considered
nd make for Fall Dresses
rd.
55c. a yd.
isplay of
l Interest
horoughness we've gotten
Fall and Winter Coats that
d reasonableness of price
ngston.
LONG
OAT
t the cold and at the same
h appearance. $7.75, 8.50,
.75, and on up through a
Choose
To-Morrow.
Why ?
The range of sizes on each
style of Coat is complete.
This will be impossible to
secure later.
YOU NEED NOT
Buy it now if not prepar-
ed, but can have your Coat
or Skirt or Suit placed
aside until required. Try
this plan.
Laidlaw & Son

EN
$2.00
he best value you ever
Boots at $2.00, either in
at are regularly sold for
Dongola Kid
ot for every day wear,
solid, don't forget that
.
tt Shoe Store.

The Daily British Whig

YEAR 74. NO. 235. KINGSTON, ONTARIO, TUESDAY, OCTOBER 8, 1907. LAST EDITION

From Trapper to Wearer
McKAY FURS

Made-in-Canada

We wish to call the attention of the most critical observer to OUR display of Fine Canadian Furs, at the Made-in-Canada Exhibition now being held in the Armouries, and to bring before the public the fact that our Exhibit is not only made in Canada, but, is the product of our own Workrooms, designed and manufactured in Kingston.

John McKay Fur House,
149-153 Brock St.

OLIVES!

We were fortunate in buying a large stock of Olives before the recent heavy advance in price, and for the present our customers can have them at the old prices :—

Olives at 10c. per bottle,
Olives at 15c. per bottle,
Olives at 25c. per bottle,
Olives at 35c. per bottle,
Olives at 40c. per bottle,
Olives at 50c. per bottle,
Olives at 75c. per bottle.

And a full gallon bottle at $3.

Jas. Redden & Co.
IMPORTERS OF FINE GROCERIES.

MADE IN CANADA EXHIBITION

Programme for Tuesday Evening:

Doors open at 7.30 o'clock.
Music by Band of 14th P.W.O.R.
7.45 Reception of Lieutenant-Governor and formal opening of Exhibitions.
Drill by Canton Kingston, No. 6. I. O. O. F.

GRAND MARCH.

REWARD FOR PLUCK.

Conductor Who Saved Boy is Decorated.

Brockville, Ont., Oct. 8.—On July 4th last, Conductor Joseph C. McCullough of the B. W. & N. W. R., at the risk of his own life saved a boy from being rushed to death by the wheels of a moving train. Saturday afternoon he was publicly presented with a bronze medal, granted by the Canadian Humane Association. Judge McDonald presided, and Mayor Fulford pinned the medal on the breast of the recipient.

DAILY MEMORANDA.

Amusement advts., on Page Three.
"Made-In-Canada" Fair, at Armouries.
Roller Rink every afternoon and evening.
Wonderland Theatre, afternoon and evening.
New Princess Theatre, afternoon and evening.
At the Bijou, to-day: "Pitfalls of the Stage."
This day in history:—Reserves called out in England, 1899; Battle of Torres Vedras, 1810.

WHIG TELEPHONES.

243—Business Office.
229—Editorial Rooms.
292—Jobbing Department.
Legal Forms, all kinds, at Whig.
The Daily Whig is always on sale at Gibson's Drug Store, Market Square—Open till late each evening.

STUDENTS

WE HAVE THE STUDY LAMP YOU WANT.

Neat Solid Nickle, with a green shade. Very easy on the eyes, and will make your work a pleasure.

No smoke. No smell. Don't ruin your eyes.

See them at
Robertson Bros.

MADE-IN-CANADA FAIR

It Will Be a Big Attraction This Week.

A General Description of the Pretty Scenes in the Armouries---The Booths are Tasty and Under Good Management.

An idea, a consultation, a big meeting, and the Woman's Aid of the Kingston General Hospital launched a scheme seeming almost beyond the carrying out. But enthusiasm, that blessed fire which often brings even to a poor cause success, sprang up, and, to-day, there is, on Montreal street, in the Armouries, a monument to that which a few women, in whole-hearted zeal can do—the Made in Canada fair for our most worthy and most needy city hospital. Complete in every detail, it is small wonder that the president of the Aid, Mrs. J. C. Connell, said she was most grateful to all those who had helped the work, and most satisfied with all that they had done.

Now for a glance at what the long-talked-of fair is. And first let it be said that everybody is requested to enter the Armouries at the north end, the main door being the way for visitors to get out. Once inside you find a very capable Intelligence department, where, if you are economical, you can buy, for seventy-five cents, a badge which will admit you all week. It will be wise to get one, for you will certainly want to go more than twice, you'd never see the half or the quarter in two visits. At this spot, too, are programmes, with the red cross on the parchment cover, and within cuts of Kingston, and the names of conveners and members of committees, the names of the characters in the historical march, and so on. A programme is indispensable. Here are also, the quotation calendars of which we have heard so much, bound and printed on rough-edged parchment, with a beautiful or a strengthening thought for every day of the year, each quotation sent in by people we all know, and doubly valued for that.

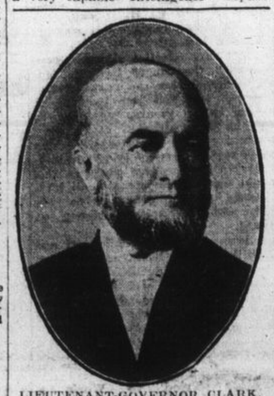

LIEUTENANT-GOVERNOR CLARK, Who comes from Toronto, to open the Fair.

Near here the Rubber company has hung some crude rubber, with the finished article, black and shiny, beneath it. Abernethy has shoes, next door. Angrove chose sporting goods for his exhibit, and Mahood takes up his space chiefly with lovely glass. The gold watch and chain, which is going to someone who guesses its number, ticks cheerfully and temptingly in its case quite close, and then come the stuffs most truly made in Canada, and nowhere else.

The Homespuns.

Away down in the "lower provinces," where the habitants dwell, they never lost the art of spinning and weaving as did the unwise ones of the upper reaches of our country and so, to-day, we get from there stuffs made by the French-Canadian peasantry, in their quaint old homes, which cannot be surpassed anywhere in the world. The habitant shears his sheep, and then his good wife prepares the wool, dyeing it with dye grown in the strip of land her Pierre calls his "farm," and she weaves it into portieres and rugs, afghans and bath mats, and cushion covers for the den of the master of the house, and into the washable "homespuns," which Fashion has smiled on so sweetly. Upon curtains and such she darns a pattern, the lily of France finding great favor, into dresses she weaves a stripe, and oftentimes, if it's a delicate green she wants in the dye, she gets it with onion juice!

A railing with bathrugs hung thereon cuts off this exhibit from the very attractive booth where girls in scarlet and white give you delicious ice cream and sponge cake such as you "used to get at home." Flags and flowers deck it (not to mention the ornamentation the fair maids themselves supply), and small tables are arranged cosily.

Across the space at the main entrance, as an offset to the ice cream, Rebekah at the well, in white, with a fillet of gold bound in her dark hair, sells lemonade, flower seeds, and several other things, being resourceful, like the maiden of Syria, a beautiful gander, his feet planted firmly in a yellow tulip bed, looks proudly on, while his wife, with much gabbling, sticks her head out through an opening, and, for ten cents, yields up treasures from her interior.

Next door to the bird made famous by its connection with the golden egg, and the siege of Sparta, or where was it?—is the chafing dish booth, an attraction verily, where maids, of the very species that make chaffing dish cookery so charming, will give you the most toothsome dishes which this aid to domesticity can accommodate. The cooks here are frocked in white, with fetching aprons, threaded with scarlet, and wear mob caps, some with scarlet, some with white bows, and they were busy as bees on the opening afternoon. What will they be when the fair is started in earnest.

A Substantial Tea.

Will be given every night this week, from half-past five to nine o'clock, and on Wednesday and Friday it is to have a New England flavor. The stall will seat between forty and fifty people, and there will be room for the overflow in the annex, where you can get a quick lunch for ten and fifteen cents, cake added to the sandwiches and tea, demanding the last-named price. A part of this booth is devoted to a gallant yachtsman and his wares—Sir Thomas Lipton and his famous teas. All the ten-cent tins donated, are sold outright for the hospital's benefit, and the big-hearted sportsman lets them have also every pound in ten.

While circling round the edge of the gay fair one keeps an eye on the middle and looming large is the sign

Farm Products

On the red roof of a most realistic barn. It isn't a farm house, dear city people, it's a barn, with a loft, and a pitch of hay hanging out of its door, and a pitchfolk thrown up in the mow, as the farmer man does when he's in a hurry. There are cow's breakfasts, too, to be seen by the close observer, up there. Bitter-sweet berries, and cornstalks, carrots, red peppers, lots of things, trim it, and within it holds an abundance of the products of orchard and field, and garden, which bears testimony to the generous way our farmers give of their store to help where there is need. So much had this stall that the members in charge had to beg space for the dairy products, in the corner, near the candy stall, and here were honey, oh! so clear, and butter, as fresh as the breath of spring, and eggs "strictly," and the nector of the gods, buttermilk, of which the Whig had a glass that it wouldn't have exchanged for any other refreshment in the building. Besides the quantity sent in to these two booths, Mr. Welch has been selling, at his marble works, much that was brought in through the week, and several large gifts have gone direct to the hospital. Bravo, farmers of Frontenac, Lennox and Addington, it's the generous souls you are.

(Continued on page 3.)

IS AFTER A SITUATION

Charles Scofield Offers to Wear Skirts and Do Woman's Work.

Oswego, N.Y., Oct. 8.—Desiring to take advantage of the scarcity of servant girls in this and surrounding cities, Charles Scofield, a porter at the Redstone hotel, here, has offered to don skirts, and, as a woman, do general housework in Buffalo. A few days ago Scofield answered an advertisement for a general house-worker in a Buffalo paper, declaring in his communication to the employer that he would play the woman's part willingly. An extract from Scofield's letter, applying for the job, was received yesterday by Chief of Police Richardson. It reads:

I am a young man, and probably you might not engage me on account of my sex, though I am thinking that house girls being scarce you might accept me, especially as I am a person of feminine feature, manner and nature and perhaps voice, at least I am told so, and I have been selected to act as a woman in amateur theatricals, and would not object to dressing as a woman if an employer desired it, and consider woman's garb much more graceful and becoming for the house than man's can ever be. I am thirty-eight years old and a Christian, I hope.

Mr. Scofield declared, to-day, that he was perfectly willing to masquerade as a woman. He is confident that he would be a success. He was born thirty-eight years ago in Rutland county, Vt. Some time ago he was employed by Dr. Mary Walker, by whom, it is said, he was always addressed as "Charlotte."

PITH OF THE NEWS.

The Very Latest Culled From All Over The World.

The Canadian Club of Boston will erect a handsome club house.

The British board of trade report shows large increases in imports and exports for September.

Joseph Gamey, father of R. R. Gamey, M.P.P., died at his home in Gore Bay on Saturday night.

A portion of the Temiskaming and Northern Ontario railway above New Liskeard has sunk fifteen feet.

Rev. Dr. William Jones, bursar and registrar of Trinity College, Toronto, is dead, after three weeks' illness.

Miss Jean Earle Geeson, late special correspondent of the Toronto Globe at Rome, died, Friday, at Leek hospital, Stafford, Eng.

Hon. J. D. Rolland, at the banquet in the Place Viger in his honor on Saturday night was strongly urged to become a candidate for the mayoralty of Montreal.

True bills were found at St. Thomas assizes against Engineer Murray Stephens for manslaughter in connection with the wreck at the diamond crossing, in August, 1906.

Premier Gouin, of Quebec, says there is no truth in recent rumors affecting his cabinet. He will fill the vacancy caused by Mr. Prevost's resignation in good time.

Mrs. Mary Jane Holmes, Rochester, N.Y., the well-known authoress, and contributor to many magazines, died Monday morning at her home in Brockport, Monroe county.

Rev. George Jackson, B.A., pastor of Sherbourne Street Methodist church in Toronto, will at the close of his three years' ministry at his present charge, return to England.

The coroner's jury at Caledonia West found that the recent run off there was due to the unscientific condition of the track and the incompentency of the engineer and conductor.

Mayor Bennett of Fort Dodge, Ia., who recently gained fame by issuing a ukase that all bachelors in the city must wed within a year or pay a fine, was taken at his word by Nolan Snow a chauffeur, who eloped with the mayor's daughter, Mabel. The elopers were wed in Fort Dodge and fled to Des Moines.

A band of North-West Mounted Police have just arrived in Winnipeg from north of Fort Churchill. They have severe experiences to tell, such as an eight-days' tramp in an arctic sotrm, five days of which they were without food, but declare that the full-blooded white man can stand anything in the north than an Indian can.

At Brantford, Charles Duncan, aged seventy-five years, a prominent carpet-furniture merchant, died, Monday. He was an ex-alderman, and a member of the board of trade. His business career there extended over fifty years. Mrs. Cotes, of India, known as Sara Jeannette Duncan, novelist, is a daughter of deceased.

ATTACKED THE JEWS.

A Police Sergeant Who Intervened Was Killed.

Odessa, Oct. 8.—The unionists of Odessa continued their attacks and outrages upon Jews on Tuesday. They first stoned and fired revolver shots at a party of Jews attending a funeral service, many of whom were wounded. The Jews fled in panic. Later in the day members of the Black Hundred divided themselves into small groups and ransacking several Jewish shops, mercilessly beat the proprietors. A police sergeant who attempted to intervene was brutally attacked, whereupon he drew his revolver and killed one of his assailants. Finally detachments of Cossacks arrived on the scene, but instead of pursuing the Black Hundred, they laughed at the rapidity with which they made their escape.

WOMAN BURNED TO DEATH.

Had Much Money and Jewelery—Foul Play.

Lethbridge, Alta., Oct. 8.—A house on the outskirts of the city, occupied by a single woman, was burned to the ground on Saturday. When the flames subsided the skull and shoulders of a human skeleton were seen protruding from the debris in the cellar. There is a strong suspicion of foul play. The woman was known to have had several thousand dollars' worth jewelry, and always kept considerable money on hand. A Chinese cook lives in a shack close by. He says he called the woman to supper about 1 a.m., and heard a man's voice.

The police dug out about a thousand dollars' worth of diamond rings. The skull shows no signs of violence.

OBLIGATORY ARBITRATION.

Is Required in a Number of Cases.

The Hague, Oct. 8.—The entire Anglo-American project, providing for obligatory arbitration, was approved at last evening's session of the committee on arbitration by thirty-one votes to nine. The opponents of the measure were Germany, Austria-Hungary, Switzerland, Belgium, Roumania, Greece, Turkey, Bulgaria and Montenegro. Italy, Japan and Luxenburg refrained from voting, and one delegate was absent. The article adopted establishes two lists, one containing the cases to be submitted to obligatory arbitration, and the other containing the names of the powers that adhere to the article.

The October Travel Magazine is a special Mediterranean number, taking in all the countries one would naturally visit on the trip. The calendar will give a six months' itinerary of time spent in the countries on the north and south coast from Gibraltar to Jerusalem. This magazine is a gem of art in its many fine tone illustrations.

Some men are sympathetic because there is no expense attached to it.

A WORD TO SOCIETY

The Excessive Use of Liquor is a National Menace.

Toronto, Oct. 8.—"I don't go much into what is humorously called society, but I know something about it. It is not an unknown thing in Toronto society for young men to drink themselves at dances and other entertainments into a state in which they are not fit for the company of respectable women and refined homes, and a state in which they are only fit to be 'chucked out,' even from a barroom.

"The women of society, as they are called in Toronto, could stop this if they chose. There are not many of them here, or I would have something to say to them. They know they could stop it if they chose. The conscience of the community needs to be aroused, and every man should take his share in attempting to arouse that conscience. We are on the edge of a great danger. Our country we are constantly being told, is in a formative state. We are building up a new nation, and if this nation is to be strong, and enduring, it must be, as the lesson of all history, ancient and modern, indicates, self-ruled and not self-indulgent."

In an address, in which a note of decided warning was strongly uttered throughout, Canon Welch, on Sunday, addressing the men of the corps of Toronto garrison, and the Boston Artillery company, mustered more than 2,800 strong within the walls of Massey Hall, urged that the increase of intemperance in Canada, as significantly set forth in official statistics of police courts, be checked by public moderation.

OFF FOR NEW YORK.

List of Those Who Went on the Excursion.

The annual New York excursion left, this morning, on the steamer America, for Cape Vincent, at 5.45 o'clock. The excursion was very largely attended, even larger than last year. The tickets are good returning until October 18th. The following is a list of the passengers from the city and vicinity. Those whose addresses are not given are from the city:

Hayden Villiers, Thomas J. Hennessy, Mrs. Phippin (Sydenham), Edward Switzer (Sydenham), Miss Alice Godwin, William Duffy, Dr. H. S. Reynolds and wife (Picton), Miss Frances H. Palmer, James Smith, Annie C. Scott, Henry Stanton and wife (Picton), H. M. McQuoid (Picton), D. Noxon (Picton), Mrs. W. H. Ackerman (Picton), Albert Noxon (Bloomfield), B. N. Lysman, A. W. Watson, J. C. Bennett and wife, Mrs. Mary Adams, J. J. Behan and wife, Mrs. Mary Geddes (Wolfe Island), C. H. Boyes; Mrs. Jane Lowry (Napanee), Miss Naomi Dwyer, Miss Nellie Dwyer, E. C. Walsh, J. V. Gleeson, Mrs. Hilliard, Mrs. William Seth (Picton), M. T. Grady, Miss F. Zeigler, John McGall and wife, A. Lyons (Railton), B. J. Lyons, William E. Twigg and wife, John Gordon, Mrs. John Doolan, Miss Margaret Doolan, Mrs. L. Phalen, Mrs. G. Cassidy, Max. Gusman, William Gusman, N. C. Polson, Miss Rose Clarke, Miss Kate Chambly, John Symones (Garden Island), Miss Myrtle Symons, Miss Eva Burrowes (Belleville), Reuben Lessics, C. T. Ward and wife, John Daley (Wolfe Island), Miss Rose McGlade, Miss Anna McGlade, Miss Stella N. Rea (Dufferin), F. F. Black (Tweed), Robert Burns (Tweed), Mrs. Gowdy, E. J. Higgavin, Miss Jamieson (Renfrew), Jacob Zeigler, Mrs. E. G. Dawson, Miss P. Dawson.

William Murray, Mrs. L. Langdon, Russell Langdon; Mrs. McDonald, Campbellford; H. C. Smith, R. B. Shipman, James A. Stainery, F. B. Wallace, Napanee; Harry Kethson, Miss Ester Ketchson, John Boyd, Mrs. H. Ford, Mrs. S. A. Ferguson, Thomas Ferguson, Miss Given, Belleville; C. H. Curlette, Dorland; C. H. Finkle, Newburgh; Miss N. Halligan; G. Corrigan, Murray; Miss Annie Thompson, Wilton; Mrs. C. W. Dude, Murray; Miss Kate Agnew; Mrs. Hobart Elmer; James Peterson, Thomas Dockburn, A. Down and wife, Belleville; Mrs. George Cliff, Miss Florence Hall, Napanee; Miss Ada Painter, Belleville; E. W. Summers; J. W. Shorts, Newburgh; Miss E. Brandon, Napanee; Miss Edith Abramsky, Joseph Abramsvy, A. M. Lonegan, M. A. Lonegan, George Clench, J. Redman, Miss Van Order, Mrs. W. Ravenscroft, F. Smith, Miss A. Sullivan, Mrs. A. Bennett, Miss Emma Franklin; J. H. Cannem, Clarendon; N. Y. Cameron, Sharbot Lake; B. Grimshaw, wife and child, Thomas Cooper, Miss Mafiel Rea, R. W. McCarthy; John Taylor, Latimer; Miss H. Walsh, Mrs. Carey Thompson; C. M. Trotter, Pittsburg; Daniel Stratton, Dufferin; Mrs. James Letherland, Miss Sutherland, Thomas Martin and wife, Con. Mulan, Mrs. Panet, Miss Redden, Miss K. Harty, E. V. Grazier, S. C. Thompson, William D. Ham; R. H. Corkey and wife, Portsmouth; Mr. and Mrs. Andrews, Miss Crothers, Miss Margaret Ward, R. J. Hanley and sister; Bert Derry, Miss C. Wilshire, Thomas Mills.

This is the largest excursion to New York in some years and is bigger than both days of last year.

Orders have been issued by the T. & N. O. railway to stop the loading and unloading of dynamite at the town of Cobalt.

GOVERNOR OF HAWAII.

He Ranks High in the United States Service.

Judge Walter Francis Frear, gover. of Hawaii, was born at Grass Valley, Cal., on October 29th, 1863. He was made chief justice of the supreme court of Hawaii in 1900 and retained that office until appointed chief executive

Walter F. Frear.

officer of the territory. He was educated at Ohau college, Honolulu, and was graduated from there in 1881. He was graduated from the Yale Law School in 1890. Judge Frear married Miss Mary Emma Dillingham at Honolulu in 1893. He was professor at Ohau college for a number of years. He has written many volumes on law and scientific subjects.

WOMAN AND LYNX.

Wife Used Rifle With Good Effect.

Wiarton, Ont., Oct. 8.—Mrs. F. Evans, who lives in the township of Machar, had a thrilling experience with a lynx. She was in bed, suffering from a sore foot, when a chicken flew against the window, and immediately afterwards a lynx put his paws and head against the pane. Mrs. Evans took the rifle and shot the beast in the right leg. The animal went into the swamp and Mr. Evans tracked him to a tree and shot him. The skin stretched measured six feet.

Mob Murders Negro.

Cumberland, Md., Oct. 8.—William Burns, a negro desperado who, on Thursday night, shot Policeman August Borgs, inflicting a wound from which the officer died yesterday morning, was taken from jail by a mob and shot and kicked to death.

The Better Cough Cure.

No medicine for coughs, colds, sore throat or hoarseness could be more harmless or effective than the Diamond Cough Remedy. Then it is pleasant to take, the dose is small and the price is reasonable. 25c., at Wade's Drug Store.

Donovan Elected.

Brockville, Oct. 8.—At the provincial bye-election, held yesterday, A. E. Donovan, conservative, was elected over W. A. Lewis, liberal, by about 150 majority.

The only true constipation cure must begin its soothing, healing action when it enters the mouth. Hollister's Rocky Mountain Tea restores the whole system to a healthy, normal condition. 35c. Tea or Tablets. Mahood's Drug Store.

THE VERY LAZY WOMEN

Communion Service Omitted at Trinity Episcopal Church.

Watertown, N.Y., Oct. 8.—"There are women in this church who prefer their nice warm beds rather than the glorification of God," said Rev. F. W. Easin, of Trinity Episcopal church, Sunday, following his announcement that communion could not take place. For the first time in the history of Trinity church communion was not observed to-day, the first Sunday in the month. Rev. Mr. Easin admitted that in the rush of all his Sunday duties he had forgotten to prepare the wine and service.

Mr. Easin is a westerner. For months Mrs. Laird, who is now at Champion, attended to getting things ready for communion. Since her absence the pastor has been obliged to attend to these duties along with his other work. To prepare for early communion the ladies would be obliged to have everything in readiness by 7:45 in the morning. During the past few days an effort has been made to form an organization to attend to such duties, but forty of fifty-two women visited had some excuse rather than get up at such an early hour.

To-day's remarks have thoroughly aroused the women of the parish.

Probabilities

Toronto, Ont., Oct. 8, Ottawa Valley and Upper St. Lawrence (10 a. m.) — Northwest gales, clearing and much cooler. Wednesday, westerly winds and cold.

Important and Authoritative Showing of Ladies' Coats

There never was a time when women could be dressed more trimly and well for modest expenditure. The splendid new Autumn Stocks illustrate the fact. There is distinction and individuality in every garment, and the prices are as reasonable as very commonplace apparel usually costs. Hundreds to choose from.

A PRETTY MODEL—Made of fine black beaver silk finished brutelle, shaped over shoulder, strapped in back, patch pockets and cuffs, flat collar, and trimmed with buttons. A stylish, well made Coat, at a very low price, $8.25.

ANOTHER STYLISH MODEL—Made of fine quality beaver cloth, made tight fitting, double breasted, strapped seams, open in back to waist, seven-eighth length. A great garment at the price, $13.75.

PRETTY TWEED COATS—Made of good Tweeds, in checks and large plaids of Greens, Burgandy, Brown and Navy effects, in the fashionable loose fitting models, patch pockets and cuffs, and velvet collar. Every garment the best value, at the prices marked, $12.50 to $20.

Children's Coats A Specialty.

Call and see them.

You can choose with perfect confidence.

Steacy's

BORN.

HASSELKUS.—In Kingston, Oct. 8th, 1907, to Mr. and Mrs. Joseph Hasselkus, a daughter.

MARRIED.

RAVENSCROFT — McCORMICK. — On Monday evening, Oct. 7th, 1907, by the Rev. C. L. Bilkey, Walter Ravenscroft, to Lillian Alena, daughter of the late Thos. McCormick, both of Kingston.

DIED.

HUGHES.—On Oct. 7th, 1907, at 361 Brock St., Mary Kirkpatrick, beloved wife of John Hughes, aged seventy-eight years.
Funeral private.

ROBERT J. REID
The Leading Undertaker
Phone 577. 227 Princess St

Valuable Properties For Sale.
RINGWOOD, magnificent grounds and buildings.
ROSSLAWN, beautiful residence and grounds, also other desirable residences, at various prices. Full information at SWIFT'S Real Estate and Insurance Agency, Cor. King and Clarence streets.

TAKE NOTICE.
I have the best line of Heaters I ever had, I have also an enormous stock of Furniture, that I want to dispose of at very low prices, as I want the room for Heaters. TURK'S Second-Hand Store, 398 Princess street.

For Robbing Orchards.

Belleville, Oct. 8.—Twenty men, women and children were up in the police court, charged with stealing fruit, they having stripped two orchards belonging to Messrs. Balis and Stewart, of the Deaf and Dumb Institute staff. They were given a severe reprimand, and fines ranging from $1.50 and costs.

Mayor Coatsworth A Candidate.

Toronto, Oct. 8.—Mayor Coatsworth has announced to his friends that he is definitely in the contest for a third term. One of the reasons for his decision is the multiplicity of probable candidates, which, he considers, makes his own chances better.

Harry K. Thaw's trial will begin on December 2nd.