**All Women**

should assist Nature at those times when the system is upset, the nervous tone low and a feeling of depression or languor exists. An experience of over 60 years warrants the statement that no medicine gives such prompt relief as

**Beecham's Pills**

Sold Everywhere. In boxes 25 cents.

**Wardrobe Bed Couches**

Any kind of cover you choose, can be converted into a bed in half minute, make a handsome Turkish Couch, for day use, $14, $15 and $16.

Steel Frame Bed Couch, the strongest and lightest in construction, good spring and mattress, $10 to $15 each. Easily adjusted.

COT BEDS—Folding, very convenient, $1.75, $2 and $3 each.

CARPETS—New, 1907 designs, in beautiful color effects, Brussels, Wilton, Axminster, Balmoral and Tapestry. Our variety cannot be excelled.

RUGS—All sizes and qualities, Oilcloth and Linoleum, 1 to 4 yards wide, 25c. to $1.50 square yard. Our choice is large.

Repair Work and Upholstering done good and reasonable.

YOURS,

**T. F. HARRISON CO.**

'PHONE 90.

**Neat Furnishings For Draping Windows and Doors.**

**White Cottage Rods**

4 ft. long with ends and brackets, 12½c. each.

**Brass Extension Rods**

Finished ends, 5c. each.

**Brass Tubing**

All sizes and lengths.

**R. McFaul**

Carpet Warehouse

**BEST'S SHORT STOP**

CURES ALL COUGHS ALWAYS, AND COSTS BUT 15¢

"Money grows, but the Savings Bank is not the most fertile soil for it.

**REAL ESTATE**

Is the safest and most profitable.

**INVESTMENT**

Let us show you what we have to offer.

**WANTED.**

**Dwellings to Rent**

**McCann,**

51 Brock St. 'Phone 326 or 621

# TO HAVE OPEN SHOPS

## A DECISION REACHED BY MERCHANT TAILORS.

### Ready to Make Terms For Charges For Work, But Say They Must Control Their Own Business.

The merchant tailors who have hitherto maintained union shops have decided upon open shops, wherein a merchant may employ whom he pleases and conduct his work rooms as he decides. This decision has been arrived at, after five years experience and brought to notice now through the walk-out of the journeymen tailors on Saturday night last. On September 17th, the merchants were presented with a bill of prices the journeymen tailors had decided upon as the new scale for piece-work. It was a formidable document of many sheets of foolscap.

After cursory perusal the merchants came to the conclusion that they could not accept the bill as it stood, owing to a number of new conditions which dictated the hours of employment, the number of apprentices, the hands engaged, etc., and on Friday the document was returned to the senders unsigned and followed by a communication saying that the merchants had conferred the power to negotiate in the hands of a committee of three, (this committee being preferable to a large number of persons, and easier to reach conclusions) and asked that the journeymen tailors appoint three to meet on Tuesday night, (as Saturday and Monday were busy days in the various tailoring establishments). The reply came that as the executive committee of the union was composed of seven, that number would meet the committee.

On Saturday night the journeymen tailors quit their work and have not since returned, not mentioning to their employers on that night that it was their intention to walk out until matters were adjusted. On Tuesday night the committee met when it was found that the journeymen tailors had no power to negotiate terms, but only to report back to the union. They were asked to secure that power and so be on equal terms with the three committeemen who held such power.

The merchants at a meeting of themselves decided that they would hereafter maintain open shops, but expressed their willingness to arrange a bill of prices that should be satisfactory to all concerned. They however, insisted that they must have the conduct of their own shops. They were agreed to a nine hour day, and a fair scale of charges for work, but beyond that they could not go.

On Wednesday afternoon, when the merchants met the journeymen tailors the latter would not concede open shop and further negotiations were suspended.

The journeymen tailors do not have much to say. They think that the bosses will have quite a hard time to get help unless they recognize the union. The names of over fifty girls are on the union membership list and they state that they will stay with the men to the finish. Another union meeting will be held to-day, but it is not likely that the workmen will go back to work unless the houses employ only union help.

### AN OLD STORY NOW.

#### The Needs of a New Hotel in Kingston.

The fact that Kingston needs additional hotel accommodation is an old story, but it is a question that is always to the front, and the topic of much conversation. The fact that Kingston is booked for two large conventions next year, with the possibility of a third, has again revived the question.

Next year the high court, I.O.F., will meet in Kingston as will also the Educational Bureau, which met this year in Hamilton. An invitation has been extended to the Trades Congress to convene in this city, and there is a chance that the convention will come this way. The two conventions already mentioned, will meet here during the summer months, just when all the hotels are rushed with tourists, and to arrange for suitable accommodation for the visitors will be no easy matter. If there was plenty of hotel accommodation, then all would run smoothly.

"It is a great pity that we have not another good hotel," said a resident interested in one of the coming conventions." We are glad to have the conventions held here, but we want to have the visitors well cared for."

#### They Have Confidence.

The confidence of a growing list of customers has made us hustle to keep up with the demand for our high-class furs. Our ladies' fur-lined coats at $50 are in a class by themselves and have no equal in Kingston at the price. Campbell Bros., Kingston's style centre for fine furs.

#### Fall Informations.

Prevost, Brock street, has received three cases imported goods; great variety. His $18 suiting made to order beats anything of previous years. Wear and fit guaranteed.

#### Made Assistant Professor.

E. Henderson has been appointed assistant professor in electrical engineering at Queen's University. For the past three years Mr. Henderson has been in the employ of the Westinghouse company, Pittsburg, Pa.

Bibby's new shirts are swell.

**The Family Physician**

The best medicines in the world cannot take the place of the family physician. Consult him early when taken ill. If the trouble is with your throat, bronchial tubes, or lungs, ask him about taking Ayer's Cherry Pectoral. Then take it or not, as he says.

Weigh with the formulas of all our preparations. J. C. Ayer Co., Lowell, Mass.

## DR. LEONARD CLEMENTS.

### Enters Upon His Fifty-First Year a Dentist.

Dr. Leonard Clements, who, last Friday, completed fifty years of active practice as a dentist, was born in Berthier township, Que., seventy-five years ago. His instruction in dentistry he obtained at Ogdensburg, N.Y., When he came to Kingston, in 1857,

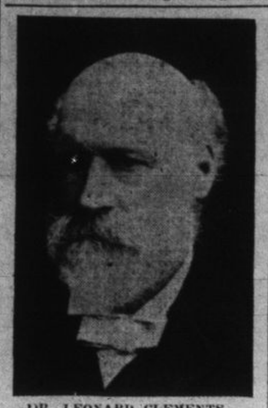

DR. LEONARD CLEMENTS.

there was only one dentist here, Dr. Day, whose death recently occurred in California. There were then just fifty dentists in Ontario. Now there are 800. Dr. Clements enters upon his fifty-first year of practice with health and vigor, and with the best wishes of the citizens of Kingston.

## INCIDENTS OF THE DAY.

### Newsy Paragraphs Picked Up By Reporters On Their Rounds.

Try Bibby's 50c. golf caps.

Chinese Sacred Lily bulbs, 10c., at Chown's.

William Swaine, piano tuner. Orders received at McAuley's. 'Phone 778.

Limestone lodge, No. 91, A.O.U.W., meets Thursday evening, at eight o'clock.

The thermometer was as low as the thirties this morning, but no frost was noticeable in the city.

Steamyacht Castanet, Saturday, 28th, 1:30 p.m. for the most wonderful trip on the American continent.

It was not William Hamilton who went to New Ontario, as stated in Tuesday's paper; it was Samuel Hamilton, Union street.

Work was commenced yesterday on the curling rink. The rink will be made twice its present size, and will be entirely refitted throughout. A large gallery will be put on above the club rooms.

The new telescope gas tank will be completed in about two weeks time. Foreman Hardy has certainly done a good job in putting up the holder in this city, installing the work in less than six weeks.

To-night another feature will be introduced at the roller rink. Two bands will be in attendance, and what is known as a band concert will be held. This means continuous music. The moment one band stops the other starts.

Freezia, Jonquils and Crocus bulbs at Chown's.

Early frosts are predicted by Hicks in his weather forecasts for October. He states his belief however, that the latter half of October will bring open weather, and that these conditions will be continued during the greater part of November.

Try Bibby's $2 English derby.

Because of the earnest entreaties of his children George C. Boldt, the proprietor of the Waldrof-Astoria, New York, will cause work to be resumed in the spring on the superb chateau which in a partially unfinished condition, now surmounts the brow of the ridge on Heart Island in the Thousand Island group.

Last night saw the opening of the new cafe at the Windsor Hotel. The new bar installed by Mr. McCue, is one of the finest in the city. The bar fixtures are all of the latest design, and were installed by experienced workmen. The bar is finished in oak, and behind it large mirrors run the length of the room.

James Currew says he did not go each pay day to the cotton mill to see that his daughter got what was due her; he only went once, last Saturday, to have the error made in his daughter's wages rectified. The young woman signed for her wages, after getting them on Friday, and this thus closed any further action in the matter.

To check a cold quickly get from your druggist some little candy cold tablets called Preventics. Druggists everywhere are now dispensing Preventics, for they are not only safe, but decidedly certain and prompt. Preventics contain no quinine, no laxative, nothing harsh nor sickening. Taken at the "sneeze stage" Preventics will prevent Pneumonia, Brocchitis, La Grippe, etc. Hence the name, Preventics. Good for feverish children. 48 Preventics 25c. Trial boxes, 5c. Sold by all dealers.

## MARINE NEWS.

### The Items Gathered About the Harbour.

The schooner Bertha Kalkins cleared for Oswego, to load coal.

The schooner Charley Marshall cleared from the penitentiary for Sodus, to load coal for Cobourg.

At Richardsons' elevator: Sloop Maggie L., cleared for Glenora, with grain; schooner J. B. Kitchen cleared for Charlotte with feldspar.

M. T. Co's. elevator: Steamer Canadian made her first trip from Fort William to Kingston, carrying 75,000 bushels of wheat; steamer Bothnia, from Montreal, light.

The steamer Kingston of the R. & O. ploughed through one of the most severe storms of the season, Tuesday night. Captain Booth says the waves broke over the pilot house, and broke in some of the forward windows.

Swift's: Steamers Belleville, down, last night; Dundurn, down, yesterday; schooner Clara, cleared for Sodus; steamer Toronto, down and up, today; steamer Aletha, from bay ports to-day; steambarge John Randall, for Ottawa, with freight.

# THE SPORT REVIEW

## QUEEN'S AND LIMESTONES AT PRACTICE.

### The Players Rounding Into Shape—Williams Kicking As Far As Ever—Limestones to Practice in Evening.

Queen's had another good practice, yesterday afternoon, about twenty men being out. Capt. Williams is getting his men into shape, and if the boys turn out and give him a hand, they should put a winning fifteen in the field. "Ernie" Cook has lost none of his speed, or tackling abilities, and is showing up well this season. A few new hands have turned out and after a little of the polish is worn off should make good.

"Ken." Williams' right foot is as good as ever, and he is still capable of punting the pigskin to apparently any distance desired. Hale, of last year's scrimmage, is fast rounding into his old form, and will be able "to deliver the goods" when called upon. The boys have a run every morning, after which they go to work in the gym. under Prof. Palmer.

#### The Limestone's Practice.

The Limestones did not have very many out to practice last evening, but a large turnout is expected this evening. Many of the boys find it hard to get out at five o'clock in the afternoon, and the management are in search of some suitable place to hold evening practices.

#### Eastern League Finish.

| | Won. | Lost. | P.C. |
|---|---|---|---|
| Toronto | 83 | 51 | .620 |
| Buffalo | 73 | 59 | .553 |
| Providence | 72 | 63 | .536 |
| Newark | 67 | 66 | .504 |
| Jersey City | 67 | 66 | .504 |
| Baltimore | 68 | 69 | .497 |
| Rochester | 59 | 76 | .437 |
| Montreal | 46 | 85 | .351 |

#### Sporting Notes.

The Westmounts, of Montreal, deny the rumor that they are trying to get into the Ontario Union.

On Saturday night a roller hockey game will be held, when the Capitals, one of the fastest of Toronto's amateur aggregations, will come up against the Crescents.

At London, Longboat gave one of the best exhibitions of his career at the first I.C.A.C. meeting, when he ran within fifteen seconds of the Canadian three-mile record over a course deep in mud.

In order to finance the trip to Ireland the Montreal Shamrocks will meet a team picked from the National, Montreal, Cornwall and Capital teams on the Mile End grounds, next Saturday.

After the Leafs finish the post-season series they will go on a barnstorming expedition. Games have been arranged with Akron and Canton, Ohio, for Saturday and Sunday, October 5th and 6th.

Donald Smith, who has figured on the Cornwall hockey and lacrosse teams for a couple of seasons, has deserted the blue and grey, and left for Portage la Prairie, Man., where he will play hockey this winter.

The collegiate football team had another fast workout, yesterday afternoon. Under the guiding hand of Mr. Carter, and Capt. Mundell, the team is making excellent headway. The team work, combination and kicking are really surprising for the time they have been at work.

Rowdy ball in the American League received a setback, recently, when President B. B. Johnson, of the league, notified the Cleveland club that it had been assessed $300 for the tactics of the Naps at Detroit. After hearing from Secretary Nevin, of the Detroit club, and Umpires Hurst and Connolly, Johnson levied the tax.

The New Zealanders are sending another rugby team to England for the coming season, but it is a professional organization, and will meet only the teams of the Northern Union, the professional section of the game in the old country. On the journey a stop was made at Colombo, and the tourists defeated Ceylon by 33 to 6.

It begins to look as though Stratford would not be represented in the senior series of the O.H.A. this coming season, and in such a case the John Ross Robertson cup, which was won by the Stratford Indians last year, and which now occupies an important place in the silver cabinet alongside the junior O.H.A. "mug," won by the Stratford juniors, would pass away from the Classic City undefended.

Detroit's victory over New York, and the defeat of Philadelphia, put the Tigers on even terms with the Athletics. This makes the greatest pennant race in the history of baseball more interesting than ever. Philadelphia has no more games with the eastern teams, but is at home to meet the four fast western division outfits. Detroit is running up against the eastern teams on the latter's diamonds, but the Tigers went to the top of the heap on the last eastern trip, and appear to be the best road team in the American League. It will be a great struggle for the remaining two weeks of the playing schedule, which ends on October 9th.

"Tis very important
For students to know
That the best Hats are sold
By George Mills & Co.

**QUEEN'S ! QUEEN'S ! QUEEN'S !**

To-day sees most of the college boys back "in the old Ontario strand," and when we say we are glad to see them, we are not doing any more than we should, for apart from the "good feeling" we have always received a liberal share of their patronage.

We invite the students to come and see our new store, which is now recognized as the finest hat and fur store in Ontario. You will find here the biggest and best stock of hats, caps and furs between Toronto and Montreal.

**George Mills & Co**

Makers Of Fine Furs.
Importers Of Fine Hats.

## CITY AND VICINITY.

**Cheap Excursion To Watertown.** Going Saturday, 5 a.m. or 2 p.m., returning Monday. Only $1.25 return.

#### Have You Seen Them ?

Our new derbies with flat brims and wide bands with buttons on the side. Campbell Bros., Kingston's style centre for hats and furs.

#### Real Estate Advancing.

The value of real estate must be increasing. A short time ago a small brick house was held at $2,200. The figure rose to $2,400, and now the house can't be bought for less than $2,500. People desirous of changing their location, find it almost impossible to either rent or buy a suitable house.

#### Economical Relief.

You get a large bottle of Smith's White Liniment for 25c. It lasts a long time and does a lot of curing. It relieves any pain, cures any bruise or strain, expels rheumatism or neuralgia and subdues any inflammation or congestion. It should be in every home all the time. At Wade's drug store.

#### Yacht Club Dance.

The regular weekly hop was held at the Yacht Club, last evening, and was largely attended. The evening was ideal for dancing, and the large assemblage present spent a most enjoyable evening. The last few weeks the fair sex have been in the majority, but last evening the boys turned out in good numbers. The floor was in excellent condition and the music all that could be desired.

#### To Have Three Preachers.

At Chalmers church diamond jubilee anniversary on October 20th, the preachers will be Rev. Dr. Campbell, moderator of the general assembly; Rev. S. Harper Gray, Dundas, son of the late Rev. Patrick Gray, a deceased minister of Chalmers, and Rev. John Macalister, of Iroquois, son of one of the first members. These services are to be held.

#### Welcoming The New Secretary.

To-night there will be a public reception and welcome to Mr. Nelles, the new secretary of the Y.M.C.A. building. Everyone is cordially invited to come and give him a shake of the hand and a word of welcome to our city. Let him see that Kingston people have warm hearts. No admission fee will be charged. The ladies will serve light refreshments and music and sociability will be the order of the evening.

#### The Tonic You Need.

When you are constantly tired, when none of your organs seem to work properly, when food does not strengthen or sleep refresh you, you need a reconstructive tonic of positive value. There is no other that will build you up so promptly and thoroughly as Wade's Iron Tonic Pills (laxative.) They are a great nerve strengthener and blood maker. In boxes, 25c., at Wade's drug store. Money back if not satisfactory.

#### The Two Mills Confused.

The old frame mill at Kingston Mills seems to be mixed up by many people with the stone structure down there. Robert Vair, of Glenburnie, told the Whig, two weeks ago, that the stone building was not there when he first settled in Glenburnie, in 1833. He remembers it being built by a man named Smith, some time in the fifties. He doesn't think it is much over fifty years old. The ancient mill was the building of frame and logs.

#### Dan. Sully.

As Father O'Neill in "The Golden Rule," Daniel Sully comes to us again in a marked characterization of the jovial and true-to-life priest, a portrayal that has placed Mr. Sully in the front ranks of our character actors of to-day. He will long be remembered for his work in his former great success, "The Parish Priest," and all are anxious for his return in a similar role. It is claimed by those who have been fortunate enough to witness both plays that "The Golden Rule," is a much better play, in that it not only has a stronger story but contains a vein of humor found in only a few plays of the present day. "The Golden Rule," will be at the Grand on Friday, September 27th.

#### Missed Aim ; Went Below.

Yesterday afternoon, Thomas Powers, employed at the light plant, was treated to an unexpected ducking in the harbor. "Tom" is employed laying the new sewer pipe on Queen street, and when the accident occurred was working, with four companions, on a large float, tied to the M.T. Co. dock, and below him was nothing but twenty feet of good cold water. The men had been driving piles with an eighteen-pound sledge, and it came Powers' turn to strike. He had swung the sledge two or three times with excellent aim, but the next time he missed, and before his companions could utter a word he had plunged head-foremost into the water. His friends stood open-mouthed, waiting for him to come up, which he did, after touching bottom, and with him came the sledge, to which he had held on. He was soon on land again.

Try Bibby's for pajamas.

# TO BE PROSECUTIONS

## IN CONNECTION WITH THE CASES OF TRUANCY.

### Reports Regularly Made to the Police—Many Within the School Age Are at Work in Offices and Business Places.

The secretary of the board of education had a conference with the police magistrate in regard to public school truancy. The pupils who play truant are regularly reported to the police. In a batch reported, yesterday, were several of the persistent kind, who are constantly on the truant records. Police Magistrate Farrell long ago told the board of education secretary that he would give all possible aid in taking action in truancy cases. It has now been decided to prosecute in a number of cases and certain parents will probably be in the police court in a very short time with their unruly "Johnny," "Tommy," or "Willie." Parents are responsible for their children. The latter when they play truant will have to face both the police and the teachers' rawhide.

There are, however, other children besides truants out of school, when they have no right to be. The school act provides that children must attend school till they are fourteen years of age. If one was to go through the stores, hotels, and offices, he would find employed there a great many youths, from eleven to thirteen years of age. The school authorities seem to have overlooked these children. The disappearance of many after reaching the third book can easily be traced. The majority of these evidently go to work at an early age. According to the law they have no right to leave school till they are fourteen years of age.

When a lad passes the entrance examination, the fourteen-year limit does not apply to him. In cases where a widowed mother requires the help of her children, dispensation is granted.

A school official says that the exodus from the third and fourth classes does not include children under fourteen years of age. Instead it consists of those who have reached fourteen. Just as soon as a large number of boys and girls reach that age, they leave school and get positions chiefly in the local mills. He made inquiry along this line and found that several weeks before many children had reached fourteen years of age application was made from homes for mill positions for them. As soon as they were at liberty to leave school, they did so.

One lad who worked in a store happened to be sent on an errand to the Board of Education secretary. The latter noticed that the boy was rather young to be working, and asked him his age. "I'm eleven," was the reply. "Then you've got to go to school," the secretary said. And the boy gave up his position and is now at a school desk.

## LETTERS TO THE EDITOR.

### Dominion Labor Congress Will Not Meet in Kingston.

Winnipeg, Sept. 21.—(To the Editor): As the Trades and Labor Council did not send a delegate to the Dominion Trades and Labor Congress, I did not bring Kingston before congress for nomination as the next convention city. I had promised Mr. Kelly to support the motion when made by the delegate from the council, but their not having sent a delegate nor authorized me to ask for the congress, I did no more than talk to most of the delegates of Kingston's need of a visit. The overwhelming vote of the congress was in favor of Halifax. In fact there was no opposition to the nomination, and Halifax will be the next place in which the congress will meet.

Of the good effect of a visit of the congress to a city, there can be no doubt, not only in its stirring up the members of various unions, but enlightening the business, professional and general public as to the aims, objects and methods of the congress.

As a sample, I may say we had several fraternal visits from clergymen, one being a delegate from the ministerial association, and in return, two of the members of the congress are filling pulpits in Winnipeg next Sunday, James Simpson in Zion church in the morning, and Mr. Leonard in the evening.

I think this will give you something of an idea of how the presence of the congress works, bringing them and those who do not often hear the best men in the labor movement together and who perhaps think of labor unions as a mixture of strike and dynamite, whose work and methods are possibly alike objectionable. But the invitation to these men to fill one of the principal Methodist churches in the city, as well as Mr. Shearer's (late of the Lord's Day Alliance) appointment to a new position as a sort of fraternal delegate to labor bodies from the Presbyterian church, shows the trend of the times. And if I live to be at Halifax, I trust the Trades and Labor Council, Chamber of Commerce, Ministerial Association, as well as the mayor and city council, will all have an invitation to the congress to come to our fair city at their next congress, after the Halifax meeting. I think if they do there will be a good prospect of our getting it.

The executive, Verville, M.P., president; Simpson, vice-president, and Draper, secretary-treasurer, were all re-elected. The congress is growing rapidly and this year the B. of L.E. and B. of R.T. were present. The Asiatic question and Lemieux bill got considerable attention, and Sir Wilfrid Laurier's telegram to the congress, as well as "political action," were debated at length and with warmth, but with the utmost order and good nature.

Trusting the next meeting of the congress, after Halifax has enjoyed it, will be held in Kingston, Yours truly, A. B. LOWE.

Steamyacht Castanet, lighted with electricity, commodious cabins, will make special trip of the Islands Saturday, Sept. 28th. The first opportunity ever offered Kingstonians to see the Islands right.

Bibby's for pure wool underwear.

**PETER'S**

THE ORIGINAL MILK CHOCOLATE

Satisfies but Does Not Surfeit. You Never Tire of PETER'S.

Lamont, Corliss & Co., Sole Importers, 27 Common St., Montreal.

**The Seal of Popular Approval**

So far as the ladies go in the Winter season, is a good sealskin sacque. A full set of sealskins is even better, Muff, Coat and Boa. The Seal is an ice animal and his skin is a nice garment. He has no vote but he goes to the Pole on election day just the same. The ladies are respectfully invited to visit our Sealskineries and note the splendid garments we have to offer this season.

**W. F. Gourdier, Brock St**

**Bronze Statuettes**

We have recently received a shipment of Bronze Figures from France.

These are sold either, singly or in pairs, are of a good height, and not necessarily expensive.

If you are thinking of "A DIAMOND,"

*SEE OURS.*

**SMITH BROS.,**

Jewellers & Opticians

'Phone 666

Issuers of Marriage Licenses.

**Cook's Cotton Root Compound.**

The great Uterine Tonic, and only safe effectual Monthly Regulator on which women can depend. Sold in three degrees of strength—No. 1, $1; No. 2, 10 degrees stronger, $3; No. 3, for special cases, $5 per box. Sold by all druggists, or sent prepaid on receipt of price. Free pamphlet. Address: THE COOK MEDICINE CO., TORONTO, ONT. (formerly Windsor)

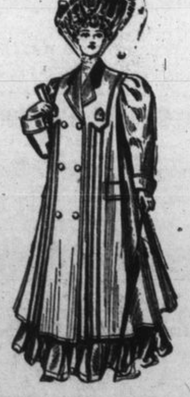

**Only One**

OF THE MANY

**Swell Coats**

We are now showing. Hundreds of others at

**$4.50 and Up.**

Be sure and see the range before buying.

**NEWMAN & SHAW**