AUGUST SALE FURNITURE AND CARPETS.

Hundreds of customers have taken advantage of it. Many who do not require the goods until autumn are buying and having us store their purchases until then, they are saving money, and are wide awake. If you will need any Homefurnishings before January, now is your money saving chance.

PARLOR SUITES—Some beauties. Mahogany finish, handsomely carved, regular $100. Our sale price, $79. 50 styles of Parlor Suites.

ENGLISH AXMINISTER—Ends 25 to 60 yards, regular $1.75. Our special $1.10, made and laid.

RUGS—Linoleum, reduced 10 to 20 per cent.

Have your repair work done durin sale month. You'll save by doing it now.

SALE TERMS CASH.

YOURS,

T. F. HARRISON CO.

'PHONE 90.

Neat Furnishings For Draping Windows and Doors.

White Cottage Rods

4 ft. long with ends and brackets, 12½c. each.

Brass Extension Rods

Finished ends, 5c. each.

Brass Tubing

All sizes and lengths.

R. McFaul

Carpet Warehouse

Has A Good Time.

Many city sports journeyed to Cape Vincent yesterday to see the baseball game between Cape Vincent and Oswego. The Cape boys proved easy victims for Elliott's bunch, being defeated seven to one. Those who attended the game say that "Chaucer" has a good line up of players together.

Excursion from Kingston to Ogdensburg, August 13th, per steamer Aletha, 50c. James Swift & Co., agents.

The steamyacht Eclewat is in great demand, these fine days. To-day it was charted by a tourist party for a trip to Alexandria Bay and return.

Solid comfort in each box of talcum powder you buy at Gibson's Red Cross drug store. 'Phone 230.

HARMONY.

People sing of "HOME SWEET HOME" but fail to act in a way which will get them a home. We have the way by which you can easily realize the benefits of a real home. Don't depend on sentiment—act.

McCann,

51 BROCK ST.

A SUCCESSFUL PICNIC

The Locomotive Works Employees at Lake Ontario Park.

The Orientals Won the Fifty Dollar Baseball Prize---A Day of Boat Races and Other Competitions.

The first annual picnic of the Locomotive Works employees, held at Lake Ontario Park, on Saturday, was a grand success. If the committee in charge had been given the making, a finer day could not have been secured for the outing. The men made an all-day affair of it, and early in the morning the people started out and came in a steady stream till evening.

In the morning a foot-ball game was played between the Englishmen and Scotchmen employed at the Works. The teams were evenly matched and an interesting struggle was watched by a large number of spectators. At half-time neither team had scored, but in the last half the Englishmen scored two goals, thus winning a hundred cigars. James Jenkens made a most satisfactory referee.

The Afternoon Events.

At 1:30 the sports started and there was a contest for everybody, running races, long and high jumps, greasy pole, tug-of-war, and other contests that called for show of strength. These were run off in front of the grand stand before a large gathering. Down in the body of the park the races for the ladies and children were held and these also were eagerly contested. The baby show was held in the pavillion and caused much amusement for the spectators, each mother being positive that her child was the prettiest and best behaved, therefore it should have the prize.

The main attraction was the baseball match between the Orientals and Irishmen for a purse of $50, in which the former was victorious, winning by two runs, the final score being 11 to 9. The game was one of the best of the season, and so evenly run that up to the end it was anybody's game. One may judge this when the Orientals made their runs in two innings, six in the third and five in the fifth, and in all the other innings not one of their men got beyond first base.

The teams went to bat in the following order:

Irishmen.

	R.	H.	E.
Younge, c.f.	0	0	2
Pound, s.s.	1	3	0
Gillespie, l.f.	2	1	0
Lumb, 3b.	2	1	0
Hunt, 1b.	1	1	0
Tilson, r.f.	2	3	0
Moore, c	0	3	0
Sullivan, p.	0	0	1
Dick, 2b,	9	2	0
Total	9	14	3

Orientals.

	R.	H.	E.
Laird, s.s.	1	2	1
Vanhorne, l.f.	1	1	0
Cotman, c.	1	2	0
Stokes, 3b.	2	1	1
Saunders, 1b.	2	2	0
McCammon, p.	2	2	1
Dehaney, 2b.	1	1	2
*Easton, r.f.	0	0	0
Nicholson, c.f.	1	0	0
Total	11	11	5

*Replaced by Babock in fifth.

The score by innings was:

Orientals	0	0	0	0	5	0	0	0	—11
Irishmen	4	0	0	0	3	1	1	0	—9

The Orientals won the toss and took the field. The first innings the Irishmen got four runs, McCammon being touched up for a two-bagger, and four singles, before he retired the side. In the second half of the first Sullivan succeeded in striking out the first three men to bat. No more runs were made till the end of the third, when Sullivan, went up in a balloon for a short time, allowing the Orientals to put six men around the bags. Easton was first man up and fanned out, Nicholson followed and hit a smart one to short, but Pound was there to connect and threw him out at first. Laird was up next, and then the fun started, he got a first on a nice hit over second, Vanhorne followed with another touch to short, and gained first, Cotman came up, landed a two-bagger over short-stop, scoring the two runs. Stokes followed with another two-base hit, scoring "Van." Saunders got a safety and McCammon scored them both on a well-placed hit to left field. McCammon scored the last on Dehaney's hit.

This made the score six to four for the Oddfellows, and it stood that way till the fifth when the Irishmen, tallied three. Tilson scoring two runs on the hit of the day, a long drive to centre field good for three bases. Moore succeeded in getting a two-bagger, scoring Tilson. In the second half of this innings the Orientals managed to get five, mostly on good hits, one run being scored on an error. There was a slight dispute over the counting of one run, the man just crossing the place as Moore threw a man out at third, but as he had reached the home plate before the man was called out at third the run counted.

In the remaining innings the Orientals were retired, one, two, three. The Irishmen tried hard to win out, scoring one run in the seventh and one in the eighth.

During the game Sullivan struck out seven men and McCammon succeeded in fanning eight. Only one man walked during the game, McCammon giving Sullivan his base on balls in the fourth. George Sullivan made a most efficient umpire.

The Junior Match.

This game was followed by a junior contest between the Black Watch and Royals, the latter winning by twelve runs to seven. The young lads put up an interesting contest, and both the teams were out to win from start to finish. The teams lined up as follows:

Royals—O'Brien, c.; Morrison, 1b.; Marchand, s.f.; Duncan, c.f.; Bolton, s.s.; Connor, 2b.; Foubister, 2b.; Little, p.; Pearson, l.f.

Black Watch.—Shultz, r.f.; Carswell, c.f.; G. Robinson, s.s.; O'Brien, c.; Beaupre, 3b.; J. Carswell, 1b.; Sharpe, 2b.; Robinson, l.f.; Tilson, p.

Frank Palmer acted as umpire in a very capable manner.

The jolly day was brought to a close by a dance in the pavilion, after the show. Edward Paradis and Miss E. Stokes winning the prize for the best waltzers. The cars were busy till nearly midnight, bringing in the crowd.

Great credit is due to the management committee, Patrick Moran, Garney Saunders and James Keating, for their untiring efforts in connection with the picnic.

Notes On The Baseball.

In the eighth innings Moore knocked a fowl ball, which struck an interested spectator, seated in the grand stand, a smart blow on the head. The only visible damage was a dinge in his straw hat.

A feature of the game was the way the committee in charge kept the crowd off the field during the play. At no time was anyone outside the ropes.

Two young lads in the crowd were hit by fowl balls, but were not seriously injured, being more frightened than hurt.

In the fifth innings, while running after a foul ball, catcher Moore collided with cabman Daniel Eaves and both men went over the ropes, the player on top.

Quite a few bets were made by the followers of both teams, and after the game a goodly sum of money was handed to the lucky ones.

The work of Pound, at short, for the Irishmen, was a feature of the game, and he is certainly a coming player. He is a sure batter and nothing within reach passes him.

Gift For Prizes.

The employees acknowledge generous gifts of goods for prizes from Messrs. Steacy & Steacy, Stroud Bros., E. S. Webster, G. A. McGowan, British-American hotel, Roney & Co., Taylor & Hamilton, L. Abramson, J. McCulla, P. Lawlass, T. Mills, J. Silver, Reid & Charles, Miss Grauza, Skinner drug store, Mahood drug store, Dan Egan, George Mills, H. Jenanges, James Redden, L. Murphy, Nugent & Graham, J. McFarland, W. Paul, E. Cain, R. Lawler, Angrove Bros., Routley's cigar store, D. Fitzgibbon, A. Strachan, J. P. Forrest, Montreal Stock Co., Newman & Shaw, Ashley, jewelry, Crawford & Walsh, Lockett shoe store, McGall's cigar store, J. Corbett, A. Chown, Dalton & Sons, G. Jenman, R. Elmer, D. Cooper, Rudd, Higney & Hickey, J. Mallen, Mr. Weese, R. Waldron, McRae, Horsey's hardware, Simmons Bros., McKelvey & Birch, Mitchell, Lochhead, James Reid, Robt. Reid, Keeley, Kirkpatrick, J. Crawford, Windsor Hotel, Randolph hotel, R. Stevenson, H. Coates, C. Livingston, A. C. Waggoner, Dwyer Bros., F. Nisbet, R. Uglow, Crawley Bros., Corrigan's, I. Zacks, Keeley.

Money prizes donated—W. Harty, $61; C. Bermingham, E. J. B. Pense, $10; Elliott Bros., $5; L. Langbort, P. Thompson, P. Haffner, S. Harkness, Con. Millan, J. McConnell, J. Spence, W. Marshall, L. Martin, Macnee & Minnes, G. Thompson, The Jackson Press, $2 each; W. W. Gibson, J. Turk, J. Hastings, J. Tweddell, tailors, T. F. Harrison, News office, Eccles Bros., E. P. Jenkins, C. Haig, $1 each.

Family Of Degenerates.

A sad state of life has been revealed in an Eastern Ontario town by the Children's Aid Society. The father of the family is in the penitentiary, the mother is in the Mercer reformatory, and the two eldest daughters have been in the same institution. The eldest boy is in the county jail. Provision was made by the local branch of the Children's Aid Society for the remaining six children.

Heir To Fortune.

Frank W. Smith, Toronto, a lunch counter young man on the steamer Corona, of the Niagara Navigation company, has resigned his position to return to London, Eng., to claim an estate of $30,000, which his father has bequeathed him. He came to Canada about a year ago with a brother, who lives in Kingston, and who likewise has a similar amount settled on him.

His Office is A Wreck.

Thomas Bowie, Johnson street, received a message on Saturday from his son, Dr. H. A. Bowie, of Essex, Ont., stating that he and his wife were safe, but his office was in ruins, the result of an explosion of dynamite in a car on the railway tracks. Three are dead, one Dr. Brian, whose office was two doors above Dr. Bowie's.

Free from Alcohol

Since May, 1906, Ayer's Sarsaparilla has been entirely free from alcohol. If you are in poor health, weak, pale, nervous, ask your doctor about taking this non-alcoholic tonic and alterative. If he has a better medicine, take his. Get the best, always. This is our advice.

We publish the formulas of all our preparations. J. C. Ayer Co., Lowell, Mass.

MARINE NEWS.

The Items Gathered About the Harbor.

The schooner Ford River, from Charlotte, is unloading coal, at the K. & P. wharf.

The schooner Charley Marshall has arrived from Oswego, with coal for the penitentiary.

At Crawford's: The schooner Acacia from Oswego, with coal, schooner Bertha Kalkins, from Oswego, with coal.

The work of unloading the steamer Nevada, of its cargo of damaged grain, has not yet been completed. The vessel is still at Richardson's.

At Richardson's: The steamer Wahcondah, arrived from Fort William, with 80,000 bushels of wheat and barley; the tug Kate arrived from Montreal, with grain barges to Montreal; the schooner Metzner arrived from Sodus Point, with coal.

M. T. Co.: The steamer Wallace, arrived from Duluth, with 79,800 bushels of flax seed. The tug Thomson arrived from Montreal, with two light barges, and cleared for Montreal, with four grain-laden barges; the steamer Rosemount and consort Hamilton, cleared for Fort William.

Swift's: Steamer Dundurn, up, yesterday; steamer Toronto, down and up, to-day; steamer Rideau Queen, for Ottawa, this morning; steamer City of Ottawa, up, last night; steamer Ames, down, last night; steamer Aletha to Ogdensburg, to-morrow; steamyacht Rowena, from Albany.

A Scene From "A Wife's Secret" at the Grand on Saturday.

B. A. Hotel Arrivals.

John F. Mault, Mr. and Mrs. P. Jusclike, Henry Scheuber, William Lord, E. H. Scheuber, Mr. and Mrs. Brown, Mr. and Mrs. M. E. Wooden, New York; B. L. Bigelow and wife, J. B. Lindsay and wife, C. B. and N. V. Lindsay, Mrs. Malaley, Dr. Carrie Parenteau, Chicago; C. A. Sweet and wife, P. Saunders and wife, Misses Kelly, Miss Alice Saunders, Miss Gertrude Saunders, Miss Beatrice Saunders, H. H. McIntyre and wife, Mrs. W. G. Weatherford, St. Louis, Mo.; P. J. Kingsley, M.D., Fred. Kingsley, M.D., Boston; Mr. and Mrs. H. Boggs and daughter, Newark, N.J.; W. Johnston, J. W. Kenyon, R. W. Kenyon, New Brunswick, N.J.; Dr. P. R. Moulte, Springfield, Ill.; Miss Virginia Morens, Memphis, Tenn.; Mr. and Mrs. S. A. Hooker, Cincinnati, Ohio; Mrs. Charles Williams, Philadelphia; Miss Charlotte Williams, Philadelphia; Mr. and Mrs. M. D. Sachs, Mr. and Mrs. E. Sachs and two children, Louisville, Ky.; J. Daire and wife, Melbourne, Australia; Charles A. Brown and wife, Honolulu; S. S. Chambers and wife, Neepawa, Man.; Thomas W. Phillips, Buffalo; J. Affleck and party, Yonkers, Misses Muller, Scottsville; F. J. Mitchell, George Wreda, W. J. Bartley, Montreal; Major Layborn, F. R. Porter, T. A. Gray, T. H. Russell, C. C. Bondy, J. Curry, wife and family, T. A. Cuthbertson, H. V. Miller, Toronto; Charles E. Davis, Charles Pannock, wife and family, J. Richards (chauffeur), Ottawa.

Quite A Hot Sunday.

Sunday was the hottest day experienced for nearly a month. The thermometer registered about eighty-two degrees in the shade, which is considered awfully hot in Kingston, though many a place would consider itself lucky to have such a moderate temperature. The churches had smaller congregations than usual. The hot weather should be relished, however. There won't be many more warm nights like that of Sunday. The autumn is fast approaching.

Blood coolers, Eno's salt, Abbey's salt, Saline Laxative and grape fruit salt, all fresh at Gibson's Red Cross drug store.

Everything fresh and good at Gilbert's stores.

Only all-cream ice cream in the city at Price's.

Kingston's Famous Fur Store.

uying Furs In Summer

Is a profitable investment, for now you have your choice of the latest models for the coming season, and you get the benefit of a summer discount. We are giving special discounts on all made up furs for the month of August.

Think it over.

George Mills & Co

Makers Of Fine Furs.

LABOR HALL MEETING

Allan Studholme M. P. P. Gives an Interesting Address

Speaks on the Work of Immigration Question and Says Undesirable Class Should Not Be Sent Out.

Allan Studholme, labor M.P.P., Hamilton, addressed a number of men at labor hall, Sunday afternoon, dealing with the immigration question, and pointing out that the labor party intended to do all that was possible, for the keeping out the undesirable class of newcomers. During the course of his remarks he referred to the bringing in of the Chinese in British Columbia, and also referred to the fact that within the past year the city of Toronto had granted licenses there for 273 laundries, and of this number 240 had been taken out by the Chinese. In every city and small town in Canada, these laundries were established, where they worked day and night during the week, and played fan tan on the Sabbath. As the result of such immigration, the country was being crowded, and the poor widow found it a very difficult matter to provide for her children. These newcomers would, in time, be found running the barber shops, the clothing stores, in the work shops, etc.

When Canada sent men to Japan, it was the smartest and best class that went, not men who would take the bread and butter away from the people. The Oriental question would come before the trades congress meeting in Winnipeg on September 16th, and would then be thoroughly threshed out. Representatives at this meeting were desired from all parts of the dominion. The new party, sometimes known as the "baby" party and the "people's party," wanted a square deal, at this conference.

In continuing, the speaker took occasion to refer to the number of immigrants sent out to Canada. The country had to pay ten shillings for every man and woman who came out, and five shillings for every child. All that was necessary for the men to do, in order to come out, was to signify their intention of working on the railroads, and then he was put on board ship, by the immigration agent who received money for this. In British Columbia, did it not seem rather strange, that they would bring out the "coolie" to work on the railways when men from this country could be found walking the streets. There was plenty of white men to build the new railway in the west, without bringing in the "coolie" labor.

The question could be brought nearer home, when consideration was given the number of people who had been brought out to this part of the country. They had been brought out by misrepresentation.

It had been stated that some of the "old faces" had disappeared from one of the largest and best factories in Kingston. The reason for this was that the newcomer had taken the place of the "old face" in that factory. He could not secure work, and was ready to take a job much cheaper, and as a result, the old worker, the man who had lived here for years paid taxes and was a "city builder," was forced to get out and seek employment elsewhere.

"I want to tell you that if there was a strike to-day," said the speaker, "this is the kind of men that the contractors would be after. If it was with the bricklayers, it would not matter whether the man could lay a brick or not; he would pay him double the salary, just to keep him on the job."

Many sad pictures were painted by the speaker of the poor immigrants who had come out to this country, who could not secure employment, and who were now walking the streets. A great many cases had been referred to in the newspapers. They could not get work, the cities would have to pay for their keep, and this money came out of the taxpayer. Friendly societies had done noble work along this line. These poor unfortunates were just "dumped" in this country, and the committee in the old land, appointed to look after their welfare, took no further trouble with them.

And in this way, thousands of dollars were being paid for undesirable citizens. The case was bad enough now, in the summer time, but what would it mean in the winter, when the sailors and builders would be thrown out of employment? Some of the men had been given work on the farm, at $15 per month, but this was not sufficient to keep them and their families. Many farmers refused, to take the women and children, and many of the newcomers had been sent on a wild "goose chase" around the country.

It was about time the labor party inquired into the question. We had to meet all the expenses, and these people were coming from the same old country and flag as our own.

Again, there were some men employed in town who should have stayed on the farm. Men who claimed that they had become tired of the farm work. The speaker believed in the system in vogue in New Zealand. The government there provided the land and when the farmer had plenty he had to pay back, and thus every dollar given by the government was redeemed. New Zealand claimed that this class of citizens was the best. It was the quality and not the quantity that was desired. Good citizenship was what New Zealand was after. If quantity made the country China would be at the top in this respect. It was quality that Canada wanted. It would be far better to see Canada today with her six millions of people rather than twenty millions with a large number of the undesirable class, who could not support themselves.

Short addresses were also given by William Kelly, Charles White and Mr. Lowe. William Towers occupied the chair.

A MISSIONARY SPEAKS.

He Addressed Sydenham Street Methodist Church Flock.

The pulpit in Sydenham Street Methodist church was occupied, Sunday morning, by Rev. Frederick Wood, who, for seven years has been engaged in mission work at Bombay, India. Mr. Wood spoke of the several religions in India, and of their followers. "Well may any man or woman, called to mission work in India, China, or any other country, stagger," said Mr. Wood, "when they see the magnitude of their task among an uncivilized, ignorant people, from whom they try to build up a Christian nation." The speaker went on to tell of the different classes in India, the upright and degraded, the educated and the ignorant, and men whose appearance would cause one to wonder if there was any religion left in the man, whose look is like a beast. "But there is Christ in that man, because every man will worship, as he is like a religious animal and he has that instinct," said the missionary.

Mr. Wood stated that there was no tribe or nation on the earth, to-day, that was without their religion, whether they worship the sun, moon, stars, or the river that flows by their door, yet will they worship something. "In India," continued the speaker, "there is nothing on the earth, below the earth, or in the heavens that the natives do not worship, and at present there are three hundred and thirty millions of idols in India. It takes some time to make man take his idol from its niche in the wall and throw it to the ground, yet that is what they are called to do."

The speaker then spoke of the many ways used to win followers to the different religions. With the Mohammedan it is either join their following or be put to death by the sword. The followers of Buddha use many ways, mostly sacred persuasion, and the Christians, by the power of love. The speaker said that Mohammed, if he ever lived, was nothing but an adulterer, a drunkard and a murderer, and that his followers believed paradise to be a place where a man could have as many wives as he wished, and nothing more.

"If we have the best religion then we must take the light of the gospel to these people living in darkness. If any young man or woman here, is ever called by God to the mission field, do not hesitate but go at once, and if there be any parents here this morning, whose children are called, do not keep them, but let them follow their calling. This is the message I leave with you," concluded the speaker.

In the evening the Rev. Mr. Wood spoke on the conditions of the natives, and what the missionaries had to undergo in their work among them.

AT THE POLICE COURT.

Two Offenders Fail to Keep Promise Made.

When Henry McEwen was up before Mayor Mowat, in the police court, on Saturday morning, charged with drunkenness, he said that if given a chance, he would go to work, and never appear before the court again. He did not keep his promise. This morning, he was again registered as a drunk, and Ald. Toye, who was on the bench, imposed a fine of $5 and costs, with the option of sixty days. A friend called at the station and paid the fine, and thus saved him staying at Castle Corbett, for the next two months.

"I am very sorry, sir," was all that McEwen could say. However, he learned that being sorry for his conduct, would not fill the bill.

Edward D. Wolfe, was another who had broken his promise, and he was tax $3 and costs, or fifteen days. He denied being drunk, and stated that he suffered from heart trouble, and that this had caused him to fall on the sidewalk. The evidence of Constables Hughes and Arniel, however, went to show that the accused was very much under the influence of liquor, when taken in charge. Sergt. Snodden, who was at the station when the prisoner was brought in, gave similar evidence. And thus Wolfe's "fake" story did not go with the acting magistrate.

John Fiitz was the third tippler and he was arrested on Sunday. The court asked him where he had secured his liquor.

"I got it on Saturday night, and drank it on Sunday," said Fiitz "I tried to get some on Sunday, but did not succeed.

Fiitz wanted to sail on the steamer Nevada, and if the fine of $1 and costs is forthcoming, he will stand a chance of getting on the boat.

In tablets, wild strawberry extract, 25c. box, at Gibson's Red Cross drug store.

The steamer America took over three hundred passengers to Picton this morning on the 'Prentic Boys' excursion.

D&A Corsets

Modelled upon scientific principles a series of curves of grace and elegance is comprised in every pair of D. & A. Corsets. You can buy a "D. & A." at various intermediate prices ranging from $1.00 to $5.00. Are Fashionable Models.

RHEUMATISM

MUNYON'S 3X CURES

Think of a remedy that relieves sharp, shooting pains in any part of the body in from one to three hours and effects a perfect cure in a few days.

It purifies the blood. It neutralizes the acid and takes all inflammation and soreness away. Have you a lame or aching back, lumbago or sciatica?

Have you stiff or swollen joints, no matter how chronic? Ask your druggist for Munyon's 3x Rheumatism Cure and see how quickly you will be cured.

If you have any kidney or bladder trouble get Munyon's Special Kidney Cure. Money back if it fails. Munyon's Vitalizer makes weak men strong and restores lost powers.

EXCLUSIVE FUR STORE

Latest Designs for Braiding Persian Lamb Jackets and Fancy Etons.

W. F GOUDIER,

76, 78 & 80 Brock St.

Phone 700.

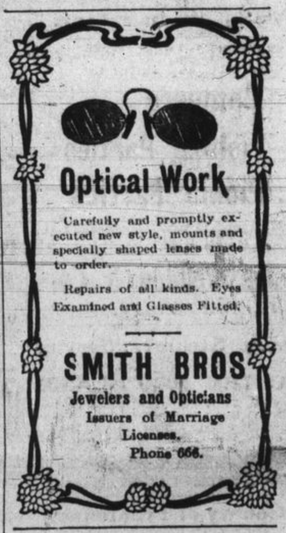

Optical Work

Carefully and promptly executed new style, mounts and specially shaped lenses made to order.

Repairs of all kinds. Eyes Examined and Glasses Fitted.

SMITH BROS

Jewelers and Opticians

Issuers of Marriage Licenses.

Phone 656.

Cook's Cotton Root Compound.

The great Uterine Tonic, and only safe effectual Monthly Regulator on which women can depend. Sold in three degrees of strength—No. 1, $1; No. 2, 10 degrees stronger, $3; No. 3, for special cases, $5 per box. Sold by all druggists, or sent prepaid on receipt of price. Free pamphlet. Address: THE COOK MEDICINE CO., TORONTO, ONT. (formerly Windsor)

Still Clearing Out SUMMER GOODS

At low prices, as we need the space for Fall Goods now coming in.

TUESDAY

We will sell the balance of our stock of White Waists and Wash Suits at exactly half price. Only a few left, so will not last long.

Newman & Shaw

If your Daughter is going away to school write for Calendar of

Ottawa Ladies' College

(OTTAWA, ONT.)

One of the finest residential colleges in the country. Complete courses:—Academic, Art, Elocution, Stenography, Domestic Science, etc. MUSIC (Canadian Conservatory). Prepares for the University, Leaving Examinations, Civil Service. Finishing courses arranged for. Address:

MRS. GRANT-NEEDHAM, LADY-PRINCIPAL.

REV. W. D. ARMSTRONG, M.A., D.D., PRESIDENT.

ABSOLUTE SECURITY

Genuine

Carter's Little Liver Pills

Must Bear Signature of

Brent Good

See Fac-Simile Wrapper Below.

Very small and as easy to take as sugar.

CARTER'S LITTLE LIVER PILLS. FOR HEADACHE. FOR DIZZINESS. FOR BILIOUSNESS. FOR TORPID LIVER. FOR CONSTIPATION. FOR SALLOW SKIN. FOR THE COMPLEXION. Price 25 Cents. Purely Vegetable.

CURE SICK HEADACHE.

SUMMER WANTS

Screen Doors and Windows, Cream Freezers, Lawn Mowers and Charcoal Irons.

STRACHAN'S

25% Off All

MILL

All Trimmed Millinery hat in stock must be stance all $5.00, 6.50, each. All Hats at $10. at one price—$5.00 eac

Crum

For M

$3.50

See Our Wi

Reid &

SUCCESSORS TO D.

Johnston

You can buy Ribbons, Veili Waists, Belts, everything in

40 Per Usu

JOHNSTON