PETER'S

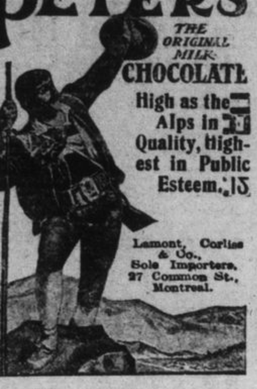

THE ORIGINAL MILK CHOCOLATE

High as the Alps in Quality, Highest in Public Esteem.

Lamont, Corliss & Co., Sole Importers, 27 Common St., Montreal.

Skins!

We have just received from the Dresser, a choice lot of

Mink Skin
Persian Lamb
Russian Lamb

Have REPAIRS and ALTERATIONS on your Furs done now.

W. F. GOURDIER
EXCLUSIVE FURRIER
3 and 80 BROCK ST.
'Phone 700.

SOUVENIRS

A Sterling Silver Spoon, or Brooch Souvenir of Kingston as a remembrance to friends in distant or foreign lands, is one of the most useful and interesting novelties.

We sell also High Class Enamel Souvenir Hat Pins, Belt Pins, Jewel Cases, Pin Trays, etc.

SMITH BROS
Jewelers and Opticians
Issuers of Marriage Licenses.
Phone 666.

FOR THE BOYS.

100 Dozen Ribbed Cotton Hose

In Tan Shades, just the thing for romping around during vacation, will hardly wear out. Broken sizes, 7 1-2, 8 1-2, 9, 9 1-2. We sell them at 25c. a pair.

To-night while the lot lasts they are yours for

15c. a Pair

SEE THE DAINTY

Swiss Ribbed Vests

For ladies that we are selling for 15c. each, with or without sleeves. Sold elsewhere at 20c. and 25c.

Newman & Shaw

rade at Bibby's to-night.
ordon White, of Watertown, came
r from Watertown, to-day, to visit
friends over Sunday.
y Bibby's for yours.
pays to buy blood coolers at
son's Red Cross drug store. All
there.
bby's $1 shirts are beautiee.

Told in Twilight

Ladies' day at the Yacht Club promises delightful things. The opening will be on Wednesday next, and all day long the club will be free as air to the gentler sex, who, heretofore, have been admitted but on dance nights, and race regatta days. There will be tea in the afternoon, at which the hostesses will be Mrs. Iva Martin, Mrs. F. Strange, Mrs. J. M. Campbell and Mrs. H. W. Richardson, with Miss Mabel Gildersleeve and Miss Mabel Dalton assisting them. These "days" are for all who have any of their mankind connected with the club, and all visitors will be heartily welcomed. The ladies in charge are expecting a good turnout of the men with launches, skiffs, canoes, and so on, so that our lovely lake may assist in making the day a success. It is to be hoped that people will turn out and make the yacht club a centre of social life in the city. The usual hop in the evening will finish up the day.

* * * *

The Country Club has been having its usual quota of quiet little parties of four and six ladies, who go over to enjoy the quiet and the cool breezes and a cup of tea, or perhaps a luncheon or high tea.

* * * *

It was with the most sincere pleasure that the news of Cadet Rhodes' success at the R.M.C. was heard. He practically swept the green and, of course, is bearing his honors as modestly as he did those gained throughout his course. He was a favorite with everybody who knew him, and it is hoped that like some other graduates he will be back, at some future time, in an even more important (if not more really useful) capacity than B.S.M. at the Military College.

* * * *

One of the most thoroughly enjoyable functions of this pleasant week was the luncheon given by Mr. Iva Martin, King street, on Wednesday, in honor of some of the ex-cadets in town. After lunch the guests sat out on the verandah and discoursed on old times, and laid plans which will develop into greater success for the R.M.C. in the future. The guests were Colonel E. F. Wurtele, Colonel H. S. Greenwood, Major Bruce Carruthers, Captain J. B. Cochrane, Colonel S. C. McGill, some time staff adjutant of the college, Mr. Duncan Macpherson, Mr. J. S. Weller, Mr. F. Davis, Mr. J. G. Gibson, Mr. J. B. Carruthers, and Mr. R. W. Brigstocke.

* * * *

To-day Mr. Cornelius Bermingham became the host of a very large party, about twenty men, whom he has taken over to Channel Grove for the week end. Eight fishermen have been provided to take the anglers to the best spots for their favorite sport, and altogether the outing promises great enjoyment.

* * * *

Mrs. John Bell Carruthers' dance at "Annandale," on Wednesday, for her daughter, Miss Marie Carruthers, and her visitor, Miss Evelyn Kerr, Toronto, was one of the week's successes. The big house was sweet and beautiful with flowers, and in the garden Chinese lanterns showed the places where seats and hammocks made delightful sitting-out places, and the moonlight helped in making a pretty scene when the girls in their pretty frocks moved about on the lawn with cavaliers in scarlet and gold. Among the out-of-town guests were Miss Meta Gibson, Miss Nora Gwynne, Miss Jean Malloch, Miss Edith Drury, Miss Rita Armour, Mr. A. Kelly-Evans, and a great many of the officers from the camp. There were no married people present.

* * * *

Mr. and Mrs. S. J. Kilpatrick, University avenue, announce the engagement of their only daughter, Nellie Marion, to Mr. J. Edmund L. Goodwill, barrister, Peterboro, Ont., son of the late Rev. J. Goodwill, and of Mrs. Goodwill, "Lynden Place," Charlottetown, Prince Edward Island. The marriage will take place, very quietly, on August 10th.

* * * *

The engagement is announced, in Toronto, of Miss Mabel Strachan, daughter of the late Major M. D. Strachan, to Henry Osmond Glover, son of Lieut. H. W. Glover, R.A.M.C., Aldershot, England.

* * * *

The marriage took place in Brandon, on Thursday, of Miss Helen Sutherland Hogg, of Barrie, and the Rev. Walter H. White, of Strasbourg, Sask., fourth son of the late Canon White, of St. George's Cathedral.

* * * *

The date of the marriage of Miss Frances Macarow and Mr. Kenneth Ireland, will be solemnized on July 17th. It will be very quiet, with only the family and close friends present.

* * * *

Mrs. John Macgillivray, Albert street, gave a pleasant little tea, yesterday, for her mother, Mrs. John Campbell, of Perth, and her sister, Mrs. James Burns, of Wingham. It was very informal, the hostess' little niece, Miss Helen Campbell, doing the major part of the assisting.

* * * *

The croquet players have been meeting at the park and upon each others lawns this week, carrying on their game with much enthusiasm. The thought of other social functions is put far in the background when there is an opportunity for using the mallets and balls.

* * * *

Mrs. Arthur Flower March and Mrs. Francis Hill Macnee, entertained at luncheon, at the Country Club, on Thursday. Their guests were Mrs. R. E. Kent, Mrs. F. and Mrs. Campbell Strange, Mrs. John Macnaughton, Miss Amy Rutherford, Miss Eleanor Macdonell, Miss Reekie, Miss Mary Hora, Miss Edith Macpherson, Miss Mabel Gildersleeve, Miss Bessie Gordon and Miss Alice Macnee.

* * * *

Mrs. John Macgillivray, Albert street, and her children, are going down to Perth, on Monday, with Mrs. John Campbell and Mrs. James Burn.

Mrs. Herbert Spencer, Alice street, came home from Winchester, yesterday.

Miss Mona Knight, Miss Eleanor Macdonnell and Miss Phyllis Knight are spending the week-end over on the island.

Mr. James Burns, of Wingham, will spend Sunday with Mr. and Mrs. John Macgillivray, Albert street.

Mr. Clive Betts, Earl street, has gone down to Gananoque for the week end.

Mr. Henry W. Richardson, Stuart street, with Mrs. Richardson and family, left, to-day, to spend a few days at Bedford.

Mrs. F. S. Malloch, Miss Jean Malloch, and Miss Meta Gibson, have all returned to Hamilton.

Mrs. J. S. Smith, Johnson street, has left for a trip through Great Britain.

Mrs. J. L. Gurd, Montreal, is in the city for a lengthened vacation.

Mrs. William Clark, Kingston, is the guest of her sister, Mrs. L. S. Clark, Thomas street, Napanee.

Dr. and Mrs. R. S. Minnes, of Ottawa, are leaving for Kingston on July 2nd.

Dr. and Mrs. Creeggan, of Delta, are enjoying a visit from their daughter, Miss N. Creeggan, of Kingston.

Mrs. W. A. Bellhouse and daughters, Napanee, have gone to Stella Point, to spend the summer.

* * * *

Miss Edith Chown, Montreal, is with her grandmother, Mrs. T. Conley, University avenue.

Miss May Martin, Ottawa, is in the city visiting friends, prior to leaving for her home in Sarnia.

Mrs. Robert Crawford, Barrie street, and daughter, Miss Doris, have gone to Port Hope, to visit relatives for a couple of weeks.

Dr. Leonard Jones, left, to-day, for New York, to continue his hospital work.

Mr. Howard Bodwell, who has left the staff of the R.M.C., and is going to China, will be much missed by his friends in town.

* * * *

Miss Spangenberg and Mr. F. W. Spangenberg left, on Monday, for a visit in Denver, Colorado.

Mrs. Florent G. Arnold and her baby have arrived from Regina to pay Mrs. J. D Thompson, Colborne street, a visit. Miss Lorrie Thompson, who has spent the winter in the west, with her sister, came home with her.

The Misses Richmond were up from their summer cottage this week, Miss Janet being at the ball.

Miss Elsie Pense left, to-day, for Stony Lake, to visit Mrs. Curry at her summer home.

Mr. and Mrs. James Grout, of Orono, are visiting Canon and Mrs. Grout, Brock street.

Mrs. T. A. Lazier and Miss Rose Lazier will spend a fortnight in Belleville, and will then go on to Mrs. Lazier's old home in Virginia, for the summer. All their warm friends in Kingston sincerely hope to have them back again in town before the season's out.

* * * *

Miss Charlotte Dupuy, Wellington street, has gone down to Chambly for a visit.

Mrs. W. C. Caldwell, of Lanark, is the guest of Mrs. James Minnes, Bagot street.

Mrs. J. M. Campbell, Sydenham street, and her young people left today for a holiday down the river. They will be there until July 20th and will then come back to Kingston remaining here through August. These pleasant people will then leave for Toronto, much to everyone's regret. Miss Helen Campbell came home from school in Toronto this week, and is a very much stronger little girl for her life in the big city.

Mrs. J. S. Turner, Barrie street, and her little son, are home from Chatham.

Miss Anna Rigney, Johnston street, will leave, on Tuesday, for Toronto, and on to Vancouver, B.C., at which place she will spend several months.

Mrs. Mellis Ferguson, Earl street, is home from a little visit at Portland.

* * * *

Professor John Waddell, William street, will be in town for a few days next week.

Miss Ruth Dean, of Montreal, is the guest of Mrs. Joseph Power, Sydenham street.

Mr. and Mrs. Francis F. Despard, of Utica, N.Y., have been in town on their way to Mr. Despard's old home in Picton.

Mr. and Mrs. William Ford returned, yesterday, to St. Paul, Minn.

Mrs. R. W. Garrett, Johnston street, and her young people have gone down to their cottage on the river shore for the summer.

Miss Mabel Henderson, Barrie street, has been up from Thousand Island Park for a day or so, and has had a friend, Miss Chapell, with her.

Mr. William Henderson is expected down from London shortly to spend a fortnight with his people among the islands.

* * * *

Miss Jessie and Miss Maud Macarow will leave New York on July 4th for home. The latter will be her sister's bridesmaid.

Miss Ethel Bean, of Washburn, Wis., is visiting Miss Maud Pudlow, Clergy street.

Mrs. William Allen, Clergy street, is in Ottawa, visiting Mrs. R. Massie.

Mr. and Mrs. T. C. McCullough, of Oshkosh, Wis., and their two children, are visiting Mrs. W. T. Minnes, at "Hillcrest."

Miss Lily Lambert, Clergy street, has gone out to Yarker for a short visit.

Mrs. James Crawford, Division street, goes for a visit to Toronto on Monday.

Mrs. James Sherman, University avenue, will spend a month in Toronto going up on Monday.

Mr. and Mrs. Isaac Alles, of Mississippi, spent the early part of the week in the city, the guest of Mrs. W. J. Renton, University avenue.

Mr. William Bailie, Barrie street, went to Montreal on Friday to visit his daughter, Mrs. A. C. Johnston.

(Continued on Page 5.)

Campbell Bros'. To-Night.

For everything that's new, nobby and neat in men's hats.

McGill University
MONTREAL

Session 1907-1908

Courses in Arts, Applied Science, Architecture, Chemistry, Metallurgy, Theory and Practice of Railways, and Civil, Electrical, Mechanical and Mining Engineering) Law, Medicine and Commerce.

Matriculation Examinations, and examinations for Second Year Exhibitions and Third Year Scholarships, will commence on September 9th.

Lectures in Arts, Applied Science, Medicine and Commerce, will begin on September 18th; in Law, on September 10th.

Particulars regarding examinations, entrance requirements, courses of study, fees, etc., can be obtained on application to

J. A. NICHOLSON, M.A., Registrar.

Royal Victoria College Montreal

A residential hall for the women students of McGill University. Situated on Sherbrooke street, in close proximity to the University buildings and laboratories. Students of the College are admitted to the courses in Arts of McGill University on identical terms with men, but mainly in separate classes. In addition to the lectures given by the Professors and Lecturers of the University, students are assisted by resident tutors. Gymnasium skating rink, tennis courts, etc. Scholarships and Exhibitions awarded annually.

Instructions in all branches of music in the McGill Conservatorium of Music.

For further particulars address The Warden, Royal Victoria College, Montreal.

IT'S A SIGN OF WISDOM

when a man takes out a Policy of Fire Insurance on his personal effects, his home, and belongings. It is a sign of folly when he neglects to do this. He may think he is a wise business man, but nobody will believe him if he neglects such an important matter as his Fire Insurance. How do you stand in this respect? Insured or otherwise? If the latter, you had better see us right away and let us fix you up a policy that will give you ample protection in case of an accidental blaze. We give reliable Insurance at lowest rates.

T. J. Lockhart,
159 Wellington St.

TO-NIGHT.

Ladies' Open Work and Embroidered Stockings. Special TO-NIGHT, 25c. and 35c. pair.

WASH COLLARS AND BELTS

See the big range of Collars and Belts we show at 25c. each.

EMBROIDERED COLLAR TABS

10 dozen Embroidered Turnover Collars, worth 10c. TO-NIGHT, each 5c.

Tape Girdle Corsets something new, only to be had at this store, very special at 50c.

Summer Corsets, with Garters attached, TO-NIGHT, 50c.

Ribbons, Veilings, Gloves, Handkerchiefs, Fancy Combs, Frillings and Lace Ties.

See our swell range of Shirt Waists, at 35c. and up to $3.50.

THE JAMES JOHNSTON STORE

Your Hair Going?

Stop it, then. And why not? Falling hair is a disease, a regular disease, and your own doctor will tell you the remedy. He knows that Ayer's Hair Vigor, new improved formula, quickly stops falling hair, cures dandruff, and makes the hair grow. Just ask him.

We publish the formulas of all our preparations. J. C. Ayer Co., Lowell, Mass.

QUIETLY MARRIED

A QUEEN'S GRADUATE WEDS NAPANEE GIRL

To Spend Some Time in the Adirondacks—A Young Lady Home From San Francisco on a Visit.

Napanee, June 29.—A quiet wedding was celebrated, this morning, at 10:30 o'clock, at the home of the bride's mother, Mrs. C. E. Bartlett, Robert street, when her eldest daughter, Miss May, became the bride of Norris A. Brisco, B.A., Ph.D., of New York. The ceremony was performed by Canon Jarvis in the presence of only the immediate friends of the contracting parties, and a few intimate girl friends of the bride. The bride and groom were unattended; little Ruth Bartlett, sister of the bride, was flower girl. The bride was attired in her travelling gown of blue taffeta silk with touches of tan and white silk blouse; the flower girl, in white muslin, with blue flowers. Miss Marguerite Bartlett, sister of the bride, played the wedding march. The drawing room was tastefully decorated with cut flowers and potted plants. After the ceremony a dainty wedding breakfast was partaken of by the assembled guests.

The presents to the bride, one of Napanee's fairest daughters, were numerous and very fine, consisting of china, silverware, bric-a-brac and other useful articles. Mr. and Mrs. Brisco left on the 12:36 o'clock G.T.R. train amidst a shower of rice and confetti, for a couple of months in the Adirondacks before Mr. Brisco takes up his work in New York in the fall.

W. A. Daly and his mother left Tuesday for Asheville, South Carolina, where his sister, Miss Georgia, is recuperating after an attack of pneumonia last winter. Mrs. Daly will remain with her daughter during the summer months.

Mr. and Mrs. J. L. Madill and son, Louis, left Thursday, for a two weeks' vacation in Montreal with their son, Clarence. They will visit other cities in the east. They went by boat from Kingston. Mr. and Mrs. F. J. O'Brien, New York, are rejoicing over the arrival of a son and heir on Sunday last.

George Gibbard went to Brockville hospital on Monday evening last, where he was operated upon the next day for appendicitis. His sister, Miss Blanche Gibbard, a trained nurse, is attending him, and reports from the sick room say he is doing as well as could be expected.

Miss Nettie Huff, who has spent the past three years in San Francisco, Cal., returned home this week for a visit with her parents, Mr. and Mrs. H. W. Huff. Miss Huff is buyer for the glove department of one of the largest departmental stores in San Francisco. She was in New York for the firm and will remain home until September.

Mrs. George A. Thompson and little son, Beverley, left yesterday for a two months' visit with her sisters, Mrs. A. W. Blight and Mrs. F. Arnott, Toronto. Beverley will celebrate his second birthday, July 12th, in the Queen City.

THE WHIG'S JUMBLE

Tells About a Lot of Things in Short Metre.

Trade at Bibby's to-night.

How long the days seem when you are short of money!

Best horse races of the season at Gananoque, Monday, July 1st.

One method of dodging popularity to give your neighbors advice.

All-cream ice cream, in bricks, any flavor, delivered at any hour, at Price's.

A hog is a four-legged animal that doesn't know better than to act like some human beings do.

Buy Colgate's Violet Toilet Water at Gibson's Red Cross drug store. Fresh there.

Probably nothing tickles a fat woman more than to encounter another woman who is much fatter than herself.

Never break guaranteed steel fishing rods, $3, $3.75 and up to $10. J. Routley's, 173, 175 Princess street; branch, 354 King street.

It doesn't take the average man half as long to tell what he knows as it does to tell what he thinks he knows.

Sale of stockings, two pairs 25c.; two pairs dress shields, 25c.; two undervests, 25c.; strong hose supporters, all colors, 25c.; drawers, all sizes, 25c. New York Dress Reform.

It is often more satisfaction not to know things and have people think you do than to know them and not have anybody believe it.

A woman who is weak, nervous and sleepless, and who has cold hands and feet, cannot feel and act like a well person. Carter's Iron Pills equalize the circulation, removes nervousness and give strength and rest.

Practical Health.

Under this title—the Metaphysical Publishing company, New York, have issued a book of 316 pages ($1.50) by Leander Whipple, describing thought action, alike in sickness and in health, specific image treatment, thought transference, the value of calmness and folly of worry, nature of diseases, mental safeguards, remedies and help, all illustrating in more or less degree the power, and supremacy of mind. Interest in the line of mental influences for practical benefit in individual life has been growing steadily, as also the development of knowledge, leading to the application of thought. This book is a rational concentration of thought into practical expression. It is quite conceivable that curative thought can be produced, that thinking can help the individual to abandon erroneous opinions of delusion, as to sickness or bad influence, to real and wholesome ideas of harmonious and restorative life. The arguments are calm and forceful, therefore an agreeable mental tonic.

Caspian's Dominion Day Special.

Tour of 1,000 islands on Dominion day, leaving at 10:15 a.m. Don't miss it.

The Gem safety razor, $1.50 Medley's.

Bibby's $1.50 straws are nifty.

THE PEOPLE'S FORUM.

CONDENSED ADVERTISING RATES

First insertion 1c. a word. Each consecutive insertion thereafter half cent a word. Minimum charge for one insertion, 25c.

HELP WANTED—MALE.

BOY WHO CAN EARN FROM $3 TO $4.50 per week. Apply at Gould' Broom Factory, King St., near Queen St.

SALESMEN FOR AUTO-SPRAY, Best hand Sprayer made, automatic. Sample Machine free to approved agent, Cavers Bros., Galt.

GOOD PAY—MEN WANTED EVERYwhere to tack signs, distribute circulars, samples, etc. No canvassing. National Dist. Bureau, Chicago, Ill.

FIRST-CLASS LATHE HANDS, planer hands, boring mill hands. Steady work; good wages. Apply Canadian General Electric Co., Peterboro.

SPRING SUITS TO MAKE, GENTLEmen, bring your own cloth and get a cheap up-to-date suit made. Style, price and finish guaranteed. Pressing and repairing done well. Galloway, The Tailor, 131 Brock street.

WANTED—I HAVE A NEWLY PATENTed device; having big sales through agents; Traveller needed to make appointments; no canvassing; will pay salary and expenses weekly. F. J. Waterson, Box "N.," Brantford, Ontario.

LOST.

POST OFFICE BAG, WITH A KEY attached by chain, on the way from Portsmouth. Any person retaining same is liable to criminal prosecution under the Post Office Act. A reward will be given when delivered to the undersigned. James McCammon, Manager "The Wilson" Livery.

BOARD AND ROOMS.

FIRST-CLASS PRIVATE BOARD AND rooms by the day and week, at 285 Alfred St., opposite Victoria Park. Telephone, 785.

VETERINARY.

DR. G. W. BELL, V.S., HAS REmoved to his brick block, on Clarence street, just above the Post Office. Calls by telephone or telegraph promptly attended to.

FOUND.

PURSE, CONTAINING SUM OF money at circus grounds. Finder may have same by applying to Nolan's Grocery Store, 338 Princess St., and paying for this advertisement.

MARRIAGE LICENSES.

T. S. KIRKPATRICK, ISSUER OF Marriage Licenses, 42 Clarence St. 'Phone, 568.

HELP WANTED—FEMALE.

A KITCHEN GIRL. APPLY HOTEL Congress.

PANT AND VEST MAKER. APPLY at once, to John Tweddell.

A GENERAL SERVANT, WELL RECommended. Apply in the evening, to 244 King street.

GOOD GENERAL SERVANT, FOR family of three. Apply Mrs. Charles T. McKay, 218 Johnson St.

GENERAL SERVANT, WELL RECOMmended. Apply in the evening to Mrs. Kilborn, 244 King street.

FIRST-CLASS COOK, AND TWO waitresses. Passenger boat. Apply quick, No. 203 Wellington street, Dept. "B.," Kingston, Ont.

GENERAL HOUSE-WORK GIRL, FOR small family. No children, at St. Lawrence Park, 1,000 Islands. Wages $4. Mrs. F. M. Norton.

A COMPETENT HOUSEMAID. REferences required. Good wages given. Apply Mrs. G. W. Blair, "Ringwood," King St., between 9 and 12 a.m.

TEACHER FOR WESTBROOK PUBLIC School, section No. 11, Township of Kingston; second-classed certificate preferred. Apply to George Hyland, Westbrook, Ont.

PERSONAL.

RETIRED WEALTHY GENTLEMAN tired of single life, would correspond. Not looking for more wealth. View matrimony. Box 94 Elgin, Ill.

ARE YOU LONESOME? I AM, middle-aged wealthy widow without encumbrance will correspond with view to matrimony, Box 104 Elgin, Ill.

PROFESSOR HALSTEAD, LONDON, England, Psychologist and Palmist, returned to city owing to many applications. Appointments made by post or call, 58 Earl St., Daily.

GIBBS—INFORMATION WANTED OF Oliver Gibbs, who left Woolwich, England, for Kingston, fourteen months since, with his wife and two children. Address the Whig.

KNOW THY FUTURE. GET A PERfect picture of past and present absolutely free, with forecast for the year. Be benefitted by what the stars can tell you. Send birth date and year with 5c. silver to Veron Melva, Syracuse, Indiana.

ARE YOU TOO THIN? ASPA weight producers (capsules), the great European discovery, will increase your weight from 5 to 10 pounds monthly. Results simply wonderful. Price $2.00. Send for booklet. Aspa Company, 1,265 Broadway, Dept. F., New York.

STRAYED.

FROM 324 ALFRED ST., ONE BLACK colt, star on forehead. Liberal reward for its return to 324 Alfred street.

A BAY HORSE, WITH FORELOCK cut off. Owner can have same by paying for this ad. Apply D. Graham Kingston Mills.

WANTED—GENERAL.

A PERSON WITH EXPERIENCE IN book-keeping, as cost clerk. Must be quick and accurate at figures. Apply N. C. Polson & Co., Ontario St.

SITUATIONS VACANT.

WANTED—TWO SPECIAL SALESMEN for Eastern Ontario to work singly or with gang on road. Apply to Lake Bros. Co., Montreal.

FOR SALE.

CARRIAGE, TWO-SEATED, CANOPY Top, cheap. 51 Brock street.

A DESIRABLE BUILDING LOT, ON Alfred street. Apply to Harry Hitchen.

A NEW SKIFF, LENGTH, 16 FEET, beam 44 inches. Finely finished, and complete, with two pair spoon oars, fish box, etc. Apply at this Office.

MONEY AND BUSINESS.

OUR POLICIES COVER MORE OF building and contents than any other company offers. Examine them at Godwin's Insurance Emporium, Market Square.

LIVERPOOL, LONDON AND GLOBE Fire Insurance Company. Available assets $61,187,215. In addition to which the policyholders have for security the unlimited liability of all the stockholders. Farm and city property insured at lowest possible rates. Before renewing old or giving new business get rates from Strange & Strange, Agents.

TO-LET.

SUMMER COTTAGES, DWELLINGS, Stores and Offices. McCann, 51 Brock street.

A COUPLE OF OFFICES OVER THE G. N. W. Telegraph Company's office, Clarence St. Apply to J. B. Walkem.

SOLID BRICK HOUSE, 128 UNION St. West, modern improvements, possession, July 1st. Apply at White' Insurance Office, Bagot street.

FURNISHED HOUSE, MODERN IMprovements, gas cooking range, 153 Alfred St., for July and August. Apply to Mrs. Baird, on premises.

BRICK DWELLING, NO. 181 DIVISION street, twelve rooms, extension dining room and kitchen, hot water heating; immediate possession. Apply to Frederick Welsh, No. 171 Division street.

ARCHITECTS.

HENRY P. SMITH, ARCHITECT, etc. Anchor Building, Market Square. 'Phone, 345.

POWER & SON, ARCHITECT, MERchant's Bank Building, corner Brock and Wellington streets. 'Phone, 212.

J. M. NEWLANDS, ARCHITECT, OFfice, second floor over Mahood's Drug store, corner Princess and Bagot streets. Entrance on Bagot street. 'Phone, 608.

MEDICAL.

DR. McCARTHY, OFFICE LATELY occupied by Dr. Ryan, corner Montreal and Brock streets.

The Paragraph Pulpit

Unitarian!
REV. C. W. CASSON, OTTAWA

The Wider Worship.

Said James Freeman Clarke, "Every generous action, every honest thought, every sincere effort to do right, is really a part of the worship of God." Is not this a better conception of worship than that it is merely a ceremonial bowing down before God? Truly, worship is more a matter of work, than word; more a matter of service, than of services; more a lifting up of fellowman, than of bowing down of self. It is this better kind of worship that the Unitarian church is trying to practise and proclaim. It seeks to worship God by working for man; to serve God by serving mankind.

Address Mr Casson for free literature.

A OSO WEDDING.

Marriage of Miss Rebecca Gamble and Richard Burke.

A pleasant event took place in Christ Church, Oso, on Wednesday, June 21st, when Miss Rebecca Gamble, daughter of William Gamble, was united in marriage to Richard Burke, both of that place. Miss Maggie Gamble acted as bridesmaid and Joseph H. Burke ably supported the groom. Mrs. S. C. Burke presided at the organ, rendering the wedding march as the bridal party moved to the altar. The bride and maid were beautifully attired in cream panama cloth. The ceremony was performed by Rev. H. Smith, in the presence of a number of immediate relatives and friends. After an enjoyable wedding supper at the home of the bride, the evening was passed in games and music. Many costly presents were taken of the high esteem in which the young couple are held. Their friends extend congratulations and wish them health, happiness and prosperity.

Reynoldston Reports.

Reynoldston, June 27.—Farmers think the hay crop will be very light on account of such a dry season. The cheese instructor visited the factory to-day. Miss Emma V. Reynolds has returned to Toronto, after attending the funeral of her niece, Ioma Shultz. Barney Snider has gone to Sharbot Lake, and Georgia Jeffrey to Sydenham, to write on the entrance examinations. Rufus Botting's team ran away, on Monday, upsetting the waggon, but doing no serious damage. Alexander Henry Bush, Thomas Moore and William Moore have gone to New Liskeard. Mr. and Mrs. Alfred Reynolds were visiting her brother, John Miller, of Arden, last week. A number of men are engaged working on the road from Reynoldston to the boundary line between Hinchinbrooke and Portland, having got a grant from the government. Picnics are the order of the day. Mrs. S. Jackson, Wearyville, visited her brother, William Snider, yesterday. Mrs. Francis Davy and Mrs. James Quinn attended the Free Methodist camp meeting at Kingston. Mr. Wilson, Barryvale, is visiting his daughter, Mrs. R. Botley's.

Y.M.C.A. WORK AT CAMP.

Successful Meetings Were Held at Barriefield.

Most successful were the meetings conducted by the Y.M.C.A., at the Barriefield camp. A. Stokes was in charge of the work and he was assisted by J. H. McComb, the Irish evangelist, Mr. Hess, general secretary of the Y.M.C.A., at Belleville, and Mr. Crowe, of the Central Y.M.C.A., of Toronto.

At the final meeting held at the camp on Wednesday evening Col. Gordon and his staff were present at the meeting. They attended to publicly acknowledge their indebtedness to the association. Col. Gordon paid a high tribute to the work of the association and spoke in kind terms of the interest taken in the welfare of the men while under canvass.

Majors White and Cunningham were present, and addresses were given by Col. Edwards, Col. Hughes, Major Rev. Canon Davidson, Major Preston and Chaplains Capt. Beattie and Capt. Wallace.

TRAVELLING WITH CIRCUS.

Montreal Lad Who Ran Away From Home.

Roy Cochrane, the sixteen-year-old Montreal youth, who ran away from his home a short time ago, and who was gathered in by the Kingston police and sent to his home, is now travelling with the Forepaugh-Sells circus, and was in Kingston with the big show. His duty is that of assisting the men putting up the tents. He is very strong for his age, and goes into the work with the vim of an old-timer at the business. He likes the work and says that his parents gave him permission to join the circus staff. He joined the show at Niagara Falls a short time ago. He takes great delight in rambling about the country.

Everything Is Right.

The steamer, the meals, the route. And you will be right if you take steamer Caspian for 1,000 islands on Dominion day at 10:15 a.m.

Campbell Bros'. To-Night.

For children's crash hats, 25c. up.

Give your eyes the benefit of the services of a skilled optician by getting your glasses at Chown's drug store.

Lines that will hold fish and catch them, at J. Routley's, 173, 175 Princess street; branch, 354 King street.

The record cash payment for a novel is the $200,000 that Daudet got for "Sapho" in 1884.

Buy Montserrat Lime Juice at Gibson's Red Cross drug store. The genuine is sold there.

Some men are so nice to their wives that it arouses the suspicion of the neighbors.

Spiro powder for perspiration, 25c. per box. Corner Drug Store, Medley's.

California plums and peaches, Edwards and Jenkin.

There are still some vacant lots on Easy street.

Big celebration at Gananoque, Monday, July 1st.

Milkweed Cream, 50c. a pot. Medley's.

Wood's Phosphodine,

The Great English Remedy. Tones and invigorates the whole nervous system, makes new Blood in old Veins. Cures Nervous Debility, Mental and Brain Worry, Despondency, Sexual Weakness, Emissions, Spermatorrhœa, and Effects of Abuse or Excesses. Price $1 per box, six for $5. One will please, six will cure. Sold by all druggists or mailed in plain pkg. on receipt of price. New pamphlet mailed free. The Wood Medicine Co. (formerly Windsor) Toronto, Ont.

"What Fools We Mortals Be!"

The History of a Fool Can Never Be Written, Because it Never Could Record the Truth, and History Knows Nought But Truth.

The immortal poet who asked this important and meaningful question was one of the keenest dissectors of human nature. One of the most striking illustrations of this truth came to light a few days ago, when a man lying on his dying bed with consumption was recommended by his own brother and a sister, in the presence of us, to take Psychine, as it had cured both of them, an hereditary predisposition to lung weakness being somewhat strongly marked in the family. The answer was, "Yes, if the doctors recommends it." But, as was to be expected, the doctor said, "Oh, I can give just as good medicine as Psychine." Result: The doctor's patient, who got "just as good medicine as Psychine," is in his cold, cold grave to-day, while his brother and sister, both of whom were pronounced as hopeless consumptives by the best physicians, through taking Psychine are as healthy specimens of humanity as can be found. The brother who had been cured said to the writer, beside the grave of his brother, "What fools we mortals be," referring to his brother's following the advice of an unwise medical adviser.

"I herewith send my photo and testimonial for Psychine. I was given up sixteen years ago as an incurable consumptive, by Prof. Lyman, Rush Medical College, Chicago. I suffered several years after this, until I heard of Psychine, and through it I was restored to perfect health, which I have enjoyed for the past ten years. My sickness began first with catarrh of the head. I readily advise catarrh and la grippe sufferers to take Psychine.

"MRS. A. WELLS,
"Lyndall, Man."

Psychine (pronounced si-keen) is the most wonderful cure known to medical science for coughs, colds, la grippe, catarrh, pneumonia, pleurisy, night sweats, chills, wasting diseases, consumption and stomach troubles. At all druggists, 50c. and $1, or De. T. A. Slocum, Limited, 179 King Street, West, Toronto.