## A Sweet Breath

is what all should have, and it can be ensured by the judicious use of Beecham's Pills. A sweet breath denotes that everything is well, so at the slightest indication of the digestive organs not working properly, do not forget to take

## Beecham's Pills

Sold Everywhere. In boxes 25 cents.

## June Weddings

And well furnished homes are the order of this month. We can materially help in the furnishing. New styles, durable qualities handsome appearance, are about the main features that brides require in their house-furnishing, and these are all in a large degree shown in our Furniture, Carpets and Curtains, etc. The newest styles are not the most expensive. The best qualities are not high priced. Your Home can be furnished cheaper and more beautiful with us. SPECIAL PRICES to those FURNISHING THROUGHOUT. Everything you require in Furniture, Carpets, Curtains, Draperies, Linoleums, Oilcloths, Window Shades and Poles, etc.

MONEY SAVED

In House-Furnishing with us.

Yours,

T. F. HARRISON CO.

Telephone 90



## LACE CURTAINS

One of the strongest features of our store is our Curtain Department, large stock, good values, pretty designs.

Nottingham Curtains, finished at the top. A very Lacy Curtain, $1.25 pair. Better ones at $1.50, $2, $2.50 pair.

Nottingham Curtains fit the new lock stitch. A splendid Curtain for hard wear, $1.50 a pair up.

Irish Point, Brussels Point, Renaissance, Marie Antoinette Duchess Point Curtains: Priced variously from $3 to $15 a pair.

Sash Nets, at 15c., 20c., 25c., 35c. a yard.

Folding Lace Curtain Stretchers nickled pins. The best stretcher made, $1.75 complete.

## R. McFaul

Carpet Warehouse



## Real Estate Investments

43, 45 and 47 James St.—Three Store Dwellings, 4 rooms each, good cellar, well drained.

38 and 40 Picard St.—Double Frame, 7 rooms each, good stone foundation and cellar.

461 and 463 Johnson St.—Facing Collingwood St., 7 rooms each.

98 and 100 Barrie St.—Cor. Deacon, Double Brick, 8 rooms each, B. and C. (Basement).

220 and 222 Johnson St.—Double Brick, 8 rooms, (Basement).

## McCann

OPEN SATURDAY EVENING.


One value of critics is that, like flies, they keep great men from sleeping.

# WOMEN'S AUXILIARY

## THE PRESIDENT MADE HER ANNUAL ADDRESS

**References of Touching Character to Deceased Friend—Reception at "Bishopscourt"—Quite An Inspiration.**

Miss Macaulay, the president, began the business of the afternoon session of the W. A. annual, by introducing Miss Askwith, of Palamcotta, India, who was given a warm welcome and a seat on the platform.

The president's address followed the singing of the inspiring hymn, "Awake, Awake, O Christian" written by Mrs. Lennox Mills. In it she spoke of the early days of the W. A. when the society had been launched by the then Bishop of Ontario, and given his fullest sanction after five months trial of its work. When its first annual was held in 1886 in Kingston, Mrs. Tilton was elected president, and the motto, the "Love of Christ constraineth us," chosen. Many other interesting reminiscences were given, and then the work of the year, in all its branches touched on. There was hearty applause at its conlusion.

Throughout the day many a touching reference was made to the late Mrs. G. R. Beamish. Two resolutions of the deepest sympathy with Mr. Beamish and with St. Thomas' branch were moved by Mrs. Lennox Mills, and seconded by the president, and her thought for others, and her unselfish hospitality and kindness have been many a time spoken of. Miss Annie Muckleston said that Kingston and especially the cathedral congregation felt very much as if she had been taken from them. The memory of her life will be kept fresh in some parish in the North-West, by a set of holy vessels which will be given by the annual meeting now assembled as the memorial which would please her best.

Mrs. Tilton, the charming mother of the W. A., began her address by speaking of the rain, which was even then falling upon the thirsty earth as typical of the showers of blessing which would fall upon the meeting. She too spoke of the auxiliary's beginnings, saying the blessings had been innumerable, therefore uncounted; discouragements, few, and these forgotten. The success of the W. A. showed the responsibility in a thought coming with the power of the Holy Ghost, "I see before me, as I look back on the first years a great array—primate, bishop, dean, clergymen and women. Where are they? Gathered in, but the blessings of their lives remain. I often think of the words of Bishop Lewis, 'Missionary work must begin in one's own heart.' Realizing the presence, going forward by the power, with no thought but for the pleasure of the living God, there is much joy ahead for the W. A."

**Reception At "Bishopscourt."**

The treasurer and Dorcas secretary read their reports, condensed this year to save time, and then the meeting adjourned to allow delegates to attend Mrs. Lennox Mills' reception at "Bishopscourt."

Here one found everybody one wanted to see, officer met delegate, and delegate could have heart to heart talk with officer, all the more useful perhaps, because the strain of business was lifted, and thoughts and ideas flowed more freely and brightly. The lordbishop and Mrs. Mills received, and with them was Miss Lister of Belleville, a guest at the see house. In the tea room Mrs. J. C. Farthing and Mrs. W. B. Carey made tea and poured coffee, with Miss Constance Cooke and Miss L. Tandy cutting ices. A staff of waitresses assisted, among them Miss Dalton, Miss Macmorine, Miss White, and Miss Kirkpatrick of the diocesan board. Miss Mabel Brownfield, Miss Etta Kirkpatrick, Miss Aileen Rogers, Miss Ethelwyn Loucks, Miss Alice Hague, and Miss M. Macmorine. The big rooms at "Bishopscourt" were filled, the city clergy adding to the pleasure of the afternoon by their presence. The two guests of honor, as it were, were the two missionaries, Miss Askwith and Miss Makeham, both women that it did the home workers good to meet, and Mrs. G. H. P. Grout, of Delhi, N.Y., who wears the gold cross of life membership in the Ontario W. A., because she did such work for the auxiliary in her own land, before she went over to the country across the way.

**Miss Asknith's Lecture.**

At eight o'clock the Bishop of Ontario was chairman at a largely attended meeting, at which Miss Askwith spoke on her great work among the children in the blind schools of Palamcotta. The cathedral organist was in charge of the hymns and the singing was swinging and hearty.

**Notes Of The Gathering.**

Miss Charlotte Dupuy is playing the organ for the day sessions.

As an evidence of the temper of the meeting, a diocesan officer overheard a delegate saying: "We have splendid officers, yes, indeed we have," and shortly after one of the ladies who bears a title of importance on the board remarked: "Isn't it an inspiration to meet all these delegates? It is such a pleasure to work together with them."


Underwear made-to-order, for you couldn't possibly excel in fit nor equal in value

## PEN-ANGLE Guaranteed Underwear

Can't shrink nor stretch nor bind nor bulge; outlasts other kinds; and is sold with a guarantee that insures you against any possible fault.

Trade-marked like this in red as sure sign of value. Made in many fabrics and styles, at various prices, in form-fitting sizes for women, men and children.


## DR. CLAXTON'S FUNERAL.

**Was Largely Attended on Friday Afternoon.**

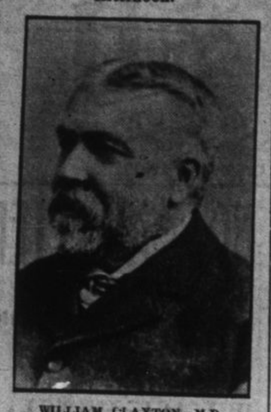

WILLIAM CLAXTON, M.D.

The funeral, on Friday last, at Verona, of the late Dr. W. Claxton, was largely attended at the Methodist church. The edifice was crowded. The services were conducted by Rev. John Ferguson, pastor, assisted by Rev. Mr. Fenton, Sydenham, and Rev. Mr. Potter, Verona. Mr. Ferguson preached an appropriate sermon. Beautiful flowers filled the altar and around pulpit and railing. A wreath was sent by the Ancient Order of United Workmen, as also from former friends and relatives. The deceased doctor was loved by all, a comforter, adviser and helper in time of stress.

## UNION BASEBALL CLUB.

**Officers Were Elected on Wednesday Night.**

At the organization meeting of the Union Baseball Club, held in Labor hall, Wednesday night, the following officers were elected:

Honorary president—Thomas Harrison.

President—Patrick Moran.

Vice-president—Frank Corkey.

Secretary-treasurer—Thomas Fleming.

Manager—John Powell.

Another meeting will be held on Friday evening, when further arrangements regarding the club, will be completed. Practice will be held on the cricket grounds, and upwards of thirty union men have signified their intention of attending. The club will have the best of talent to choose from, and there is no reason why baseball should not boom with the union men. The matter of securing a name for the new team will be voted upon later.

**The Game Postponed.**

Owing to the inclement weather and the resulting poor condition of the ground, the polo match between Toronto and Montreal, scheduled for this afternoon has been postponed till tomorrow afternoon.

The ponies belonging to the Toronto Polo Club, eight in number, arrived in the city this morning by the steamer Kingston.

**Sporting Notes.**

The Canada's cup defender Seneca has been put in the water at Rochester, and her canvas is being bent on. She will make her initial trip on Saturday, in company with Iroquois and Genesee.

At Ottumwa, Ia., "Dan" McLeod, Canadian, won the wrestling match with D. A. McMillan, of Vancouver, B.C., in two straight falls, with a half-Nelson and crotch hold. Time, 12.32 and 8.12.

The Hamilton association football team has dropped out of the W.F.A. because the Hams found that it was too much of an uphill fight, with their best men helping Dundas. Brantford has also dropped out.

Ottawa Citizen: Ottawa's lacrosse players are again in demand and it is reported on good authority that three or four of the Capital's finest artists of the gutted stick have been made tempting offers by the Hamilton Club, now represented in the Canadian Lacrosse Association.

Sherring, of Hamilton, the Greek Marathon winner, has decided to run again. He has applied for his amateur card and will compete in some of the weekly games. He will not compete in any of the big A.A.U. events. He declines to tackle Shrubb or any other professional.

Woodbine, the King's Plate winner at Montreal, is owned by the Two Counties stable, of which the presiding genius is C. W. Penniston. She is by the good race horse Maurice, from the well-known steeplechase mare Lapwing, and was third in last year's plate at Quebec, won by Liesse.

"Bob" Fitzsimmons, a report from New York says, is out on the war path for "Philadelphia Jack" O'Brien, and says it will be a fight to the finish when they meet, no matter where it is. He wants to fight a duel with O'Brien for the latter's story to the effect that those two fights of theirs were fakes. "I'll knock 'is bloomin' 'ead h'off," declared "Bob."

Montreal Witness: The committee of the Royal St. Lawrence Yacht Club made the announcement, this morning, that the members will hold the annual club cruise to the Thousand Islands, leaving the Dorval wharf on Saturday, August 3rd next. The outing will last for two weeks, and a large number of yachts, motor and steam launches will make up the fleet, headed by the Gwenolai the flagship of the commodore, Peers Davidson. The members will make their headquarters at Gananoque, from which point they will take a daily cruise to different places in the Thousand Islands district.

James King, Perth, has sent a twenty-four pound salmon to a Kingston taxadermist to be preserved. It was caught in the Rideau river with hook and line by S. Dowsett.

They cost no more than inferior lines. McConkey's high class candy, "the choice of royalty." Fresh at Gibson's Red Cross Drug Store. 'Phone 230.

Only all-cream ice cream in the city, at Price's.

Everything for the sick and sick room at Dr. Chown's Drug Store.

# HIGHER WAGES ASKED

## BY THE LABORERS IN CITY EMPLOYMENT.

**Ald. Toye Made a Move Last Month—Construction of Walks—The Street Roller is Still Lying Idle.**

A meeting of representatives from the board of works, water works and light plant committees was called for last evening to consider the request of city laborers for higher wages, and to fix a uniform scale for laborers in all the civic departments. There were present: Alds. Gaskin, Toye, Carson and Kent. As all information required was not on hand, nothing was decided upon. The chairman, Ald. Gaskin, will call another meeting to settle the question.

Immediate action is necessary, else the laborers will quit work. Some have already refused to continue until their wages have been increased. All other city employees have had their wages increased, and the laborers are certainly deserving of more money, and they cannot receive it any too soon. Over two weeks ago, Ald. Toye, as chairman, of the light plant committee, brought before the city council a recommendation that the laborers in the department of which he is chairman, be increased from eighteen to nineteen cents an hour. His recommendation, however, was laid aside for further consideration.

**To Improve The Walks.**

In the construction of the concrete walks this year, the city engineer intends having the work done somewhat differently from that of the past few years. For one thing a change is to be made in the top dressing of concrete. A harder mixture will be put on hereafter. The limestone dressing on the walks of recent date has chipped considerably, and some improvement is needed. City Engineer Beckwith has noted the weaknesses of the recently laid walks, and will try to improve upon them without adding to the cost, if possible. Some other minor changes in construction will also be carried out.

**Paint The Corridors.**

It is to be hoped that there will be a quorum at the next meeting of the city property committee, so that the contract for painting the corridors and doors of the city buildings may be awarded. For many years, the down stair interior portion of the buildings has shocked visitors. This is Ald. Angrove's second year as chairman of the property committee, and all good citizens will express the hope that he will this season be successful in having some paint put on the corridors. Either do that or close the buildings to visitors during the summer season.

**Street Roller Still Resting.**

The street roller still lies idle for lack of a cog wheel which was broken a month ago. A new roller could have been built in that time. When the roller comes out of hospital let it be kept busy all season doing patch work on the roads. Every little will count.

The contractor has not furnished much stone for the roads so far this season. Now that the concrete walks have been commenced, material for their construction will have to be supplied first.

## LETTERS TO THE EDITOR.

**Cadets Should Not Cut Down Cedar Island Trees.**

Kingston, June 6.—(To the Editor): I notice that the Royal Military College ball is again announced, and I suppose that the decorations will be on the usual grand scale. It is to be hoped, however, that those in authority at the college will see that the cadets do not again do what they did last June for the ball—cut down trees on Cedar Island for their evergreen decorations. I was on the water on a certain Sunday in June, a year ago, and was surprised to see a number of cadets busy hewing down the evergreens—on a Sunday, mind you. They took several boatloads across to the college shore. It is unlawful to cut down trees on this island, and, furthermore, the place should not be robbed of its beauty by an indiscriminate thinning out of its forest. I feel sure that if the commandant knew of last year's work he would put a stop to its repetition.—CITIZEN.

How to live on fifteen cents a day. The mind as well as the body is benefited by economy in eating. There's no health giver like a diet of Hollister's Rocky Mountain Tea. In a startling way it keeps you going. 35 cents, tea or tablets. Mahood's drug store.

"Wa-Hoo Tonic" cures rheumatism, 81 bottles for 35c., at Gibson's Red Cross Drug Store.


Kingston's Famous Fur Store

## For The June Bride

No gift could be more suitable or better appreciated by a bride than a set of Furs. The cost need not be at all excessive. We show a lovely set of Royal Ermine consisting of a tie 65 inches long, and an Imperial muff, at $85.00.

George Mills & Co

Makers Of Fine Furs.


## CITY AND VICINITY.

**Planking About Complete.**

Work on the Kingston eighteen-rater to sail against the Watertown, N.Y., challenger, is progressing rapidly. It was expected that the planking would be completed to-day.

**1,000 Islands—Rochester.**

Steamer North King leaves Sundays at 10:15 a.m. for Thousand Island points and at 5 p.m. for Rochester, N.Y., calling at Bay of Quinte ports. J. P. Hanley, agent.

**A New Funeral Car.**

R. J. Reid has just received another funeral car to replace the one that met with an accident in the winter and was wrecked. The new car is one of the very finest manufactured, and contains four columns on each side.

**Immaculate Soda Glasses.**

At many fountains glasses are merely rinsed in cold water. At Wade's each glass is set aside after use and is then thoroughly washed in hot soap suds, is rinsed, dried and polished with a clean towel—just as you would do in your own home. Wade's Ice Cream Soda in such glasses tastes better and is better. Wade's drug store.

**They're The Candy Ladies.**

Old man Hicks and the weather man at Toronto aren't "in it" with the Anglican Women's Auxiliary of Ontario diocese. When Kingston wants another rainy spell it will send this auxiliary a pressing invitation to hold a convention here.

**No Word Received.**

No word has yet been received from the public works department at Ottawa regarding calling for tenders for the renovating of Tete de Pont Barracks. It's time a start was made if the main portions of the barracks are to be in readiness for the return of the R.C.H.A. in the fall.

**Backaches Are Warnings.**

A dull heavy pain or occasional sharp stitch in the back are the most common symptoms of kidney trouble, and these symptoms must always be heeded. You will find Peck's Kidney and Liver Pills a most reliable remedy. These pills are a scientific preparation that can be depended upon for the cure of kidney, liver and bladder troubles. In boxes, 25c. For sale at Wade's drug store.

**Secured His LL. B. Degree.**

Herbert O. Allen, son of William Allen, shoemaker, Brock street, has just graduated from the law school of the National University, Washington, D.C., with the title of LL.B. "Herb" was formerly a dry-goods clerk with Murray & Taylor, of this city; later he went to Deadwood, N.D., secured a clerkship in the state, studied law and a year ago went to Washington to complete his course, which he has successfully accomplished.

**A Death-Stricken Family.**

The many friends of Dr. Philip Nash, Coney Island, New York, will be grieved to hear of the death of his little daughter, Dorothy, a bright little one of two summers, who, by her sweet disposition and merry prattle had won the love of all who knew her. At Christmas, Dr. Nash lost his little son, Philip Ingram. On May 9th his oldest brother died. Then on June 4th, after a few days' illness, with pneumonia, his little sunbeam had joined her uncle and brother, making three deaths in the Nash family in less than six months.

**"The Lion And The Mouse."**

Everyone who is keenly alive to the machination of trusts and kings of finance cannot but appreciate "The Lion and the Mouse," which production is announced for The Grand tonight. The play is by Charles Klein and makes a distinct innovation in the development of the American drama for Mr. Klein has utilized a phase of national life which has never before been used for stage purposes, and which, as a result, proves of intense interest. The play is one of exceptional interest and dramatic force and while it is serious in aspect it contains a fine galaxy of wit, humor and pathos.

**Arrivals At B. A. Hotel.**

W. L. Crossen, Henry T. Diplock, Raval Carsgrove, C. H. Earle, W. R. Murch, Montreal; F. W. Doran, E. H. Gurney, James McLaughlin, Reg. C. Ellis, W. N. Turnbull and wife, J. W. Wilkinson, A. B. Fisher, Charles Habersaat, N. R. Turner, Toronto; Jas. J. Jeffery, W. N. Hunter, Ottawa; Chas. S. Stewart, Harrowsmith; H. B. Sherwood, Manly Jones, G. F. Ruttan, Napanee; Charles Anderson, Overton; B. N. Robinson, Coaticook; J. L. O'Connori New York; Fred. Allan, Milwaukee; J. J. Long and wife, Ausable, N.Y.; John Uplam, Brockville; F. W. Insley, Buffalo; B. Goldenham and wife, Jersey City; J. H. Starling, Belleville; Arthur Westbrook, Brooklyn; H. B. Bentice, Watertown; B. R. Johnston, Hamilton; Fred. J. Ward, Halifax.

**The Troubles Of Barbers.**

One of the members of the Barbers' Union has a grievance against that organization and, according to his word, internal dissention is rife and an early disruption imminent. To relate the story as told by the chief complainant. He was working on two customers who came into his place of business before eight o'clock in the evening. Other customers entered after the hour, but these he refused to care for. However, the former were being attended to when a rival barber came to his door and found it unlocked. He laid information with the union. The aggrieved tonsorial artist claimed that he could not lock his door from the inside, and further, that such action was not necessary any way. After deliberating on the quarrel the union imposed a fine of $5, which the defendant refused to pay, and withdrew from the union, asking for the removal of his card.

Orders for Infants' food are received from Manitoba, at Gibson's Red Cross Drug Store. Even people so far away know the foods sold there are perfectly fresh.

# AGREEMENT PASSED

## REGARDING THE USE OF THE SCHOOLS

**For Pedogogy Practice Purposes—The Board of Education and Queen's Have Agreed.**

At a meeting of the Board of Education last evening, an agreement with Queen's University, regarding the schools for pedagogy purposes, was adopted, and the university will now proceed to arrange the details for the establishment of its new faculty. It didn't look as though the board would have a quorum, on account of the heavy rainfall, but after half an hour's wait, the necessary number of trustees arrived. The proposed agreement as published in yesterday's Whig was amended in two respects. Clause 2, regarding the payment of $2,450 was made to cover all teachers and officers of the Board of Education, who shall do extra work instead of only the teachers. Clause 5 was changed to the following:

"That any equipment or accommodation applied for by the dean of the school of pedagogy and approved of by the university for the purposes of pedagogy in the schools under the Board of Education, shall be paid for by Queen's University."

The board took just half an hour to put through the agreement.

## INCIDENTS OF THE DAY.

**Newsy Paragraphs Picked Up By Reporters on Their Rounds.**

U can buy 16-oz. oranges at Gilbert's, at 60c. a doz.

William Swaine, piano tuner. Orders received at McAuley's. 'Phone 778.

About 100 persons came in on the Thursday excursion over the K. & P. railway this morning.

"Learn to Swim" with the aid of water wings. Gibson's Red Cross Drug Store sells them.

The heavy rain of last night flooded a great many of the sidewalks. The sewers were taxed to their utmost.

The Grand Trunk passenger and freight offices will be decorated in honor of Prince Fushimi's coming on Tuesday next.

For your toilet buy Mennen's and Colgate's Violet Talcum powders from Hoag's.

A number of Kingstonians intend moving out to their summer cottages at Barrifield the end of this week, if the weather keeps favorable.

U can buy pineapples, larger, better and cheaper at Gilbert's than anywhere else.

Two local characters enlivened the evening, by indulging in a little game of fisticuffs. Neither were seriously damaged in the fracas but both will indulge in less liquor for the next few days.

Prevost, Brock street, is giving a great reduction in price in clothing made-to-order, ready-made clothing and gents' furnishings. A great assortment to choose from in the three departments.

Pa, he starts at early morn,
To face the wide, blue world,
He gets his strength and health
By using Rocky Mountain Tea.

The faculty of education at Toronto University is drawing up courses far all classes of educationists, hence why not draw up a course to cover up the early deficiencies in the education of the minister of education?

Advertising car No. 1, of the Fourpaugh & Sells Bros.' circus, is at the railway siding. The members of the advertising staff, numbering twenty men, who will look after the billing of the city, are stopping at the Iroquois hotel.

Those interested in making Kingston beautiful would do well to look at the bed of tulips in the plot of ground surrounding McCulla's grocery, Montreal street. The flowers are magnificent specimens, excelling in color and variety, while the arrangement is quite natty.

Victoria creamery butter beats them all. Gilbert's.

## MARINE INTELLIGENCE.

**The Latest Items From the Wharves.**

The steamer Cuba has arrived from Montreal and is loading corn at Richardson's.

The schooner Clara Youell will clear from Booth's, to-day, for Charlotte, to load coal.

The tug Nellie Reid has arrived at Richardson's with two barges, from Montreal. The barges are being loaded with grain for Montreal.

Swift's: Steamer Kingston, from Toronto; steamer Belleville, down, this afternoon; steamer Rideau King, from Ottawa; steamer Rideau King, for Ottawa.

M.T. Co.: The steambarge City of New York arrived from Charlotte with coal; the steamer Fairmount and barges Quebec and Melrose, arrived from Fort William with grain; the steamers Advance and Turret Court are expected from Fort William to-day.

It was about seven o'clock this morning when the steamer Rideau King arrived from Ottawa, having been delayed thirteen hours through running into a mud bank four miles below Smith's Falls. She started on the return trip at eight o'clock this morning.

Castle Brand Collars of real Irish Linen far outlast common collars that cost as much. Easy button-holes; doubly-sewn; gutter-seamed to make them fray less.

Westminster—Shapely Castle Brand winter collar. Sets snug under the overcoat. 2¼ inches at front; interlinings cut away where folds fall, so 'twon't crack. 20 cents, 3 for 50 cents.

QUARTER SIZES

Same style in ELK Brand at 2 for 25c. Is Tecumseh. Best for price. Demand the Brand.

Makers 61 Berlin



## PETER'S

THE ORIGINAL MILK CHOCOLATE

Satisfies but Does Not Surfeit. You Never Tire of PETER'S.

Lamont, Corliss & Co., Sole Importers, 27 Common St., Montreal.

## FURS!

We have the advance styles for the coming season, and we advise those wishing a change to have their Furs

## ATTENDED TO NOW

—BY—

## W. F. GOURDIER

EXCLUSIVE FURRIER

78 and 80 BROCK ST.

'Phone 700.



## CUT GLASS SPECIAL

We have at present an assortment of Desirable Patterns, in 8 inch Fruit Dishes, at $4.50 each.

This line, at the above price; is the best value we know of. SEE WINDOW DISPLAY.

## SMITH BROS.,

Jewellers & Opticians

'Phone 668

Issuers of Marriage Licenses.



GRAND UNION HOTEL

Opposite Grand Central Station NEW YORK CITY. ROOMS $1 a Day and upward

Baggage to and from station free. Guidebook and map of New York City free on receipt of 2-cent stamp.

## HOSIERY ITEMS.

Believing in the saying that a "Dry Goods Store is judged by the Hosiery it sells," we endeavor to keep the very best quality as well as the latest ideas to be found in Hosedom.

**For the Ladies**

In Cotton, Lisle Thread or Cashmere, plain, drop stitch and embroidered, black, tan or white, we show a magnificent range and at popular prices too.

**For the Girls**

We recommend "Peerless," a very fine Ribbed Cotton, in tan or black.

**For the Boys**

We recommend "Hercules," a very strong Cotton Ribbed, in black, wears like iron.

## NEWMAN & SHAW