Bedroom Suites

Immense variety, with Iron or Wooden Beds, $12.50 gets a very fine hardwood suite, $14 gets a better one. We have them up to $1.50. Iron and Brass Beds at $3, $4 up to $75 each.

OSTERMOOR MATTRESSES

Best on earth, $11.50 to $15.50, according to size, etc.

CURTAINS

In great variety. Our English, Irish and Swiss styles are taking well with our customers. The $3 and $3.50 styles are unequalled. The $1 and $1.50 styles have a peculiar design and pattern not at all common. We aim at distinctiveness in all our lines.

CARPETS AND RUGS

Imported direct from Old Country Mills.

Linoleum and Oilcloths, Block or Floral patterns, handsome colorings.

LEMON OIL is best Furniture Polish.

Yours,

T. F. HARRISON CO.

Telephone 90

LACE CURTAINS

One of the strongest features of our store is our Curtain Department, large stock, good values, pretty designs.

Nottingham Curtains, finished at the top. A very Lacy Curtain. $1.25 pair. Better ones at $1.50, $2, $2.50 pair.

Nottingham Curtains in the new lock stitch. A splendid Curtain for hard wear, $1.50 a pair up.

Irish Point, Brussels Point, Renniance, Marie Antoinette Duchess Point Curtains. Priced variously from $3 to $15 a pair.

Sash Nets, at 15c., 20c., 25c., 35c. a yard.

Folding Lace Curtain Stretchers nickled pips. The best stretcher made, $1.75 complete.

R. McFaul

Carpet Warehouse

VARNISH STAINS

The Canada Paint Co's. Varnish Stains are ready for use and when applied, will produce clear and rich shades true to nature.

SOLD ONLY AT

STRACHAN'S HARDWARE.

HOME! SWEET HOME!!

Better buy one and stop that aggravating rent payment that comes on with a certainty—only equalled by death and taxes. I can show you how to manage it.

Better come in and talk it over—talk is cheap.

We may have just the property you want, which is ready to step into.

Possibly you may have taken a lease of your present home for a year.

Don't let that stop you from getting a bargain when it is available.

The investment will pay you well, and there is a satisfaction in looking forward to the prospect of getting into your own home next spring.

The best bargains in Real Estate are secured after the moving time. Call early at

McCann

51 Brock Street. 'Phone 326 or 621.

J. E. H. Barnet, Renfrew, has received a new gasoline touring car. It is a forty horse power Oldsmobile and cost $4,000.

Our young men's suits at $10, $12 and $15.

IN MILITARY CIRCLES

NEWS ABOUT THE KINGSTON GARRISON.

The New R. C. H. A. Officers—14th Regiment Recruit Drill—The Artillery Band May Remain Here All Summer.

"A" battery has been having daily field artillery practice at Barriefield during the past week.

Hereafter the officers of the 14th Regiment are to wear their swords when on company parade.

The R.C.H.A. is preparing for its route march to Petawawa. The start will be made on May 28th.

The battery men held a mounted parade around the city this morning. The men made a fine appearance.

The 14th Regiment's badge design has been somewhat changed, a circle of maple leaves being added. The badges were made in England.

The new stables for "B" battery, at Artillery Park, are to be supplemented with brick veneer, in order to render them more comfortable in winter.

Recruiting for No. 3 company, Army Service Corps, is going on at the Armouries every Thursday evening. Fifty men are already enrolled for the coming camp.

This afternoon, companies Nos. 1 and 2 of the 14th Regiment were to have rifle practice at the penitentiary butts. The other companies will have practices on other Saturdays.

The summer camp is the main topic of conversation at Tete de Pont barracks these days. The P.A.M.C. reports at Petawawa on May 20th, to put everything in readiness for the artillery.

Last evening, a large quantity of the 14th Regiment's new uniforms were handed out. The clothing is very fine, and the regiment will look more than natty on parade. Some changes in the rank decorations will be noticeable.

Sergt.-Instructor Coffin, R.C.I., has fifty recruits for the 14th Regiment under his direction, and puts them through their facings every Monday and Thursday evenings. The regiment will be composed of a fine body of men this season.

These 14th Regiment promotions are recorded: No. 3 company, to be sergeant, E. H. Baker; to be corporals, D. Hanna, W. Fitzgerald, W. Phillips and R. Partridge. No. 5 company, to be sergeant, Corporal Payne; to be corporals, H. Atwood and P. McCary.

With the opening of the new rifle range, in June, Kingston should again come to the fore and produce some Bisley team marksmen. What marksmen has Kingston to succeed White, Cunningham and Swaine? It's time this old military city produced some more rifle experts.

It is understood that an effort is being made to try and keep the R.C.H.A. band in barracks the coming summer, and not require it to go to Petawawa. Men who handle musical instruments should scarcely be put at rough camp work. The citizens would like to see the artillery band remain in town for the summer.

It is understood that the new office building of the R.C.H.A. will be erected on the government land used by the M.T. company as a shipyard and which was leased for twenty-one years to the K. & P. railway company. The lease runs out in October, and will be cancelled. The city will be able to get permission to extend its street through the land.

Col. A. D. Steele, who commanded Strathcona's Horse in South Africa, is to be appointed to the command of the new military district, No. 11, in the Canadian west that is to comprise the provinces of Alberta and Saskatchewan. Maj. A. H. MacDonnell, D.S.O., who was for many years a fellow-officer of Col. Steele in the North-West Mounted Police, will probably be appointed to the command of the new branch of the Canadian corps in the west that is to be known as Strathcona's Horse.

In the report of the militia council of Canada for 1906, the following is found on page 5: "No report on the annual camps would be complete which did not refer to the excellent work done by the Young Men's Christian Association, and the success which attended their efforts to add to the comfort of the troops in camp. The militia council and the militia in camp generally are greatly indebted to the governing body and officers of the association. They may rest assured that their good work was warmly appreciated by all ranks."

YACHTING MATTERS

Interest in Sailing Contests is Increasing.

The Clayton, N.Y., yacht club has joined the Eastern racing circle, formed here on May 1st. The circle will do a great deal to promote yachting interest.

Dr. Ross, of Clayton, has accepted the invitation of the Kingston Yacht Club to take charge of the motor boat races here on the 24th. Dr. Ross is an expert in handling such contests.

The proposed building of an eighteen-foot racer has increased the sailing yacht interest here. This, together with the racing circle formed, should again make the foot of Lake Ontario very active in yachting contests.

Kingston's new sail yacht racing machine will likely cost more than at first estimated, on account of the unusually fine construction materials. However, the necessary money is on hand.

Bibby's are showing some very nobby young men's suits, at $10, $12 and $15.

HELPED A FRIEND.

But It Came to Late to Save His Life.

Ottawa Citizen.

The late Sheriff Sweetland, whose death is being sincerely mourned by many, once did a kindly deed, in behalf of a native man-of-letters, which entitles his name to more than an ordinary reverence by the literary fraternity. Shortly after the accomplishment of confederation, the late Sir Alexander Campbell, being then postmaster-general, thinking to better his condition, appointed Charles Sangster, the poet, who was at the time employed on the Kingston News, to a clerkship in his department. Under the belief that he had struck a bonanza, Mr. Sangster came to Ottawa, greatly elated. We gave him a dinner at the old Revere house, at which dear old Father Dawson read an original poem in his honor. Of all occupations to give a poet, perhaps the most uncongenial was selected for the gifted author of Hesperus and St. Lawrence and the Saguenay. He was given a ledger and set to adding up figures! This was his daily task for nine years. The result was loss of sleep, loss of appetite, loss of memory, and the destruction of all the finer sensibilities in the man. He frequently told me that he believed he was going mad. At this stage, Dr. Sweetland, a Kingstonian like himself, was called in. He went to the head of the department and said: "If you don't take Sangster away from that infernal ledger I shall not be answerable for his life." No relief came, however—the difficulty assigned being the want of a place, in this particular department, suitable to the poet's tastes. Meanwhile, Sangster slaved over his ledger, a ghost of his former self, and on the verge of a mental collapse. Before the final break-up came, however, Dr. Sweetland succeeded in his endeavors. Hon. Lucius Seth Huntington—a man of men—became postmaster-general. The moment he was acquainted with the facts by the kind-hearted physician, he issued his mandate that right be done. Charles Sangster was taken away from the deadly ledger and made a private secretary. It was not an exalted rise, but it gave him less enthralling duties, and comparative rest. He enjoyed the change for but a limited time, as not long afterwards he was placed on the retired list, suffering from mental decay. The ledger had done its work. His mind becoming a blank, he was taken to Kingston, where he passed away. He rests, with other illustrious workers, under the waving pine trees of old Cataraqui, at a spot where may be seen some portion of those enchanted isles whose glories he had celebrated in stately and enduring verse. All honor to the memory of our departed townsman for having contributed to the comfort of one of Canada's greatest and most deserving sons.—HENRY J. MORGAN.

MARINE INTELLIGENCE.

The Racy Items Gathered About Wharves.

The steamer America will make her first trip about May 16th.

The steamer Tecumseh is at present lying at Mooers' elevator.

The steamer New York will leave, early next week, for Sandusky, Ohio.

The schooner Acacia cleared, to-day, for Sodus, to load coal for Crawford.

The schooner Randall has cleared for Fairhaven, to load coal for Smith's Falls.

The schooner Clara Youell is expected at Crawford's, to-day, from Oswego, with coal.

The steamer Alexandria arrived, at Folger's, from Montreal, at three o'clock this morning.

At Swift's: Steamer Picton, up, yesterday; steamer Hamilton, up, to-day; steamer Rideau King will arrive from Ottawa, to-day, and clear Monday.

At Richardsons': The schooner Maggie L. has arrived from Stella, with a cargo of oats; the steambarge Navajo, has arrived from Wellington, with barley.

The loading of the schooner Ford River has been delayed, owing to the non-arrival of feldspar from the Bedford mines. Ten cars are ready for shipment, but the railway has been slow in handling them.

M. T. Co.: The steamer H. G. Dalton has arrived from Duluth, with 75,000 bushels of wheat; the tug Marv arrived from Montreal, with three light barges, and will clear, to-night, for Montreal, with two grain barges.

HAD A LONG TRAMP.

Walked to the City From Napanee.

Penniless, and in search of work, an Englishman who gave the name of Henry Porter, arrived in Kingston, to-day, stating that he had walked all the way from Napanee. He came over from the old country with a recent party of immigrants, and stopped off at Napanee. He secured work there as a driver for a grocer, but did not like the work. He says that he could not secure other employment, and that when his small stock of money ran out, he started out on a tramp to Kingston. A farmer, on the market, this morning, offered him work on the farm, and he decided to give the job a trial, although he said that he did not think that he would like the work. He is about twenty-six years of age, and states that he came out to this country against the wishes of his parents.

"I heard so much about Canada," he said, "that I thought I would come out and see the country anyway. If I do not like it out here I can save up my money and go back again."

Worth Enquiring About.

Are the teachers in the collegiate and public schools doing their whole duty to their pupils? If so, can they take up new duties. And if they take up new duties out of whose time will it be taken? The Board of Education pays these teachers for their full school time; if other duties are to be put on who should receive the money value? The Board of Education, surely. But another question, What about the pupils? Will they be fully served or will the schools be conducted for the benefit of pedagogical students?

Try Bibby's nobby $2 hats.

Kingston's Famous Fur Store.

What About Your New Hat?

Some of you men are letting the season go by without a new hat. This is the time for Derbies and Silk Hats. You have a month yet before you can don a summer lid, and there are dozens of days in the summer your Spring hat can be comfortably worn, and then think of your appearance now, a new hat will change it entirely.

In Silk Hats we have the leading English and American styles, and when you buy your felt hat here you have a guarantee of both style and quality for we represent the world's best makes from the world's best makers.

Woodrow, Christy, Tress, Borsalina, Stetson and Hawes

George Mills & Co

Importers Of Fine Hats.

THE GOSPEL CALL

THE TOPICS FOR THE PULPITS ON SUNDAY.

The City Clergymen Will Point Out the Line of Duty to the Pewholders—Good Sermons Expected.

Sydenham Street Methodist Church.—Rev. C. E. Manning, pastor, will preach at both services.

Queen Street Methodist Church.—Rev. W. H. Sparling, B.A., pastor, will preach at 11 a.m. and 7 p.m. Sunday school, at 2.45 p. m. Midweek service, 8 p.m., Wednesday.

St. George's Cathedral.—8 a.m., holy communion; 11 a.m., mattins; 3 p.m., Sunday school and Bible class; 7 p.m., evensong. Sermon to men. Dean Farthing will preach both morning and evening.

Cooke's Presbyterian Church, Brock street.—The pastor, Rev. W. S. MacTavish, Ph.D., will preach at both services. Sunday school and Bible class, 3 p.m.; Presbyterian Guild, 8.15 p.m. Strangers courteously welcomed.

First Baptist Church.—Rev. Douglas Laing, pastor, at both services. 11 a.m., "The One Profitable Place in Which to Hide God's Word." 7 p.m., "A Sinner or a Son of Abraham." Sunday school and Bible class at 2.45 p.m. Strangers cordially invited to all services.

Chalmers, Presbyterian, corner Barrie and Earl streets.—Rev. M. Macgillivray, D.D., pastor. Services: 11 a.m., "Face to Face With the Will of God"; 7 p.m., "A Charming Story, With Lessons of Exceptional Value." Sunday school and Bible class, 3 p.m.; prayer meeting, Wednesday, 7.30 p.m. Strangers cordially invited to all services.

First Congregational Church, corner of Wellington and Johnson streets.—Pastor, Rev. J. Charles Villiers. Divine worship, 11 a.m. and 7 p.m.; the pastor preaching in the morning on "Some Lessons of Providence"; in the evening on "Guilty or not Guilty." Sunday school at 3 p.m.; Y.P.S.C.E., Monday, 8 p.m.; mid-week service, Wednesday evening at 8 o'clock. Seats free; strangers cordially invited. A welcome to all. Come.

LETTERS TO THE EDITOR.

Call a Public Meeting Regarding Smelter By-Laws.

Sharbot Lake, May 9.—(To the Editor): I believe the city council intends to submit by-laws for the establishment of smelting works. The mayor should call a meeting of the citizens in the city hall and have the matter properly explained. If this is done I see no reason how any property holder should vote against the by-law, or stay at home and not vote at all, which would be nearly as bad.—Yours respectfully, W. ROBINSON.

SATURDAY MARKET.

Potatoes Now Selling at $1 Per Bag.

There was not a very large market on Saturday morning. There was a good offering of butter and eggs on the island market, and quick sales were made. Eggs brought 17c., 18c. and 19c., and butter sold at 25c. Potatoes took a jump from 75c. to $1 per bag. The offering of meat was rather small. There was a liberal supply of green onions, radishes, lettuce and other garden stuff, with prices quite reasonable.

This morning the thermometer registered as low as the freezing point. This is not quite so bad as the sharp spell that did so much damage on May 11th, 1902.

Kingston's Grand Trunk time-table has not changed in a whole year. This is the longest period without train change in the history of the G.T.R.

See Bibby's great $1 glove.

CITY AND VICINITY.

Moth Bags.

Keep moths from furs by using Bell's Fibre Moth Bags. The cheapest and best bag on the market. No odor. All sizes, at Wade's Drug Store.

Remove Those Unsightly Warts.

By applying Putnam's Corn and Wart Extractor. It cures corns, warts and bunions permanently, painlessly and surely. Every druggist in America recommends and sells Putnam's; it's the best.

Luck In Store.

Through the Whig, enquiry is being made for Kate Fraser, left by her father, Rhoderick Fraser, in Kingston, in 1887. It is a genuine case of comfortable inheritance which she will receive.

Held Pleasant Dance.

Some of the members of St. Luke's Club gave a most enjoyable dance, Thursday evening, to a few friends, at Miss E. McAuley's dancing hall, Wellington street. Music was furnished by McAuley's orchestra.

Asked Him To Ride.

Douglas Young, A.D.C., son of Col. D. D. Young, is in Montreal, riding some horses at the show for the Hon. Adam Beck, who has asked Mr. Young to accompany him to England and ride for him at the International horse show in London.

On Roller Skates.

"Nick" Timmerman, the veteran officer of the Kingston police force, was a good man on roller skates in the olden days. His many friends are endeavoring to get him to take a spin on the opening night of the new roller skating rink in Kingston.

Played Joke On Drunks.

Some young men played a joke on two drunks who went to sleep near the outer depot last night. While the two old topers were taking a snooze, the mischief makers painted their faces with a chunk of coal, and the tipplers were more than angry when they awoke.

Witnesses Being Summoned.

Several witnesses are being summoned to give evidence in the case of Samuel Lockwood, of Kennebec, charged with indecent assault, which will come before Judge Price, at the court house, on Thursday morning next. The prisoner is in jail, awaiting his trial.

The Grocer Knows.

Next time you go to the grocer to buy soap say to him, "Give me a bar of that new soap, 'the Olive Oil' laundry soap." It is the new soap all the women are beginning to use. There's no resin nor grease in it, nothing but pure oilve oil. It lasts longer than ordinary soaps, it's more healthful—it costs only 5 cents a cake.

Sailboat Was Upset.

Two young Kingstonians had a very unpleasant experience in the harbor on Thursday afternoon, while out in a sail boat. In endeavoring to change their course, the sailors, who were, evidently, new at the business, upset the boat, and the two had to swim ashore, the boat drifting ashore later. They report having had a very cold swim.

Dollar Gas Popular.

The decision of the city council to reduce the price of gas to one dollar for both lighting and cooking purposes on July 1st, has already resulted in a large number of applications for gas installation. Aldermaň Toye, chairman of the light department, says that the reduction was a most popular one, and that the people will not be slow to take advantage of it. He anticipates that the increased business that will result will more than cover the loss by the reduction.

Arrivals At B. A. Hotel.

S. Sexsmith, J. D. Lowery, J. C. Judd, J. Duggan, F. A. Wray, B. B. Jenkins, J. M. Downey, Toronto; S. S. Lazier, G. W. Vantassel, Belleville; W. H. Given, Portland, Maine; J. B. Smith, New York; Charles A. Watt, Gananoque; H. McGenegal, F. G. Nagley, New York; H. W. Budley, J. N. Foster, F. E. Swett, J. K. Oswald, J. Mattenson, R. C. Barnes, Montreal; M. M. Shutley, Boston; J. S. K. Weber, Berlin; John P. McBride, Belfast; W. H. McWilliams, Hamilton.

"Uncle Josh Spruceby."

A big company in an enjoyable comedy-drama, a brass band in a novel street parade, makes a magnet that will, no doubt, pack the opera house to the doors, to-night, "Uncle Josh Spruceby" makes his bow on that occasion and the jolly old New Englander will afford an evening of fun and amusement. The play is on the order of "Shore Acres" and "The Old Homestead," with many specialties, and the sensational saw-mill scene is an exciting climax. The old-fashioned husking bee, with its country dance, and harvest festivities occupy one act of this New England comedy-drama.

IN QUEEN'S INTEREST.

Clergymen Working For Her Endowment.

The Presbyterian, Toronto.

Another week will see a steady advance in several quarters. Rev. J. H. Edmison will continue his work in Orangeville presbytery. For May 12th Rev. D. G. McPhail will go to Maneswood and Rev. James Wallace to Millbank. In Barrie presbytery, Oro and Thornton will be visited respectively by Rev. James Rollins, London, and Rev. J. J. Wright, Knox and St. Paul's, Sydenham, in Owen Sound presbytery, will shear the claims of Queen's from Rev. D. W. Best. Further west, Blyth, Auburn and Smith's Hill will be visited by Rev. John Young, and Rev. W. H. MacInnes will continue his Bruce campaign in Tara and Burgoyne. Such efforts should awaken not only a deeper interest in education but a wider sympathy with the splendid work of Queen's.

"Rideau King" for Ottawa every Monday and Thursday, at 6 a.m. James Swift & Co., agents. See Bibby's nobby $2 hats.

LOCOMOTIVE WORKS

THE EXTENSIONS THAT ARE BEGIN MADE

The New Power House Will Have No Peer in Canada—1,000 Men Will Be in the Works in Two or Three Years.

Extensions to the Locomotive Works buildings and plant are proceeding steadily. Since the spring opening there has been a great deal done. Over a year ago the city granted the company exemption from taxation for ten years on the proposed extensions, which were figured at a quarter of a million dollars to be expended in three years. When everything is completed $300,000 will not cover the extensions, as many extras have been included since the original plans were drawn. Last summer the power house was begun, and it is expected that August 1st will see its completion. This building stands on the spot where the propellors for years landed at the old Gildersleeve wharf. Its dimensions are 130x40 feet, and when completed it will be perhaps the best power house in Canada for it will be fitted throughout with the most modern and expensive machinery. Its cost will not be far from $100,000. The company determined to have nothing but the very best, and they certainly are getting that. The power will be generated by steam, the surplus of which will heat the various buildings of the works.

What was formerly the big stone storehouse on the wharf is now being used as a temporary machine shop, as the central machine shops are undergoing extensive improvements. Steel framework is being placed in them so as to render them capable of handling the heaviest type of work in locomotive building. The second storey of the machine shops will almost be able to carry the weight of a big locomotive. New boiler and erecting shops are to be put up in the centre of the premises. On Ontario street, at the William street corner, will be erected an iron foundry 150x75 feet. Further along towards Gore street will be erected a new machine shop 267x75 feet. A tank shop 99x90 feet, a boiler shop 99x115 feet and a store and pattern shop will be erected west of the power house. At the foot of William street a foundry store 100x50 feet will be put up. None of these building operations will interfere with the general work of the institution.

At present about 600 men are employed in the works. When the extensions are completed two years hence there will be fully 1,000 men employed at the building of locomotives. By that time the works will be able to turn out a locomotive in about half the time now occupied. In March seven locomotives were built in the works, and last month at least eight were turned out. The company has enough contracts on hand for at least a year and a half.

A Canadian Branch Opened.

The Paris Medicine company, of St. Louis, Mo., has just completed the installation of a fully equipped Canadian branch laboratory and office in Toronto. It is now manufacturing in Canada its well-known preparations, Laxative Bromo Quinine, Pazo Ointment, and Dr. Porter's Antiseptic Healing Oil, in order to meet the increasing demand for these articles in this country. The Paris Medicine company's preparations are household remedies throughout the country.

Prevost, Brock street, has received three cases of imported goods for his order clothing department, consisting of Scotch and English tweeds, serges, cheviots and vicunas. A great variety of them to choose from.

A few more smart young people to take music lessons. Apply to Florence Weese, 121 Princess street.

See Bibby's fancy hose, 45c.

SEVEN

SUTHERLAND SISTERS HAIR GROWER

The Great Hair Tonic is a Positive and Thorough Antiseptic

and will quickly eradicate all trace of scalp bacteria, which is the cause of hair falling, dandruff and baldness. NO SCALP CAN BE HEALTHY AND NO HAIR CAN BE BEAUTIFUL WHEN CONTAMINATED WITH THESE DISEASE-BREEDING CREATURES. They undermine the hair and devour all the nutriment or life-sap of the scalp, without which the scalp dries up and peels off, forming dandruff and causing the hair to fall. SEVEN SUTHERLAND SISTERS HAIR GROWER AND SCALP CLEANER ARE THE ONLY REMEDIES IN THE WORLD THAT WILL DESTROY THESE GERMS. They penetrate the scalp thoroughly, carrying with them all the necessary properties to quickly regenerate all the impoverished parts. They rebuild the lost tissues of the scalp and renew the growth of the hair in every case. A few applications will make the hair fairly sparkle with new life and vigor. They make healthy hair grow twice to three times as fast as it does normally.

Scalp Microbe magnified 9,000 diameters.

We hope show the microbe that causes Dandruff, Dashing, Hair Falling and Baldness.

Sold by all druggists and SEVEN SUTHERLAND SISTERS. Sole Manufacturers and Proprietors. Send Office for Pamphlet. Testimonials and Photographs of people who have used it can be seen. Consultation free. ANY man or lady person, on "TREATMENT OF THE HAIR," by the Seven Sutherland Sisters. Price, Hair Grower, $1.00 and $1, six bottles for $5; Scalp Cleaner, 50c., the only Dandruff Cure. For Shampooing it has no equal. The photograph of the Seven Sisters and a sample group will be sent free. Sent on receipt of price. J. H. BAILEY, Foreign Manager.

FOR SALE BY

Geo. W. Mahood,

Corner Princess and Bagot Sts

PETER'S

THE ORIGINAL MILK CHOCOLATE

Other Chocolates lack the smoothness, delicate flavor and sustaining qualities of

"GALA--PETER"

The World's Favorite Chocolate

Lamont Corliss & Co., Sole Importers, 27 Common St., Montreal.

Seal Skin Sacks

MADE OVER AND DYED.

—BY—

W. F. GOURDIER

EXCLUSIVE FURRIER

78 and 80 BROCK ST.

'Phone 700.

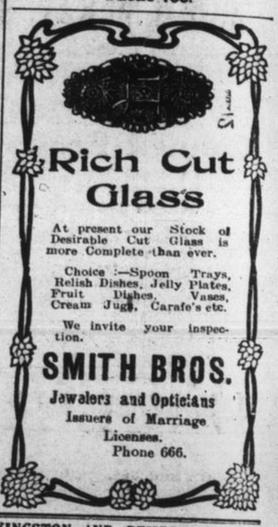

Rich Cut Glass

At present our Stock of Desirable Cut Glass is more Complete than ever.

Choice :—Spoon Trays, Relish Dishes, Jelly Plates, Fruit Dishes, Vases, Cream Jugs, Carafe's etc.

We invite your inspection.

SMITH BROS.

Jewelers and Opticians

Issuers of Marriage Licenses.

Phone 666.

KINGSTON AND PEMBROKE IRON MINING COMPANY.

THE ANNUAL MEETING OF THE Shareholders of the Kingston and Pembroke Iron Mining Company will be held at the office of Macdonnell & Farrell, 38 Clarence St., in the City of Kingston, on TUESDAY, the 21st day of May instant, at 11 o'clock in the forenoon for the Election of Directors and the transaction of General Business and to consider an offer for purchase or lease of certain properties of the Company.

J. M. FARRELL, Acting Secretary.

Dated at Kingston, May 3rd, 1907.

4 SNAPS

—FOR—

SATURDAY NIGHT BUYERS!

25 Dozen Ladies' White Lawn Handkerchiefs

Hemstitched. A special line, cheap at 75c. a dozen, TO-NIGHT

5c. Each or 6 for 25c.

10 Dozen Men's Black Worsted Socks

Ribbed, imported direct by us. The best 25c. line in the trade. On Sale TO-NIGHT.

18c. a pair 2 for 35c.

20 Dozen Ladies' Fast Black Cotton Hose

For a SATURDAY NIGHT special,

2 pairs for 25c.

50 Pieces Odd Lines of Narrow Ribbon

Worth 5c. to 7c. yard, TO-NIGHT,

3c. a yard.

NEWMAN & SHAW

Told in the Twilight

A number of ambitious girls, so of whom have connections and frien in Kingston, have started a "To kettle Inn," in Winnipeg, and meeting with great success. Th have taken a large, old-fashion house in the down-town part of t city, formerly the residence of M Hugh John Macdonald, and have fu nished it cosily. Those interested the venture are: Miss Milligan a Miss Browne, of Toronto; Miss Ma Powell, of Norwood; Miss Ida Mille of Hamburg, and Miss Muriel Llo Jones, Mrs. Anderson, of Oakvill will join the inn-keepers shortly.

Mrs. Norman Stuart Leslie, Ba street, gave a luncheon, at the Cou try Club, on Wednesday, in honor Miss Edith Drury. The other gue were Mrs. Arthur F. March, Miss M bel Gildersleeve, Miss Bessie Gord Miss Mabel Brownfield, Miss El Pense, Miss Kathleen Harty, M Marie Carruthers and Miss Phyl Short.

Mrs. Iva Martin, King street, ent

FOR BREAKFAST OR L FIND A RE

TRIS

It is the wholesome Shredde ary white bread or crackers, qualities, whether served wit preserves, cocoa or chocolat

Try BISCUIT for Breakfa

All Grocers—13c. a

R. M KINGSTON CA

CONCEN

Means success. Our

Carpets, R Oilcloths a

Means best values and in the trade.

Three Special Ba and

275 yards Tapestry suitable for bedrooms or h

25c. F

Brussels Carpets in regular price $1.15 and 1.3

Our Price

50 pairs Lace Curtain pretty designs, on Monday

$1.00

R. M

Kingston Ca

Monday

300 yards Sash Cu design, worth 25c. yard.

Mo

75 pairs Lace Curt wide, worth $3.00 per pa

Monda

THE JAMES JO

180 Wellin