Saves Time

Celluloid Starch needs no cooking—just cold water and 'tis ready. Won't stick, yet gives a better gloss, with less iron-rubbing, than any starch you know. Its price is little. Your dealer sells it. Try it this week.

Celluloid Starch

They Last

Nothing wears like Iron Beds. No shrink nor swell; they look fine, are clean and sanitary. $3 gets a good one, $4, $4.50 and $6 gets a better one and we've got a fine range as high as $75 each.

Mattresses for these at $2.50, $3.50, etc.

OSTERMOOR.—We have sold hundreds of these and every one has given satisfaction. That's a result achieved by no other Mattress ever made. Prices according to size, $11.50, $13 and $15.

RUG-AGE.

This is the RUG period. More sold each year. Our stock is unsurpassed, in color, tone, pattern and quality all sizes, from the small door rug, up to the largest drawing room.

CURTAINS.

Imported direct from Switzerland and England. A great variety.

VELOUR CURTAINS.

Any shade, made to fit your arch, window or door way.

Have your repair work done at once.

Yours,

T. F. HARRISON CO.

Telephone 90

Wilton Carpets

SPECIAL SALE

See our windows for patterns

800 Yards of Extra Super Wilton at $1.05 Made Up.

The old price for these goods was $1.75.

They Are Worth To-Day $2.

R. McFaul

Carpet Warehouse

THE POPULAR FINANCIAL "DOPE."

"Just now the most flagrant offenders in doubtful advertising are the mining promoters. Dozens of full-page and half-page announcements are appearing in big city dailies, and the public is speculating in mines. A year ago the public was speculating in real estate, and the year before that in Wall Street securities, and the year before that in oil wells. What will be the popular financial dope a year from now?"

We don't know what will be the popular get-rich-quick "dope" a year from now.

We do know, however, that the man who keeps his money invested in Real Estate will, a hundred chances to one, be ahead of the game.

We invite your inspection of the investments in Real Estate, we have to offer, which we can recommend with absolute assurance of safety.

McCann

51 Brock St. 'Phone 326 or 621

THE SPORT REVIEW

P. HUNT THE LOCAL POOL CHAMPION.

Won the First of Another Series With a Second Challenger—Notes About Baseball and Other Sports.

At Baker's pool and billiard parlors last night, Patrick Hunt again proved his right to the pool championship of Kingston by defeating another challenger by the score of 100 to 62, in first of a 200-ball match. Hunt's opponent was never dangerous, but with the score 54 to 18 he ran two racks in championship style. The game was fast, Hunt showing excellent form, while his opponent made his hard shots in good style, but was a little too careful of his easy cuts, and did not play position. To-night's game will likely prove more interesting and closer.

To Have Marathon Race.

A large number of citizens, interested in sport, are talking of a Marathon race to take place not later than Labor day. A prominent citizen told the Whig, to-day, that he would head the list with a subscription of $25, if a race could be arranged. There are a number of societies and athletic clubs in the city and each could enter any number of men in the race and, it is proposed, to be open to residents of Ontario, from Belleville to Brockville.

A race of this kind would undoubtedly awaken considerable interest and might bring out runners who could successfully compete with the big ones at Toronto and Hamilton. The scheme is meeting with approval wherever mentioned.

Longboat's Invited.

W. C. Martin, secretary of the Victoria day celebration committee, has invited Longboat to appear here on the 24th of May. To date Mr. Martin has had no answer from the Indian runner. A delegation from the Yacht Club is to appear at the general meeting, to-night, and a schedule of yacht races will likely be arranged.

Had A Good Practice.

The baseball teams of Frontenac Business College and Regiopolis College had a good practice, at the cricket field, yesterday afternoon. The boys are playing good ball and should put strong teams on the field this season.

General Sport.

Louis Rubenstein, of Montreal, is the new president of the C.W.A.

On his first appearance at bat this season Napoleon Lajoie struck out.

Raub and Downey former Toronto baseball players, are with Lancaster.

Fifteen girls' college lacrosse teams in England, and yet they say the Old Country people are slow.

Glorifier, the horse that landed the Carter handicap at New York, on Monday, will take part in the Montreal summer meet.

Manager McGraw, of the New Yorks, says he'll not work Mathewson much until after May 1st. Then he will accept nothing but victories from Christy.

The Toronto city council will give Thomas Longboat, Boston Marathon champion, a public reception and contribute $500 to a fund for his education.

Toronto News: Hamilton is raising money—$1,200—to put lacrosse on a solid basis in that village. When Hamilton dips into its pocket be sure the national game has caught on.

While Battling Nelson is willing to box in San Francisco he says the promoters of that city have got to make good the $5,000 he claims he was robbed of as his share of the pictures.

Rochester Herald: Report says that Catcher Barton, of the Providence club, who was turned over to the Trenton Tri-State club recently, has been purchased by the Toronto club for $500.

Chesbro seems to have made good his threat to quit baseball. For the past two months Manager Griffith has not heard a word from the great spitball artist, and he has about given up hope of his reporting to the Highlanders.

The baseball problem joker has begun his deadly work. An exchange prints the following: If 210 professional ball clubs employ 4,200 players, who receive an aggregate salary of $1,500,000 for 154 games, why is Lajoie a better player than Wagner? Is he?

James J. Jeffries, heavyweight champion, has spoken. He announces that if Squires, the Australian champion, who is now in the United States makes good against some of the lesser lights of the heavyweight division he will come out of retirement and give the invader a battle.

Longboat, the Indian runner, has won some big races in Canada. He is a full-blooded Indian and seems to possess all the fleetness of foot and hardiness of his people. Longboat won the Hamilton Marathon and also the Toronto race, and then was taken to Buffalo, where he made George Bonhag break the indoor record to beat him, and but a yard separated the two at the finish.

William Swaine, piano tuner. Orders received at McAuley's. 'Phone 778.

If anybody wants ashes to burn, we know a dozen families that are willing to let their stocks go for the carting of them.

Scaly Skin Diseases

—Eczema, Salt Rheum, Tetter, etc.—yield quickly to the healing power of Mira Ointment.

Why suffer with the burning and itching? Why let the thing go on? Don't be miserable? Mira costs only 50c. a box—6 for $2.50. Get one to-day. At druggists—or from The Chemists' Co. of Canada, Limited, Hamilton—Toronto.

"A few hours after the first application," writes Leo Corrigan, 475 Ferguson Ave., N., Hamilton, "I felt great relief. Mira has worked wonders for me." (He had Eczema for years.)

Insist on getting the genuine, with the trademark—

Mira

TRADE MARK REGISTERED

MUNICIPAL CHAPTER.

Tea Succeeds Beyond the Dreams of Avarice.

Once more the principal of Queen's residence threw it open for the benefit of the Daughters of the Empire, and once more the enterprise within its walls was successful. Miss Ethelwyn Mowat took the fees, and Miss Lillian Mowat herself received. Just inside the door the little girls of Miss Ada Bates' school sold candy (in pretty boxes) and did a good business. The home-made table had for its supervisors, Mrs. F. Brownfield, Mrs. James Cappon, and Mrs. W. St. Pierre Hughes.

Fort Frederick chapter, as a whole, was responsible for the work table, and those in charge were: Mrs. Huggins, Mrs. Anson, Mrs. Manning and Mrs. Shea.

The tea table was presided over by Mrs. J. B. Carruthers, Mrs. R. H. Abbott, and Miss Macdonell. A delightful programme made the afternoon doubly enjoyable from five to six, and taking part in it were: Miss Mona Knight, Miss B. Tandy, and A. B. Lowe, who sang; Miss Ada Chown, who recited, and Mr. Harvey, who played. Mrs. Henry Boak had engineered the concert. The proceeds came to the capital sum of $55.

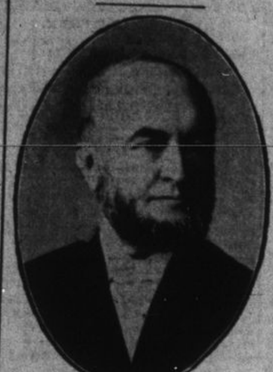

LIEUTENANT-GOVERNOR CLARKE, Who will lay the corner stone of Queen's Medical Laboratorie's Building, to-morrow afternoon.

TROUBLE FOR HIM.

Barriefield Man Must Face Serious Charges.

Harvey Campbell, a well-known resident of Barriefield, is in trouble. It is claimed that while under the influence of liquor on Sunday night, he broke into the home of Mrs. McAllister, who lives in Barriefield, and assaulted his wife, and also threatened to choke her. He will have these charges to face when he is arraigned before George Hunter, in the county court, at Portsmouth, Tuesday afternoon at three o'clock.

Campbell's wife and Mrs. McAllister complained to Mr. Hunter Monday, and as a result the summons for Campbell was sent out to-day.

According to the story of Mrs. Campbell, her husband was very much under the influence of liquor on Sunday night, and she states that when he started to abuse her, she went to the home of Mrs. McAllister. She was followed by her husband, and it is claimed that the latter broke his way into the house, and afterwards, abused his wife by grabbing hold of her throat, and threatening to choke her.

But this was not all. Mrs. Campbell says that again on Monday night, her husband was drunk, and and that on this occasion he struck her in the face.

WORK FOR THE POLICE.

Expectorating on Walks Must Be Stopped.

Now that the board of health has decided that stringent steps be taken to stop people expectorating on the sidewalks, it will mean more work for the police.

The board has sent a letter to the board of police commissioners, asking that the by-law in respect to the matter be carried out to the letter, and it will be up to all offenders to keep a watch on the bluecoats. If you are caught in the act, it will mean that you will receive a summons to appear before the magistrate in the police court, and if found guilty, the next thing on the programme will be the paying of a fine. Of course it will be a difficult matter to catch all the offenders, but it is thought that if an example is made of a few, the habit will in this way be checked to a considerable extent.

FIRE AT ARTILLERY PARK.

The New Stables Had a Narrow Escape.

The fire department received a call at 12:30 o'clock, on Tuesday morning, to Artillery Park, where fire was discovered in the building frontinc on Bagot street, which has been used during the winter as a store room. The cause of the fire is a mystery, but is thought to have started from a match falling among some refuse, which smouldered and came in contact with some oil and paint belonging to W. J. Savage.

The firemen responded in quick order and soon had the fire under control. The shed was badly charred up inside, but the loss will not be very heavy. W. J. Savage's loss amounts to about $50 for paint, glass, etc., and James Halliday suffered $50 loss from electric fixings, stored in the building. The contents of the building were not insured, but the whole loss will not exceed $150.

A Master Workman's Jewel.

Last night, at Cataraqui Lodge, A.F. & A.M., Brother Edward Crumley was presented with a gold master workman's jewel. The presentation was made by W. Jackson, D.D.G.M. The jewel is suitably engraved.

The genuine Blaud's Iron Tonic pills are sold at Gibson's Red Cross drug store. They are a good spring tonic.

Stockings that will wear, for children, 10c., 12½c., 18c., 20c. and 25c. New York Dress Reform.

SHARBOT LAKE FIRE

DAMAGE ESTIMATED AT ABOUT $7,000.

Catholic Church and Tenement House Fall Prey to Flames—A Little Girl Burned.

Sharbot Lake, was, on Monday, visited by a fire which did damage to the extent of about $7,000. There was a high wind blowing at the time the fire broke out, and it was only by the efforts of the villagers, that the place was saved from a most disastrous blaze.

The Roman Catholic church was totally destroyed, also a tenement house, owned by Messrs. Thompson and Avery, the well known lumber merchants of that place, which was occupied by three families.

The occupants were Mrs. Garratt, Mrs. Cotteau and Michael Doyle. Some of the contents were saved, but the loss in this respect will reach $450. There was no insurance on it. The total loss is estimated at $5,000 on the church, and $2,000 on the tenement. The church was insured.

The tenement house was formerly used as a cheese factory, it having been made into a tenement house some time ago.

The fact that only two buildings suffered, is considered a most miraculous thing. Sharbot Lake has no fire department, and when the fire broke out the villagers turned out en masse to fight the flames. Men, women and children formed a bucket brigade, and worked like Trojans.

The fire broke out in the tenement house, which is situated on the west side of the K. & P. railway tracks; its origin is at present unknown. It started in the home of Mrs. Garratt, and on account of the high wind prevailing, spread very rapidly.

There was very little time to save anything, and besides losing about all of her furniture, Mrs. Garratt also suffered the loss of $25 in the fire.

At one time there were no less than seventeen buildings on fire, but the villagers kept such a good watch that as soon as sparks dropped on the house-tops, they were killed by the bucket brigade.

The Catholic church which caught fire from the tenement house, was situated about two hundred yards from the burning building, and was constructed of brick. A brave attempt was made to save the buildings, but in spite of all the efforts put forth it fell a prey to the flames.

The church was built in 1885, and and had a seating capacity of two hundred and fifty.

Little Girl Burned.

During the fire the ten-year-old daughter of James Watson, was severely burned about the arms. She was assisting in carrying water, when some sparks fell on her. She received medical attention, and her case is not at all serious.

Repeated The Yarn.

Popular Mechanics' Magazine repeats the most impudent lie of the year that two young science students, King and Wotherspoon, had invented the compressed air wrecking scheme, had raised the Bavarian and taken her to Quebec. It is lauded as a victory of brains from graduates of U. S. technical schools. The young men should be promptly stricken from the roll of graduates, for their assumption is the most impudent on record, one that Popular Mechanics should correct. The fraud claim was contradicted in New York long ere William Lesslie was honored by the presentation of a superb testimonial by the Kingston Board of Trade for his exploit in saving the steamship on the plan of wrecking he had long had in practice.

Cure Kidneys Early.

All serious kidney ills are slight ones in the beginning. Any case of diabetes, Bright's disease, etc., can easily be avoided if the earlier signs of kidney disorder are heeded. Peck's Kidney and Liver Pills cure all ordinary kidney, liver and bladder troubles and restore these organs to complete vigor and activity. In boxes, 25c. For sale only at Wade's drug store. Money back if not satisfactory.

Arrivals At B. A. Hotel.

L. W. Chapin, Brockville; H. O. Bayer, R. Valois, Joseph St. Julien, Montreal; R. G. Wright, J. N. Thickson, Joseph White, D. H. MacDonald, W. E. Hamilton, Toronto; E. H. Choit, Montreal; P. J. Carligan, Deseronto; Rev. C. Lord, Grafton; S. Vermilyea, Belleville; J. Harris, New York; C. E. Woodlay, Montreal; G. L. MacSimes, Winnipeg; C. Bissell, Preston.

Your eyes receive satisfaction when you get glasses at Chown's Drug Store.

"Kingston's Famous Fur Store"

When you choose your new Spring Hat from the style created by Hawes, Woodrow, Stetson or Borsalina, you have one of the best hats made.

Prices $3.00 to $6.00

George Mills & Co

Importers of Fine Hats.

AN ALARM OF FIRE

Caused Consternation For a Time.

Napanee, April 23.—The marriage of Miss Lucy Barrett to Archibald McGuire, took place at nine o'clock, yesterday morning, at St. Patrick's church, Rev. Father O'Connor officiating. After the ceremony a wedding breakfast and reception took place at the residence of the bride's mother, Centre street. The newly wedded couple took the 10.26 train for a honeymoon in the west. After their return they will reside in Napanee.

Mrs. Harry Aylwin, left yesterday for her home in New Denver, B.C., after spending the winter with her parents, Mr. and Mrs. James O'Neill.

Yesterday morning when the fire alarm was sounded several anxious moments were recorded before the discovery was made that the fire was not in the business portion of the town and, fortunately, the fire, discovered in the residence of Herman Ming, Bridge street, was quickly subdued. The high wind prevailing at the time would have worked disaster, should a fire have gained any headway. The damage will not amount to more than one hundred dollars.

R. McNeil is repairing his home on Bridge street.

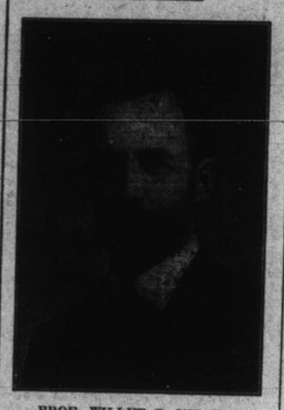

PROF. WILLET G. MILLER, Provincial Geologist, who will receive the honorary degree of LL.D. at Queen's Convocation, to-morrow afternoon.

AT THE GRAND.

"The King Of Tramps."

"Mrs. Wiggs of the Cabbage Patch" says: "What yer face needs is—smiles." In "The King of Tramps," which comes to the Grand on Wednesday, April 24th, there is nothing but smiles. The sort that comes from honest merriment, caused by irresistible enthusiasm, from following the continuous moving panorama of comedy and music which for three hours floats merrily along.

"The Royal Chef."

The company playing "The Royal Chef," which is to appear at the Grand on Thursday, April 25th, is one of the largest that will be seen here this season. The most prominent members of the cast are Harry Hermsen, Oscar Ragland, Osborne Clemson, Stanley Felch, Gertrude Hutcheson, Elsie Frazee, La Belle Laurette and Bessie Moore.

"Painting The Town."

The management has succeeded in inducing Charles H. Yale to arrange a return engagement for that very clever musical success, "Painting the Town," which made such a decided impression on our theatre-goers on its first appearance earlier in the season. It will be at the Grand on Saturday, April 27th, matinee and night.

KILLED AT NORTH BAY.

T. C. Clow, Formerly of Kingston.

T. C. Clow, formerly of Kingston, and an employee of the G.T.R., met a tragic death, on Monday, at North Bay. Mr. Clow has been in North Bay for a number of months, in the employ of the T. & N.O. railroad and was a steady young man. He met his death while on his way from the railroad offices. In crossing the track he stepped from the front of a freight train right under the wheels of the Toronto Express, running into the station at a high speed. Deceased was about twenty years of age.

Rheumatism Always Yields.

Any disease must yield when we can find and remove the cause.

The cause of rheumatism is uric acid in the blood. If this poison is removed it is impossible for any symptoms of the disease to remain.

Dr. Hall's Rheumatic Cure always neutralizes and expels this acid.

It does even more, for it enriches the blood and restores the normal activity of all the vital organs.

It leaves the system in better condition than it was before the rheumatism began. A positive cure also for sciatica. Price 50c. Ten days' treatment. At Wade's drug store.

A Signet Ring For Ex-Member.

Edward Crumley will carry to his wife a remembrance from the Ladies' Musical Club a handsome engraved signet ring in gold. Miss Gibson, secretary of the club, carried the gift to Mr. Crumley, at the same time asking him to tell Mrs. Crumley how much she was missed by her old associates in the club.

Had A Good Time.

The Skidoo club held a very successful social in Miss McAuley's class rooms, on Friday evening. McAuley's orchestra was in attendance and rendered some very fine music. The club expect to continue their Wednesday evening classes for some time.

J. R. Donnelly, Ottawa East, was recently presented with a gold watch, while his wife was the recipient of a cabinet of silver. Mr. Donnelly lately reached the capital to assume an important position with the Grand Trunk railway, having served them faithfully, at Belleville, Ont.

Bed-bug poison and roach killer at Chown's Drug Store.

GAVE AN "AT HOME"

THE CHAMPION BASKETBALL PLAYERS ENTERTAIN.

They Gave Their Supporters a Fine Time in Miss McAuley's Dancing Rooms—A Very Pleasant Time.

That the members of Waldron's champion basketball team are not only good ball players, but royal entertainers as well, was amply shown last night, when they tendered an "At Home" to a number of their friends, including Waldron's staff. The affair was held in Miss E. McAulay's dancing rooms, Wellington street, and the dance hall never before held such a jolly crowd. To say that everyone had a good time is but putting it very mildly. With good music, a fine company, what more could be desired? McAulay's orchestra was kept very busy, and the programme was one that delighted everyone. It was quite lengthy with encores too numerous to mention. One certainly cannot get too much of a good thing.

A special feature of the evening was the presentation of the William McFedridge cup to Waldron's team, the winners of the city league, who defeated all comers in a way that would have given great credit even to a professional team. The cup was placed on exhibition, and was much admired.

There is nothing slow about Waldron's basketball team, and they will certainly be heard from again next season. Here's wishing them all kinds of success.

A BAD GANANOQUE BOY

Sent to Industrial School For Burglary.

Gananoque, April 23.—John Pappa, a fourteen-year-old lad, was arraigned before Philip Heaslip, police magistrate, in the police court, charged with burglarizing the store of George Haynes, King street, climbing through a window in the rear, along with another boy named John Wheeler. Some of the stolen property was found in their possession, including a revolver, several jacknives and cash from the till. Wheeler made his escape across the river. Young Pappa has been before the magistrate before on charges of petty larceny, but the evidence having been insufficient escaped conviction. For this last offence he was sentenced to a term in Victoria Industrial school at Mimico not longer than such time as he may attain his majority, and this period may be shortened on the option of the authorities of the school if his good conduct and progress may seem to warrant it. Chief Ryan left yesterday with the young culprit in charge.

It is understood that Constable John Thompson gave several of the boat house owners in the Bay a warning that if they persisted in working at their boathouses on Sunday hereafter he would prosecute to the full extent of the law.

William Reid, Charles street, has in his possession what is quite a curiosity hereabouts, it being a litter of young foxes, born in captivity. They are quite tame and as frolicsome as young kittens.

Mrs. Leander LaFrance, North street, who has spent the past eight weeks in Kingston at the bedside of her son, Master Roland LaFrance, who has been in Hotel Dieu suffering from pneumonia, returned home yesterday.

A Pure Castile Soap.

It is not generally known that Castile Soap is made in Canada—nor are many aware of what Castile Soap is made. Olive oil, in its pure state, is the principal ingredient, and this oil is widely known for its curative and healing properties and containing natural sulphur it has also an antiseptic value. For these reasons, Castile Soap is looked upon as the purest and best form in which soap can be produced.

A Canadian company has been formed, who already have their goods introduced on the market for the manufacture of Castile Soap. In addition to toilet soaps they have put out a Castile laundry soap, which has become recognized as the best wherever it has been given a trial, for all laundry and household purposes. Any one who prefers the best and appreciates a good soap cannot afford to overlook the above facts. These soaps are put at a price within reach of all, as the laundry soap is 5c. a cake, and the toilet, 5c. and 10c. a cake. Ask your grocer or druggist for it, until you get it. Ask for the soaps by name "Olive Oil" laundry soap, and the "Berlin" Castile toilet soap.

Leo The Royal Cadet.

The rehearsals for Leo are being well attended. The lady cadets drum corps and whistling chorus are doing good work, and will be one of the many brilliant features, and the pretty maidens in their many dainty songs and dances are most enthusiastic over the dramatic training they are receiving, and with thirty-two Royal cadets and thirty-two Highland soldiers, forty Zulus and civilians, together with the many principals, will make the strongest company ever witnessed in Kingston.

"Fellow's Syrup Hypophosphites," the genuine, is sold at Gibson's Red Cross drug store.

Brockville mechanics have struck upon the idea of reducing the price of bread from six to four cents per loaf by organizing a co-operative company.

$100 REWARD, $100.

The readers of this paper will be pleased to learn that there is at least one dreaded disease that science has been able to cure in all its stages, and that is Catarrh. Hall's Catarrh Cure is the only positive cure now known to the medical fraternity. Catarrh being a constitutional disease, requires a constitutional treatment. Hall's Catarrh Cure is taken internally, acting directly upon the blood and mucous surfaces of the system, thereby destroying the foundation of the disease, and giving the patient strength by building up the constitution and assisting nature in doing its work. The proprietors have so much faith in its curative powers that they offer One Hundred Dollars for any case that it fails to cure. Send for list of testimonials.

Address F. J. CHENEY & CO., Toledo O.

Sold by all Druggists, 75c.

Take Hall's Family Pills for constipation.

RATS!

Highest Prices Paid for

SPRING RATS

W. F. GOURDIER

EXCLUSIVE FURRIER

78 and 80 BROCK ST.

Rich Cut Glass

At present our Stock of Desirable Cut Glass is more Complete than ever.

Choice :—Spoon Trays, Relish Dishes, Jelly Plates, Fruit Dishes, Vases, Cream Jugs, Carafe's etc.

We invite your inspection.

SMITH BROS.

Jewelers and Opticians

Issuers of Marriage Licenses.

Phone 666.

A Superior Business Training Institution

Frontenac Business College

KINGSTON ONTARIO

Day and Evening Classes

Moderate Rates.

E. N. STOCKDALE, Principal.

'Phone, 680.

New York Chinese Restaurant

53 Princess Street

Open from 10.30 a.m. to 3.00 a.m

The best place to get an all round Lunch in the city Meals of all kinds on shortest notice. English and Chinese Dishes a specialty.

A Beautiful Line

—OF—

CURTAINS and CURTAIN MATERIALS

Now displayed at this store. Are you needing any? Then come and look over our stock. Lace Curtains in a big range of newest patterns at

25c. to $7.50 a pair.

Frilled Muslin, White, 12½c. and 19c. a yard. Very pretty designs.

White Curtain Scrim, 36 inches wide, at 10c. and 12½c. a yard.

Have You Seen The Brass Curtain Poles

We are selling this week, at 15c., all complete to fit any window.

Call and get a Standard Fashion Sheet for May. Free for the asking. Designer for May, 10c.

Newman & Shaw

THE STAN... OF ... Head Office

JOINT DE...

Deposits may be made or withdr... This form of account is specially suitable... can attend to the banking when in town... by the survivor without delay or cost.

Interest adde...

Savings Bank Department...

KINGST... J. S. Tu... COR. PRINC...

Members of Toronto Stock Exchange

F. H. De... STOCK... INVESTME... Dealt in

Established 1897

WA... 50,000 R... John ... 153 Br...

B... is made of Cream... its full strength till th... always makes the baking... "Look at the result—ever... Cream of Tartar Baking-Powder

May we mail you a copy of our new... recipes of famous chefs—with prac... measures, etc. Sent FREE, if you... DAGG & CHEMICAL CO. OF CANA...

25¢ which ordi... will quickly... GRAY'S SYRUP

It cures those heavy, de... the soreness—heals the thro... None the less effective becau... Just try one bottle and se... of that cough. At your druggist...

We Are Showing S... House Furnis...

Lace Curtains, 3 yards long... Lace Curtains, 3½ yards lon... $6.

Swiss Net Curtains, $1.50... Arabian Net Curtains, $2,...

CURT...

Sash Curtain, Net with... 30c. up to 50c. yard.

Art Muslins, Scrims, Cr...

Special Prices on Sheeti... Towels, Bed Quilts, Table L...

No Trouble...

THE JAMES J...

180 Well...