TRAVELLING.

KINGSTON & PEMBROKE RAILWAY
IN CONNECTION WITH
Canadian Pacific Railway

$46.00 Vancouver, Victoria, Seattle, Portland, Tacoma.
$43.50 Nelson, B.C., Rossland, Spokane.

FROM KINGSTON
Second-class one-way ticket, good going 1st of March to April 30th. Special rates to many other points.
Full particulars at K. & P. and C. P. R. Ticket offices, Ontario street.
F. CONWAY,
Gen. Pass. Agt.

Bay of Quinte Railway
New short line for Tweed, Napanee, Deseronto, and all local points. Trains leave City Hall Depot at 4 p.m. F. CONWAY, Agent B. Q. Ry., Kingston.

GRAND TRUNK RAILWAY SYSTEM

Low Rates West
One way second-class tickets will be sold March 1st to April 30th, at the following fares, from Kingston.

Butte, Mont., Helena, Mont., Colorado Springs, Col.....
Denver, Col., Ogden, Utah, Pueblo, Col., Salt Lake, Utah.....$43.00
Nelson, B.C., Robson, B.C., Trail, B. C.....
Rossland, B. C., Spokane, Wash.....$43.50
Vancouver, B. C. Victoria, B. C.....
Seattle, Wash., Portland, Oregon, Tacoma, Wash.....
Westminster, B.C.....$46.00
Mexico City, Mex.....$60.75
Los Angeles, Cal., Sanfrancisco, Cal.....$47.75

Special low rates to many other points. For full particulars, apply to
J. P. HANLEY, Agent,
Corner Johnson and Ontario streets.

PUBLICATIONS ISSUED BY
INTERCOLONIAL RAILWAY
DESCRIBING THE
Keep Posted | Fishing Boating Bathing Hunting | Keep Posted
OF
Quebec and the Maritime Provinces
Are now with the printers. You can have your name on the list for free copies by writing to
MONTREAL TICKET OFFICE
141 St. James Street
Or General Passenger Department, Moncton, N.B.

ALLAN ROYAL MAIL LINE
SUMMER SAILINGS
MONTREAL TO LIVERPOOL.
Ionian, Fri., May 3, May 31st, June 28
Virginian, Fri., May 10, June 7, July 5.
Tunisian, Fri., May 17, June 14, July 12.
Victorian, Fri., May 24, June 21, July 19.
RATES OF PASSAGE.
1st., Cabin, Victorian and Virginian, $60 and upwards. Tunisian, $70 and according to steamer and accommodation upwards. Ionian, $65 and up.
2nd., Cabin, $42.50, $45 and $47.50.
Ion.
3rd., Class, $27.50 and $28.75.
Victorian and Virginian are Triple-Screw steamers, of 12,000 tons, propelled by Turbine engines.
For sailings and rates of Allan Line services to Glasgow, Londonderry, London and Havre, (France), with full particulars, apply to J. P. GILDERSLEEVE, Clarence St., J. P. HANLEY,

TIME TABLE
STEAMER WOLFE ISLANDER
Leave Wolfe Island:—
MON., 7.30—9.15 a.m. 1.00—3.00 p.m.
TUES., 7.30—9.15 a.m. 1.00—3.00 p.m.
WED., 7.30—9.15 a.m. 1.00—3.00 p.m.
THURS., Breaky's Bay, 6.30—9.30 a.m. 1.00—3.30 p.m.
FRI., 7.30—9.15 a.m. 1.00—3.00 p.m.
SAT., 8.00—9.15 a.m. 1.00—3.00 p.m.
SUN., 9.00—10.00 a.m. 12.30—3.00 p.m.
Leave Kingston:—
Mon., 8.30—11.30 a.m. 2.00—4.30 p.m.
Tues., 8.30—11.30 a.m. 2.00—4.30 p.m.
Wed., 8.30—11.30 a.m. 2.00—4.30 p.m.
Thurs., 8.30—11.30 a.m. 2.00—7.00 p.m.
Fri., 8.30—11.30 a.m. 2.00—4.30 p.m.
Sat., 8.30—11.30 a.m. 2.00—4.30 p.m.
Sun., 9.30—11.30 a.m. 1.15—3.30 p.m.
Sat.—Special trip to Simcoe Island and Spoor's dock, at 3.30 p.m.
Time Table subject to change without notice.
Boat calls at Garden Island going to and from Kingston.
E. BRICELAND, Manager.

Owing to my inability to secure suitable premises in the West, and to the splendid support accorded by my friends here, I have decided to remain in Kingston. I am now opening up the best selected stock of
Imported Suitings
I have ever shown. Special values combined with first-class trimmings and workmanship leave nothing to be desired at
WAGGONER'S
Tailor. Inspect the stock.

Style 432.
The Carter
AND this is one of the new spring shapes in the "Carter"—the new English hat you have heard so much about. No fear of the trimmings wearing shiny or the felt turning rusty in this hat. The quality is all there—the style is apparent.
Prices $2.50 up.
ASK YOUR DEALER

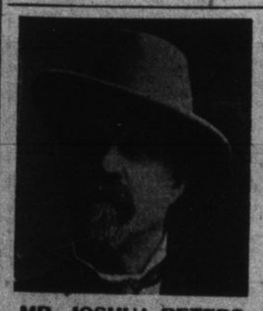

MR. JOSHUA PETERS
General Manager of Record Foundry Co.

Mr. Joshua Peters, General Manager of the Record Foundry and Machine Co., of Moncton, N.B., and Montreal, P.Q., was one of the original incorporators of this company when it was first organized in 1892. Since then they have erected a branch in Montreal. The Record Foundry and Machine Co., as manufacturers of the "Calorific" and "Admiral" furnaces and "Penn Esther" ranges, are recognized as one of the largest stove manufacturing concerns in the British half of the North American continent.

Saving Thousands of Lives Yearly

Estimated at Government Standard of $1,000 Each, the Yearly Financial Benefit to the Country is Very Large, Yet Other Considerations Outweigh This.

In estimating the value of emigrants or settlers to the country the government places the sum of $1,000 per head as a fair estimate of the increase of the country's wealth. The value of a native-born or naturalized citizen is much greater. Any means by which large numbers of lives can be saved, especially to a new and growing country, where population is its pressing need, is of the greatest value to a country. Physicians who save the lives of tens, or, possibly, hundreds of citizens each year are valuable factors in the country's wealth. Therefore, a remedy that is saving the lives of thousands and tens of thousands of Canadian citizens every year is one of the most valuable assets any country could have. Psychine is doing this and doing it in a way that is rejoicing the hearts and homes of many of our best citizens. A thousand lives a year would be $1,000,000 annually saved to the country's wealth. This is but a small fraction of what Psychine is doing every year. Here is a fair sample of the letters daily received at the offices of the company. The names are left out, as we have no authority to use them, but the original letters are open to the inspection of those interested. These two extracts are from yesterday's mail, both being from prominent business men:

"Please send samples of Psychine and Oxomulsion to ——. They have a daughter in decline, and I have mentioned your remedies to them. Also some of the miraculous cures that they have accomplished in the last eighteen years, of which I have knowledge."
(Signed.)

The following is an extract from a letter received yesterday from a well-known publisher and public man, known throughout Canada:

"A full history of the G—— case, which I know, should make a good story. G—— was given up as a hopeless case, and something (the underscoring is his) pulled him together. I was glad to learn that it was Psychine."
(Signed.)

Thousands of people need "pulling together" and those who have used Psychine recommend it to their sick friends. For stubborn coughs, colds, la grippe, catarrh, bronchitis, pneumonia, loss of appetite, indigestion and all wasting diseases and consumption Psychine has no equal. It never disappoints. It saves doctors' bills. At all druggists 50c. and $1, or Dr. T. A. Slocum, Limited, 179 King street west, Toronto.

BROADBRIM'S

Letter From Greater New York.

THAW TRIAL REVIEW

GREAT MORAL DAMAGE TO THE YOUNG.

Politics of New York State in a Bad State—Democracy Resolved to No Longer Submit to the Harsh Dominion of Tammany.

Special Correspondence: Letter No. 1,560

New York, April 18.—The failure of the jury to agree in the trial of Harry K. Thaw, for the murder of Stanford White, has been the sensation of the week. I foretold this unfortunate result several weeks ago, and yet it is what might have been reasonably expected from the quarrels among the counsel for the prosecution and the counsel for the defence. The differences that occur in every trial, where objections are constant as to the admission of evidence which one side deemed necessary and the other side thought improper, was the cause of considerable ill-feeling. At first it was professional, but towards the close of the trial it was bitterly personal, and although the language was politely Chesterfieldian, it was on the north side of friendly, with a strong infusion of gall and wormwood. In the counsel for the defence the difficulty was most serious. When Harry K. Thaw was arrested the most eminent legal firm in the city was engaged and the case was put in active preparation. The plea was to be "temporary insanity." Harry K. Thaw would not have it so, and engaged his own lawyer, who made the plea "justifiable homicide." After a severe battle all the papers in the possession of the first law firm were taken from them and handed over to Harry K. Thaw's attorney. He had scarcely got to work when some one had heard of a phenomenal lawyer in San Francisco, who had never lost a murder case in all of his practice at the bar, and he was forthwith secured. His retainer was said to be $50,000, and he was to have the sole direction of the trial. This was a direct assault at the bar of New York and it caused instant rebellion. After several stormy meetings it was finally agreed to allow Mr. Delmas to cross-question the witnesses and to sum up and close the case for the defence.

LOUIS F. SWIFT,
The noted Chicago beef packer and head of one of the largest firms of this kind in the world. His plans are of special interest to the Interstate Commerce Commission inasmuch as they are supposed to be closely connected with the vexations problem of railroad rates.

Never before in New York was witnessed such wild and determined morbid curiosity as our organized police met with in the terrific fight with the mob who wished to hear the Thaw trial. Women, young boys and girls fought with desperation beside their fathers, their husbands and their sons, and they only surrendered when to continue the conflict was madness and death. Long before daylight, when it was expected that District Attorney Jerome would close the case for the prosecution, thousands of people crowded the streets around the Tombs and fought for points of vantage from which they expected to gain admission to the court room. Long before the doors were opened to the public the court-room was crammed to suffocation by the holders of special tickets, endorsed by persons high in authority, and yet hundreds of ticket-holders never saw the inside of the court house. One hundred policemen of our very best fighting stock were put on guard to preserve order, and, although they used their long night sticks with telling effect on the heads of the turbulent crowds, the fight did not end till the jury was discharged and Harry K. Thaw was remanded to his cell in the Tombs.

Now let us see what good this shocking mistrial has effected. The moral damage to our boys and girls is beyond all computation; it has given them an opportunity to know of the life lived in the dens of depravity which should have forever been sealed from their eyes, and it has cost the prosecution and defence in hard cash, not far from a million of dollars. No new trial can possibly take place until October so the prisoner must possess his soul with patience and rest in his cell as comfortably as possible till that time and bless his lucky stars that for some months at least he is safe from the electric chair.

In view of the result of the trial just closed, let us ask ourselves if trial by jury is the best means of obtaining equal and exact justice? You ask twelve laymen, in any case, civil or criminal, to come to a solid verdict to convict or acquit. If the jury convict, an appeal is taken to the supreme court. There are five judges educated at colleges where the teaching is identical. They study from the same law books, but don't expect a unanimous verdict from them. Only three can affirm. Then comes another trial at the court of appeals, and, if beaten there, an appeal can be taken to the supreme court of the United States. In three great appellate courts the majority decides.

The politics of our state were never in a worse state than they are at the present moment. The united democracy in the upper portion of the state have resolved that they will no longer submit to the harsh dominion of Tammany Hall which claims all the honors of victory and absorbs all the profits. Mayor McClellan has cut adrift from his old associates in Tammany, and is gathering around him a body of fighters who will be found dangerous antagonists at the polls. There is little hope that either faction will lend much assistance to the other, for, if Tammany should succeed—the up-country democracy would be no better off than if the republicans carried the state. But there comes another hitch which makes a divided democracy hope of the good time coming. The peace that passes understanding dwells not in the republican camp. There also is a heap of trouble. Already quite a strong faction is trying to down our governor. Two of his great sins are that he is a friend of President Roosevelt, and that he supports the policy of our efficient chief of police. It is impossible to cast a horoscope which would be entitled to any respectful consideration. The republicans seem to have a good fighting chance, but certain democrats are on the watch-tower, and no man can tell what a day may bring forth.

Since I wrote my last week's letter, we have had one of the heaviest snowstorms of the winter. We have had a number that were quite unexpected, which caught us on the fly, but which we bore with Christian fortitude, but the last, coming almost in the middle of spring filled everybody with disgust, and if the author of "The Beautiful Snow" had been caught in New York, he would have been assassinated without the benefit of clergy.

—BROADBRIM.

WOMAN'S TASK.

Drudgery of Food Pointed Out From Feminine Standpoint.

Reader Magazine.

When men suppose that dinner goes on whether they are at home or not, they labor under a curious misconception. Arthur Pendenys, writing about this melancholy fact, declares: "Some one once said that an ordinary woman's favorite dinner is an egg in a drawing-room. All women have a passion for something on a tray. To the masculine mind things on a tray are unsatisfying, but to the feminine body they embody the very manna from heaven."

It is easy to understand that Arthur Pendenys or any other "masculine mind" might have trouble in comprehending the why and wherefore of this debilitated taste, but no woman would be at a loss to explain it. It comes from the fatigue which woman suffers as the result of her colossal task of feeding man. To nourish the human race is the appointed task of woman. At the very inception of life this is her labor, and never can existence be so fine, so free, so heroic or so beautiful that she must not pause three times a day—or more—to bend her mind to the menu that shall please her lord. She has been accused of writing no epics; it is said that she is incapable of composing an oratorio, of designing a cathedral or conceiving an heroic statue or painting a picture of the first quality. The retort is that she might have done something of the kind if the men had not been hungry so frequently and so insistently.

To be the nourisher of the human race is an undertaking so prodigious that it is a marvel that the mere exasperation of being chained to the larder has not made fiends or lunatics out of women—and from squaw to countess their sufferings in this regard have points of similarity.

Is it any wonder, then, with the ever-hungry man out of the way, the woman seeks escape from the tyranny of food and "eats strawberries by moonlight on a flowery bank?"

He Didn't Look Honest.

Do women trust implicitly in the courtesy of men? Apparently not in all circumstances, as was brought rather painfully to one mild-mannered man in an elevated car recently, says the New York Sun.

The man was standing holding on by a strap in front of a woman sitting, while directly back of him on the opposite side of the car was another woman standing.

When presently, the train drew near to the station, at which, as it now appeared, the woman sitting, in front of whom the mild-mannered man, was standing, intended to get off, she reached forward and around the mild-mannered man to the woman standing back of him, to indicate to her that here was a seat she could have. And she didn't rise from her seat to do this; she didn't give the man any chance whatever to seize it, not the slightest; but still keeping it she reached forward and around him and touched the other lady, and then kept the seat until the other woman was where she could be sure of it.

All of which gave the mild-mannered man quite a shock.

Elementary education costs us £21,000,000 yearly, of which £8,750,000 is raised from rates.

$100 REWARD, $100.
The readers of this paper will be pleased to learn that there is at least one dreaded disease that science has been able to cure in all its stages, and that is Catarrh. Hall's Catarrh Cure is the only positive cure now known to the medical fraternity. Catarrh being a constitutional disease, requires a constitutional treatment. Hall's Catarrh Cure is taken internally, acting directly upon the blood and mucous surfaces of the system, thereby destroying the foundation of the disease, and giving the patient strength by building up the constitution and assisting nature in doing its work. The proprietors have so much faith in its curative powers that they offer One Hundred Dollars for any case that it fails to cure. Send for list of testimonials.
Address F. J. CHENEY & CO., Toledo O.
Sold by all Druggists, 75c.
Take Hall's Family Pills for constipation.

I have been six months investigating, and have just returned from a visit of personal investigation to the

LARDER LAKE GOLDFIELDS

which, from what I have seen there, and have taken means to verify, will prove a veritable Canadian "Rand," taking its place among the great goldfields of the world, and throwing Cobalt into the shade.

I am a Practical Mining Man
AND DEAL ONLY WITH FACTS.

The facts about Larder Lake are contained in my new book, "The Goldfields of Larder Lake," and in my copyrighted map, by far the most detailed and accurate to date.

The above mailed free on request.

CANADIANS! The majority of us were too skeptical and easy-going to inform ourselves concerning Cobalt in the beginning, and saw others step in and reap enormous profits.

Cobalt is only the beginning of mining in New Ontario, the richest mineral field in the world, and there are, and will be, other opportunities as great and greater.

The Larder Lake goldfields are the next in line. Inform yourself at once.

Don't wait to see what the other fellow will do, but do it yourself, and do it now. That's the way the man on the ground floor gets there.

Investigate. Get posted. Put yourself in a position to intelligently take ground floor advantage of the tremendous opportunities for profit contained in the northern mining fields.

By means of personal investigation on the ground, the employment of reliable engineers, and the service of employees in the field, I keep my following posted, and they make money.

Thousands will testify to that.

Send Me Your Name and Address and I'll Do My Best for You, Too

H. C. Barber,
Managing Director Canada Mines, Limited.
41-45 ADELAIDE STREET EAST,
TORONTO.

Larder Lake Underwriters' Syndicate.

We extend an invitation to investors to join us in taking over the first issue of shares, which we have agreed to purchase of the Larder Lake Blue Bell Gold Mines, Limited, at the first ground floor price of 10 cents per share. The Company has just been organized and will be managed by experienced mining men of highest standing. The Company owns 27 well located gold claims, 1,080 acres in all, which have yielded extraordinary gold values, located in the new gold district of Larder Lake, 60 miles north of Cobalt, New Ontario, which will be systematically developed. All investors who join us will share in profits from this ground floor basis, participating in an immediate profit or increase in market value of shares of 500 per cent. On or about May 15th Law & Co. will in their customary vigorous manner place these shares upon the market by judicious advertising throughout Canada and the United States at fifty cents per share. All who join us will share with us in the profits therefrom.

The Trusts and Guarantee Company, 14 King street west, Toronto, will act as Trustees for the Underwriters' Syndicate in receiving and holding the shares and issuing receipts therefor and also as Registrars and Transfer Agents for the Company.

For application blanks and full particulars call upon or address—

Registrars and Transfer Agents,
The Trusts and Guarantee Co.
14 King Street West,
Toronto, Ont.

LAW & CO.,
728-729-730-731-732 Traders Bank Building, Toronto, Ont.

Cripple Creek's First Child.

Denver Post.

Miss Leona Bowman, who celebrates her birthday on March 20th, boasts of being the first child born on the site of Cripple Creek. She was born in a log cabin built by her father in the centre of the town. Her father, Louis Bowman, was one of the first settlers to go into the new mining camp, and was accompanied by Mrs. Bowman, their son and two daughters, Leona Bowman was born on March 29th, 1892. She now resides with her relatives on a farm near Littleton, and attends school in that town.

Louis Bowman was one of the early residents of Douglas County, and lived near Castle Rock for many years before going to Cripple Creek at the time of the gold excitement in that camp. He has followed farming and mining with varied success and is now engaged in farming near Littleton.

The United States produces fifty-four gallons out of every 100 gallons of the illuminating oil used in the world.

COAL OIL
Another car of Our Best Oil just unloaded to-day. Money Cannot buy better.
If you have trouble with the oil you are using try ours.
Phone for Oil and Hardware
783
McKELVEY & BIRCH
Temporary store 86 Brock St., next to Carnovsky's.

HERE
—the air-tight box of bis
Mooney chefs for folk wh
cream sodas have ever be
Do you know MOONE
always crisp—always tast
Mooney means perfection
Make sure that your gro

FOR BREAKFAST O
KEEPERS FIND A
TRIS
It is the wholesome Shredde
ary white bread or crackers,
qualities, whether served with
preserves, cocoa or chocolate
Try BISCUIT for Breakfa
All Grocers—13c. a C

SYNOPSIS OF CANADIAN NORTHWE
HOMESTEAD REGULATIONS
Any even numbered section of Dom
land in Manitoba or the Nor
West Provinces, excepting 8 and 26,
reserved, may be homesteaded by a
person the sole head of a family, or m
over 18 years of age, to the extent
one-quarter section, of 160 acres, m
or less.
Application for homestead entry or
spection must be made in person by
applicant at the office of the local Ag
or Sub-agent.
An application for entry or inspect
made personally at any Sub-agent's of
may be wired to the local Agent by
Sub-agent, at the expense of the
plicant, and if the land applied for
vacant on receipt of the telegram a
application is to have priority and
land will be held until the necess
papers to complete the transaction
ceived by mail.
In case of "personation" the entry
be summarily cancelled and the ap
cant will forfeit all priority of claim.
An applicant for inspection must
eligible for homestead entry, and o
one application for inspection will
ceived from an individual until t
pplication has been disposed of.
A homesteader whose entry is in g
tanding and not liable to cancellati
ay, subject to approval of Departme
relinquish it in favour of father, moth
son, daughter, brother or sister
eligible, but to no one else, on filing
claration of abandonment.
Where an entry is summarily cance
or voluntarily abandoned, subsequent
institution of cancellation proceedi
the applicant for inspection will be
titled to prior right of entry.
Applicants for inspection must state
hat particulars the homesteader is
default, and if subsequently the st
ment is found to be incorrect in ma
ial particulars, the applicant will
any prior right of reentry should
land become vacant, or if entry has
granted it may be summarily cancel
Duties—A settler is required to
form the conditions under one of
following plans:—
(1) At least six months' residence
on and cultivation of the land in e
year during the term of three years.
(2) If the father (or mother, if
father is deceased) of a homestea
resides upon a farm in the vicinity of
land entered for by such homeste
the requirement as to residence may
atisfied by such person residing
the father or mother.
(3) If the settler has his perman
esidence upon farming land owned
him in the vicinity of his homest
the requirement may be satisfied
residence upon such land.
Before making application for pat
the settler must give six months' no
writing to the Commissioner of
inion Lands at Ottawa, of his int
ion to do so.
SYNOPSIS OF CANADIAN NORT
WEST MINING REGULATIONS.
Coal.—Coal Lands may be purchased
10 per acre for soft coal and $20
anthracite. Not more than 320 a
can be acquired by one individual
company. Royalty at the rate of
cents per ton of 2,000 pounds shall
collected on the gross output.
Quartz.—A person eighteen years of a
or over, having discovered mineral
place, may locate a claim, 1,500x1
feet.
The fee for recording a claim is $5.
At least $100 must be expended on
claim each year or paid to the min
recorder in lieu thereof. When $500
been expended or paid, the locator m
upon having a survey made, and u
omplying with other requirements,
chase the land at $1 per acre.
The patent provides for the payment
royalty of 2½ per cent on the sale
Placer mining claims generally are
feet square; entry fee $5, renewa
early.
An applicant may obtain two lease
dredge for gold of five miles each fo
term of twenty years, renewable at
discretion of the Minister of the Inter
The lessee shall have a dredge in o
ation within one season from the d
of the lease for each five miles. Ren
10 per annum for each mile of ri
leased. Royalty at the rate of 2½
cent collected on the output after it
eeds $10,000.
W. W. CORY,
Deputy of the Minister of the Inter
N.B.—Unauthorized publication of
advertisement will not be paid for.

Try a Pound of
Myers' HOME-MADE Sausag
For Sunday's Breakfast, 20 Rend