OW IS THE TIME

TO HAVE

ur Furs Repaired or Made Over

—BY—

W. F. GOURDIER

EXCLUSIVE FURRIER

0 Brock St. Phone 700

S.—We Store and Insure Furs.

The Diamond Month

The Birthstone for April is the Diamond.

During a whole Lifetime no other gift carries quite the same pleasure as a Diamond Ring.

Being indestructible it does not grow less in beauty.

Our stock of Diamonds consists of First Grade Stones.

SMITH BROS.,

Jewelers. Phone 666

MARINE INTELLIGENCE.

t is Transpiring Along the Harbor Front.

steambarge Hinckley is the first to engage in freight traffic on St. Lawrence this season. The has arrived at Alexandria Bay a cargo of coal from Oswego.

"White Squadron" line expect ew addition to their fleet, the er Ottawa, to leave Detroit for ston as soon as the Welland is opened.

t. James Swift has returned a visit with his son, at Chi- and will sail on the schooner this summer. He reports fine er in the Windy City, and says every available boat is being red to carry grain as soon as kes are open.

t. Melvin Moon will be second on the schooner Tradewind, this n.

Cunningham, piano tuner, from ering's. Orders at McAuley's store. 'Phone 778.

best $1 shirts to be had will be at Bibby's.

RICES

r Ready-to-Wear Department word.

Ladies White Under-skirts

with deep flounce and at the price, 50c.

n, made with deep flounce ed with Torchon Lace, 5c.

irts, neatly made with of tucks and with wide nly $1.39.

s Snap

sample lot, beautifully om $2.75 to $4 each. at a quick selling price,

lear on SATURDAY. s, fast colors, suitable each.

om $1 to $1.39. SAT- c. each.

gular 75c., for 59c. etticoat, extra good , and finished with 89c.

special at 98c. and s in the city.

SHAW

Don't neglect your cough.

Statistics show that in New York City alone over 200 people die every week from consumption.

And most of these consumptives might be living now if they had not neglected the warning cough.

You know how quickly *Scott's Emulsion* enables you to throw off a cough or cold.

ALL DRUGGISTS: 50c. AND $1.00.

YOU NEVER HEARD of Money that was poorly invested when it was put into a House. Drop in and talk it over with J. A. Gardiner, at his Office, 151 Wellington St. See Partial List Below.

$2,100 Brick House and lot, Montreal St., Barn and Stable.
$2,600 Brick House, Bagot St., Barn and Stable.
$2,800 Brick House, Alfred St., Barn and Stable.
$1,450 Brick House, Princess St., Barn and Stable.
$2,850 Frame House and lot, Division St., modern improvements.
$2,650 Brick House, Earl St., modern improvements.
$3,000 Brick House, Queen St., modern improvements.
$4,200 Brick House, William St., modern improvements.
$4,800 Brick House, Union St., modern improvements.
$4,150 Brick House, Brock St., modern improvements.
$3,500 Brick House, Alfred St., modern improvements.
$2,650 Brick House, Alfred St.
$2,800 Brick House, Earl St.
$3,200 Brick House, University Avenue, modern improvements.
$3,800 Brick House, (Double), Barrie St.
$3,100 Brick House, (Double), Princess St.
$1,600 Stone House, Nelson St.
$1,800 Dwelling, Nelson St., $2,000
Montreal St.; $2,500, Bagot St.; $900, Nelson St.; $850, St. Catherine St.
Four Frame Dwellings, O'Kill St.
Vacant Lots, $250 up to $750.
Also Wanted from $500 to $5,000 to invest on First-Class Security (First Mortage) at 5 per cent half-yearly.

CARTER'S LITTLE LIVER PILLS.

CURE

Sick Headache and relieve all the troubles incident to a bilious state of the system, such as Dizziness, Nausea, Drowsiness, Distress after eating, Pain in the Side, &c. While their most remarkable success has been shown in curing

SICK

Headache, yet Carter's Little Liver Pills are equally valuable in Constipation, curing and preventing this annoying complaint, while they also correct all disorders of the stomach, stimulate the liver and regulate the bowels. Even if they only cured

HEAD

Ache they would be almost priceless to those who suffer from this distressing complaint; but fortunately their goodness does not end here, and those who once try them will find these little pills valuable in so many ways that they will not be willing to do without them. But after all, the k head

ACHE

is the bane of so many lives that here is where we make our great boast. Our pills cure it while others do not.

Carter's Little Liver Pills are very small and very easy to take. One or two pills make a dose. They are strictly vegetable and do not gripe or purge, but by their gentle action please all who use them. In vials at 25 cents; five for $1. Sold by druggists everywhere, or sent by mail.

CARTER MEDICINE CO., New York.

Small Pill. Small Dose. Small Price.

Monuments

Foreign and Domestic Granite and Marble. Large stock to choose from at lowest possible prices.

James Mullen

Opp. Y.M.C.A. 372 Princess St.

The plume of the Prince of Wales, worn on state occasions, is valued at £10,000.

See the three newest and nobbiest hats of the season at Bibby's.

Gray's Syrup of Red Spruce Gum

For Coughs and Colds.

JOHNSTON'S

180 Wellington St.

LADIES' VESTS.

25 dozen Ladies' Vests, in Swiss Ribbed, short or sleeveless styles, 20c. value, SATURDAY, each 15c.

HOSIERY.

50 dozen Ladies' Fast Black Cotton Hose, Fast dye and Seamless, regular value, 20c. pair. SATURDAY, 2 pairs for 25c.

Bargains That Will Interest You for Saturday

No other store constantly offers such low prices as we do, that our Bargains are everlastingly the best is the verdict of hundreds, and hundreds who constantly take advantage of our offerings—Prove it for yourself. We give you the opportunity TO-MORROW.

SKIRTS, $3.50 AND $4.

Women's All Wool Walking Skirts, in Tweed Mixtures and Panama Cloth, all styles. Special at $2.25.

SUITINGS.

54 inch All Wool Fancy Suitings, Shadow Plaids, Checks and Stripes, $1.25 and $1 values at, yard, 69c.

PETTICOATS.

Women's Sateen Skirts, made of English Mercerized, large Flounce, and all sizes, $1.25 value. SATURDAY, 98c.

SHIRT WAISTS.

Lawn Shirt Waists, made in the newest styles, with Panel Embroidery front, and Val. Insertion, buttoned back and short sleeves, $1.50 value. Special TO-MORROW, $1 each.

VICTORIA LAWN.

400 yards Victoria Lawn and India Linen, 40 inches wide. Special at yard, 10c.

VOILES.

42 inch All Wool Voiles, in Cream, Navy and Black, sold elsewhere at 69c. yard. SATURDAY, at yard, 59c.

LACE STOCKINGS.

Ladies' Lisle Thread Lace Stockings, some with Colored Embroidery Dots and Figures. Very Special, at pair, 35c.

CORSET COVERS.

Ladies' Corset Covers and Drawers, Lace and Embroidery trimmed, 50c. value, for each, 39c.

HOSIERY FOR BOYS.

Boy's Heavy Ribbed Hose, Double Leg, Fast Black, regular value 25c. and 30c. SATURDAY, pair, 20c.

CORSETS.

100 pairs Crompton Corsets, the famous make, C. C. A. La Grace, in White, all sizes. This is the $2 style. Special TO-MORROW, $1.50 pair.

The balance of our Spring Coats and Raincoats, all at reduced prices. Ask to see our Tweed Coats, at $5.

A SLASHING ATTACK

ON THE SECONDARY EDUCATION OF ONTARIO.

Prof. Milner Says the Province Has Organized Life Out of Politics—It is Not Producing Great Leaders.

Toronto, April 4.—At the Education Association Convention, to-day, Prof. W. S. Milner, in his address as chairman of the college and high schools department, made a slashing attack on the complexity of Ontario's secondary system of education—that part of a pupil's training which comes after he leaves the public school.

"Our educational menu resembles nothing so much as some dream-picnic in Alice in Wonderland," declared the professor. "We wake up to find that bread and butter, pure water and fresh air, are after all, the main things. And the boy—he is the same boy as he was two thousand years ago, with no more intellectual capacity. The more numerous the subjects the less he knows of each.

"You will agree with me that coherency is not the first note in the educational parliament now filling these halls, and that it is only a very earnest and very distinct appeal that will be heard. I wish to make two such distinct appeals. The first is for simplification. We have so 'enriched,' as we call it—'bedeviled,' we should call it—our secondary programme of studies, that the load is insupportable, and the moment is surely come when one may appeal to the reason of the thing. Be it manual training or science or language, it is plain that there is no real limit to what may be added in subjects. Some choice must at last be made.

"My first appeal is for simplification, and to make it distinct I will put a great and practical question: Cannot a programme be constructed which shall be uniform from the beginning to nearly the end of a high school course, for all pupils, whatever their destination may be?

"As I reflect upon our system, while I am conscious enough of grave defects in university education, the education of the common school, so far as it is illustrated by this city, appears to me wonderfully good. I accept it, and believe in it, frills and all. But the secondary system seems to me cruelly mistaken from the standpoint of the teacher, the pupils, and the public."

To this cause Prof. Milner ascribed Ontario's lack of great leaders. He said:

"To our province undoubtedly still belongs the moral and material primacy of the dominion, but in how many fields are we searching helplessly for leaders? A great deal is indeed being debated by our churches, but without great leadership. In various fields we organize, but we cannot animate the machines we construct. We have scholarship, scientific attainments, good preachers, and corporation lawyers, and probably the most skilful teaching to be found on the continent, many men 'decent not to fail,' but no distinction. We know what distinction is, for we have produced it in great counsels and statesmen, and we knew they were great while yet we had them. But we appear at the moment to have got rid of individuality and leadership. The truth is that the life has been organized out of our politics and that education is fast dying by starvation in its lower grades, partly because we cannot show the people what education really means."

"To teach our future citizens so that they will scorn the briber and the grafter," was the object aimed at by A. A. Jordan, who advocated the addition of courses in "civics," and "ethics" to the curriculum. He believed the teaching of those two subjects would prove the solution of the present tendency to graft and bribery. He would have the text-book on "civics" placed in the hands of pupils, but would confine "ethics" to the teachers.

Hartington Happenings.

Hartington, April 4.—Those who have tapped report a poor run of sap so far. Mrs. John Bowker has returned, after spending a few days with her daughter at Moscow. Eben Revelle has gone to Cobalt, where he has secured a good position. Frank Sigsworth is home from Kingston Business College. Miss Jessie Botting is spending a few days at John Morrison's. Miss Dottie Campsall is home from Whitby College, accompanied by her friend, Miss Amy Tompkins. Mrs. E. Revelle is visiting friends in Kingston. A fine baby boy has arrived at T. Garrett's. Miss Florence Deline, Harrowsmith, spent a few days, last week, at B. W. Campsall's. Miss Mabel Hill has returned to Redford, after a lengthy visit with friends here. The Misses Ruby and Jewel Sigsworth are home for the holidays. Frederick Clow and sister, Mildred, are spending the week with friends here. Mr. and Mrs. William Shangraw, Colebrook, spent Thursday with friends.

Some men are honest and some others are politicians.

TO CURE THAT COLD.

Local Druggist's Suggestion

Said Druggist George W. Mahood: "This is the season for coughs and colds, and for the benefit of Kingston people we want to tell them the best means for a cure.

"Don't dose the stomach with cough syrups. It's no use; they only soothe a little—upset the stomach and do not heal.

"The best cure we know is Vinol, which contains in a highly concentrated form all of the healing curative elements taken from genuine fresh cods' livers, without a drop of oil to upset the stomach and retard its work. It contains no sickening drugs whatever. Vinol heals, cures and strengthens the sore lungs and bronchial tubes. It makes rich, red blood, builds up the appetite and creates strength; in fact it is the best remedy we have ever sold in our store for chronic coughs, colds, bronchitis and all lung affections.

"We ask every person in Kingston who has a chronic cough or hard cold to try Vinol on our guarantee to return their money if they are not satisfied." George W. Mahood, druggist.

A SECRET PASSAGE

From Fort Ontario, at Oswego, Said to Exist.

Oswego, April 4.—Does Fort Ontario contain a secret passage, the direction and location of which is known to but a few, its entrance indicated upon the maps of the post and its fortifications?

There are many differences of opinion. Years ago the same question was raised, becoming quiet, to be resurrected again with the story that the kidnapped Marvin child was seen at the fort.

There are many who say that such a passage does exist. The old fort is honeycombed with casements and wells, built long ago, when the pioneers fought off both red and white foes. It is said that then there was a passageway deep under ground, leading from the fort to the banks of the river, its exit beneath the waters.

Probably no one knows the intricate passageways of the old fort better than William McDonald, who runs a cafe near the post. When a boy he roamed the place through. He solemnly believes that a secret passage exists and says that a heavy oaken door, the key of which was lost years ago, marks its entrance.

John Fitzgibbons, who served with 21st New York Light Artillery and who was stationed at the local fort back in 1862, scouts at the idea of a secret passage, claiming to know every foot of ground upon which the old fort stands. Nevertheless, whether or not such a passage exists, there is to be heard much discussion at the fort, each side having many supporters.

BRUTALLY HANDLED.

An Old Man Struck Down on Princess Street.

A shocking incident occurred on Princess street yesterday afternoon shortly after four o'clock. An old man was seen to make his exit from a down-town hotel on the double and was followed by a man who knocked down the old man with a severe blow in the face. The unfortunate man was completely knocked out and his face was horribly cut.

An angry crowd soon gathered and for awhile it looked as if the guilty party would get his deserts from the crowd. The police were summoned and would have taken the old man to the station but for the intervention of a prominent citizen, who saw the whole affair. The matter may be aired in the police court. The sidewalk was covered with blood, where the old man fell. It was nearly an hour before he regained consciousness.

Two Happy Marriages.

Athens, April 4.—On March 28th, at the home of Henry Smith, Miss Agnes Knapp, Plum Hollow, and Ernest Gibson, Toronto, were united in marriage. On Good Friday Miss Hazel Rappell and Albert Brown, Seeley's Bay, were quietly married at the home of the bride's mother, Mrs. John Rappell, Rev. S. J. Hughes officiating. The Easter thank-offering service held by the W.M.S., in the Methodist church, on Good Friday, was most interesting and profitable. A good programme was provided and refreshments were served. An offering of over $30 was made. Appropriate Easter services were held in the different churches on Sunday. In the Anglican church, the anthem "Alluluia, Alleluia," by Vincent being especially good. In the Methodist church a fine song service was rendered Easter morning, printed programmes, of which were distributed among the congregation. Two funeral services took place here on Good Friday, one, that of Thomas Weston, conducted at his late residence by Rev. S. J. Hughes; the other, the funeral of Thomas Moles, conducted by Rev. Mr. Claxton, in the Holiness Movement church. Dr. Edward Moles, Norwich, and Hill Moles, Montreal, were home for the funeral, and remained for a few days with their mother. Most of our teachers are spending their holidays with friends. Miss Patterson, of the high school staff, is in Toronto; Miss West, of the public school, in Montreal; Miss Stinson and Miss Robinson have gone to Westport. Dr. and Mrs. Nash, Bath, have been spending the holidays with his parents here. G. F. Donnelly, of the Reporter, underwent a successful operation last Thursday for appendicitis, and is doing nicely. J. Besley, Glen Elbe, has sold his farm and is moving his family into town. Among our Easter visitors were: Mr. and Mrs. Wickware, Morrisburg, at Mrs. Massey's; Miss Edith Hughes, at the parsonage; Miss Mabel Black, Montreal, at Mrs. C. C. Slack's; Mrs. Leverette, Brockville, at Mrs. Kerr's; Miss Bullis, Lansdowne, at Mrs. B. Alguire's.

Was The Boy Cured.

An elderly gentleman was rising on a street car the other day. A boy began to laugh, and laughed so he couldn't stop. The old gentleman told his mother that the boy needed a spanking, and she replied that she didn't believe in spanking on an empty stomach; whereupon the man said: "Neither do I; turn him over."

Blocking The Sidewalk.

Complaints about blocking the sidewalks by allowing large packing cases to stand in front of stores on Princess street are being heard in all directions. The merchants are not altogether to blame, as in many cases the carters won't handle the cases and dump them off in front of their destination.

Lecture In St. George's Hall.

An illustrated lecture, under the auspices of the Men's Club of St. George's Cathedral, is to be given in St. George's Hall, this evening, at 8 o'clock, by Rev. E. A. Langfeldt, on "A Tour of The Rhine." Ladies are invited. There is no charge for admission.

A Loud Explosion.

Residents of Clarence street were startled, last night, by a loud explosion, the shock causing windows to rattle all around the vicinity. The explosion was likely caused by boys experimenting with gun powder. The offenders are unknown.

Ammonal is a new explosive consisting largely of powdered aluminum.

THE PEOPLE'S FORUM.

HELP WANTED—MALE.

A STRONG BOY. APPLY SEAR'S Hardware.

AT T. J. LEAHY'S MARKET Square, clerk, with a little experience in the grocery business.

SALESMEN FOR AUTO-SPRAY. Best hand Sprayer made, automatic. Sample Machine free to approved agent. Cavers Bros., Galt.

TWO BOYS TO HELP IN MAILING Department on Monday and Thursday forenoons and Saturdays. Apply at once to Business office, Whig.

RELIABLE ENERGETIC CANvassers for city directory. Good wages to the right kind of men. Apply to Business Manager, Whig office.

SPRING SUITS TO MAKE, GENTLEmen, bring your own cloth and get a cheap up-to-date suit made. Style, price and finish guaranteed. Pressing and repairing done well. Galloway, The Tailor, 131 Brock street.

A BRIGHT YOUNG MAN TO ACT AS shipper in a paper box factory. Good chance for advancement. None but those willing to work need apply. Kingston Hosiery Co., Limited, King street.

HELP WANTED—FEMALE.

A HEAD WAITRESS. APPLY RANdolph Hotel.

A CAPABLE GENERAL SERVANT. Apply to 181 William street.

A PLAIN COOK, REFERENCES REquired. Apply 317 University Ave.

A HOUSEMAID. APPLY IN THE evening to Mrs. Howard S. Folger, 55 West street.

A NURSE. APPLY MORNINGS OR evenings, to Mrs. P. C. Stevenson, 114 Stuart street.

A GENERAL SERVANT FOR SMALL family. Apply Mrs. W. H. Carson, 128 Johnson street.

A COMPETENT COOK AND HOUSEmaid. Apply in the evening to Mrs. Calvin, 151 King street.

A GENERAL SERVANT; REFERences required. Apply in the evening to Miss Ferguson, 191 King street.

A YOUNG GIRL ABOUT 15, TO ASsist with light housework and help take care of child. Apply 120 Barrie street.

MAIDS AT THE GENERAL HOSpital; also an able-bodied man for outdoor work. Apply at Hospital between 7 and 9 p.m.

THREE GIRLS, FOR STEADY WORK, in Knitting Mill. No experience necessary. Good position, splendid wages. Apply Kingston Hosiery Co., Limited, King street.

WANTED—GENERAL.

FIRST-CLASS ROOM AND BOARD, for Lady and Gentleman. Private family, in good locality, only. Apply "W. H. N.," Whig office.

LOST.

WHITE ELASTIC BELT, WITH GOLD Buckle, on Ulergy, Barrie or Stuart Sts. Finder will be rewarded by leaving at 179 Earl St.

GUN METAL WATCH AND FOB, open faced, on Princess St., between King and Wellington Sts. Reward. W. R. Pritchard, 68 Princess St.

BLACK COCKER DOG, ANSWERS name "Amber." Will pay $5 reward for his return or information leading to his return. J. H. Sutherland Shoe Store.

LOST OR STOLEN.

RED COCKER, (FEMALE), ANswers to the name of "Dorie." Finder please, leave word at this Office. Anyone found harboring same after this notice will be prosecuted.

MONEY AND BUSINESS.

OUR POLICIES COVER MORE OF building and contents than any other company offers. Examine them at Godwin's Insurance Emporium, Market Square.

LIVERPOOL, LONDON AND GLOBE Fire Insurance Company. Available assets $61,187,215. In addition to which the policyholders have for security the unlimited liability of all the stockholders. Farm and city property insured at lowest possible rates. Before renewing old or giving new business get rates from Strange & Strange, Agents.

MARRIAGE LICENSES.

C. S. KIRKPATRICK, ISSUER OF Marriage Licenses, 42 Clarence St. 'Phone, 508.

VETERINARY.

DR. G. W. BELL, V.S., HAS REmoved to his brick block, on Clarence street, just above the Post Office. Calls by telephone or telegraph promptly attended to.

MEDICAL.

DR. McCARTHY, OFFICE LATELY occupied by Dr. Ryan, corner Montreal and Brock streets.

DR. I. WOOD, DR. J. F. SPARKS, Physicians and Surgeons, Corner Wellington and William streets.

ARCHITECTS.

ARTHUR ELLIS, ARCHITECT, OFfice, Cor. Queen and Bagot streets.

HENRY F. SMITH, ARCHITECT, etc. Anchor Building, Market Square. 'Phone, 345

FOR SALE.

GENDRON BICYCLE. APPLY AT Whig office.

REMINGTON TYPEWRITER. APPLY at Whig office.

TWO-SEATED BUGGY. SUBSTANtial. Apply at 49 King street.

FRAME HOUSE, IN WEST END, 7 rooms, good cellar, shed and stable. Large lot $950. Apply Box "A. G. D.," Whig office.

BRICK HOUSE, 7-ROOMS, GOOD OUT buildings, and 3 acres garden land, in high state of cultivation, within limits of city. For particulars, apply to 244 Victoria street.

TEN-ROOMED HOUSE, MODERN IMpovements, 114 Barrie St.; also furnished summer cottage, on lake shore (Murten's Point). Apply to Dr. A. P. Chown, 185 Princess St.

SOLID BRICK RESIDENCE AND grounds, number 174 Earl St., formerly occupied by the late W. R. McRae, but now occupied by the Ladies' Residence. Vacant lot on the east side of Bagot St., a short distance south of Earl St. Apply to A. B. Cunningham, 79 Clarence St., Vendors' Solicitor.

TO-LET.

DWELLINGS, OFFICES, STORES, etc., at McCann's, 51 Brock street.

LARGE FRONT BEDROOMS, ALL modern conveniences, with or without board. Apply 160 King St., Cor. Union street.

NO. 226 KING ST., A DESIRABLE flat of four or five rooms, with bath water closet, furnace, gas, etc., suitable for family of two or three.

HOUSE, 431 JOHNSON ST., IN good repair, all modern improvements, furnace and gas, rent moderate. Apply to R. Nesbit, 337 Johnson street.

BRICK DWELLING, NO. 181 DIVISON street, twelve rooms, extension dining room and kitchen, hot water heating; possession first of May. Apply to Frederick Welch, No. 179 Division street.

FAIRVIEW, MACK ST., FACING Victoria Park Garden, modern conveniences, eleven rooms. Yearly tenant preferred. Possession May 1st. Apply 340 Albert street.

31 KING STREET, CORNER EMILY St., commodious residence, 11-rooms, hot water, furnace, all modern conveniences, stable and coach house, facing Macdonald and City Parks. Formerly occupied by W. F. Nickle. Rent, $500, free of taxes, for a term of years if desired. Apply to J. S. R. McCann, 51 Brock street.

The Paragraph Pulpit

Unitarian

REV. C. W. CASSON, OTTAWA

Self-Sufficiency

The consciousness of saving power within ourselves is the great secret of joy. How glorious it is to be self-sufficient, to rest in the assurance of perfect safety. As the lighthouse, standing on the wave-swept reef, or the oak, standing on the windswept hill, so you may stand, strong, self-sufficient, safe. Realizing your inherent force, you may say with Hugo:

"Be like the bird, that, pausing in its flight,
A while on bough too light,
Feels it give way beneath it, and yet sings,
Knowing that it hath wings."

Address Mr. Casson for free literature.

Standards of "Semi-ready."

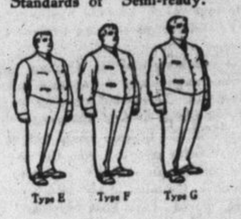

Height

¶ You could not make a coat made for the short man, in Type E, look well on the latter man, in Type F. There may be a difference of six inches in his height, and there should be a difference of several inches in the length of the coat. The waist of the short coat would set up near the shoulders of the tall man.

¶ The Semi-ready Physique Type System, with its seven distinct types, its 35 variations, and 15 sizes of each variation—takes into account height and weight, and also the width and the shape of every man.

¶ A perfect fit and a finished-to-measure garment at $18 to $20 and $25. Better tailored than any custom tailor can possibly do it in his back shop.

Semi-ready

The Sign of Service

Semi-ready Tailoring

THE H. D. BIBBY CO.,

78-80-82 Princess St.

WE CATER TO THE WANTS OF YOUR FEET

We're always looking after your shoe wants. No patron of this store will ever wear poor shoes if we can prevent it.

We Think We Can. We Always Have.

Again—the patrons of this store shall wear nothing but stylish, good looking, comfortable shoes. They must not wear poor shoes.

We Think We Can Prevent It. We Always Have.

Again—the patrons of this store will never pay too much for their shoes they buy here. We think we can prevent it. We always have.

J. H. Sutherland & Bro.,

THE HOUSE OF GOOD SHOEMAKING

HATS FOR EVERYONE

We make no vain boast when we say that we can suit every woman and child in Kingston with a Hat. On every side we hear it said that our spring display of Millinery is far ahead of any other shown in town. We can suit you too, both as to style and price, so come along and bring your big girls and little girls with you.

White Lawn Waists

Just a word about these Waists for exclusive styles, daintiness and good value you will find that our Waists are not to be beaten in town. New designs arriving daily. Come and pick out two or three while the stock is complete, 39c., 75c., $1, $1.25, $1.50, $2, $2.50, $3, $4.50.

Have you seen our Verandah Chairs given away for CASH COUPONS?

Crumley Bros.