SHERWIN-WILLIAMS
ALUMINUM PAINT

gives a bright, silver finish on radiators, gas pipes, stoves, picture frames, etc. Can be used on either wood or metal surfaces. Has no nauseating odor. Withstands extremes of heat or cold. Does not discolor. Very durable.

We sell it

In 25c., 45c., 85c. Tins

SOLE AGENCY
CORBETT'S

ONE MONTH MORE AND THEN WE VACATE

100 Reams Note Paper, 40c. per Ream.

Think of it, only 2c. for 24 Sheets Paper.

Envelopes, 25c. per box.

Envelopes for business, 60c. per 1,000.

500 Page Account Books, Foolscap, for 10c. per 100 pages.

All Sheet Music, 5 copies for 10c.

Now is your time, everything goes.

T. McAuley

My Valet
191 PRINCESS ST

Satisfaction

That is our motto not only in our work, but also in delivery.

You can depend on getting your work thoroughly done and delivered promptly on the day promised.

REPAIRING, PRESSING, DYEING, CLEANING

Warwick Bros.
PHONE 630

CLEARING OF WINTER STOCK

Now going on. Come quick for bargains.

New Spring Hats now in; they're beauties.

Fine Dress Shirts, splendid quality, large assortment, $1 and $1.25 Shirts, for 69c.

ISAAC ZACKS
271 PRINCESS ST.

Waggoner's Big Clearing Sale Now On.

Call and see the great values now being given in Suits, Overcoats and Trousers.

Suit lengths sold by the piece. Goods must go at once to clear up stock.

Alex. Waggoner,
188 Wellington Street.

THAT HOUSE OF YOURS

Isn't it hard to keep it thoroughly warm, on these bitter winter days; isn't it ordinarily expensive to do so?

Coal isn't necessarily good coal just because its black, but its pretty difficult to tell the good from the bad until one tries to burn it.

Our coal is economic coal because every lump is combustible.

Crawford coal radiates more heat to the ounce than most other kinds do to the pound.

Try a ton to-day.

R. CRAWFORD
Phone 9 Foot of Queen Street

Excavations in the Pyramid field of Egypt show that the game of chess was known to the Egyptians 3,300 years B.C.

An ounce of common sense is worth a pound of book learning.

—Best for Bread
—Best for Pastry

Beaver Flour Manitoba Spring Wheat is a blend of Ontario Fall Wheat. That is why it is equally good for bread and pastry.

Beaver Flour

takes up water readily—stands up in the oven—makes the whitest, most nutritious Bread—and the lightest Pastry. Yields MORE of both to the barrel.

Is not that the flour YOU want?

AT YOUR GROCER'S.

Dealers, write us for prices on Foods, Course Grains and Cereals. T. H. Taylor Co., Limited, Chatham. 56

TO BE DYSPEPTIC IS TO BE MISERABLE

Hopeless, Confused and Depressed in Mind. Forgetful, Irresolute, Drowsy, Languid and Useless.

This disease assumes so many forms that there is scarcely a complaint which it may not resemble in one way or another. Among the most prominent symptoms are constipation, sour stomach, variable appetite, heartburn, water-brash, gas in the stomach and bowels, distress after eating, etc.

BURDOCK BLOOD BITTERS

is a positive cure for dyspepsia, and all diseases of the stomach, liver, bowels or blood. It stimulates secretion of the saliva and gastric juices to facilitate digestion, removes acidity, purifies the blood and tones the entire system to full health and vigor.

Mrs. M. A. McNeil, Brook Village, N.S., writes: "I suffered from dyspepsia, loss of appetite and bad blood. I tried everything I could get but to no purpose; then finally started to use Burdock Blood Bitters. From the first day I felt the good effects of the medicine. I can eat anything now without any ill after effects and am strong and well again."

Price $1.00 per bottle or 6 bottles for $5.00.

It never gets damp or lumpy. Each crystal dry, full of salt-life. That's why particular people use WINDSOR SALT.

A Superior Business Training Institution

Frontenac Business College

KINGSTON ONTARIO

Day and Evening Classes

Moderate Rates.

T. N. STOCKDALE, Principal.

'Phone, 680.

FALLING HAIR STOPPED.

Baldness Cured By Destroying the Parasitic Germ That Causes it.

Baldness follows falling hair, falling hair follows dandruff, and dandruff is the result of a germ digging its way into the scalp to the root of the hair where it saps the vitality of the hair. To destroy that germ is to prevent as well as cure dandruff, falling hair, and, lastly, baldness. There is only one preparation known to do that. Newbro's Herpicide, an entirely new, scientific discovery. Wherever it has been tried it has proven wonderfully successful. It can't be otherwise, because it utterly destroys the dandruff germ. "You destroy the cause, you remove the effect." Sold by leading druggists. Send 10c. in stamps for sample to The Herpicide Co., Detroit, Mich. Two sizes, 50c. and $1. G. W. Mahood, special agent.

Star Corners Items.

Star Corners, Feb. 19.—A. Hunter is suffering from a severe attack of sciatica. Edward McConnell has returned from Toronto, where he went to see his brother who was seriously ill, but at last reports he was much improved. Visitors: Mr. and Mrs. Killorn, Erinsville, at A. McConnell's; Mrs. Frederick Wallace, Lima, N.Y., at her father's; W. D. Mace, Winnipeg; Miss Johnston, Napanee, and Mr. and Miss Parks, Philadelphia, N.Y., at B. S. Guess'; Mr. and Mrs. Sheals, Violet, at C. Hicks'; Ross Hunter and Charles Shilley attending Sydenham High School, were at their respective homes on Sunday.

Will Be The Vocalist.

George Hammond, the colored baritone, who sang, last summer, at Lake Ontario Park, has been retained by the American Amusement company, to sing at its Kingston hall. The company expects to open up in a week.

The first English temperance hall was built in Bradford, Yorkshire, in 1837.

The dredges used for improving Alexandria harbor cut a channel ice 800 feet through solid rock.

Dr. Chown's Little Pink Laxatives. Try Bibby's 50c. knitted gloves.

THE WHIG—74th YEAR

DAILY BRITISH WHIG, published each evening at 300-310 King street, Kingston, Ontario, at $6 per year Editions at 2:30 and 4 o'clock.

WEEKLY BRITISH WHIG, 12 pages and over, published in parts on Monday and Thursday mornings at $1 a year.

Attached is one of the best Job Printing offices in Canada; rapid, stylish and cheap work; nine improved presses.

The British Whig Publishing Co., Limited
EDW. J. B. PENSE, Managing Director.

Daily Whig.

Case Of Who's Who.

There is a disposition to be panicky on the question of federal and provincial authority. There certainly is no sympathy with the action of any corporation or merger which hies to Ottawa for incorporation under federal law and for the purpose of escaping any provincial supervision or restriction. The minister of justice does not see the occasion for so much alarm because a purely provincial concern cannot get dominion incorporation, and a company whose interests are interprovincial, should not be terrified by the threat of the local government to cancel its provincial charter.

The proper course will be to have a decided understanding as to the jurisdiction of the provincial and federal governments so that there will be no clashing of authority. The "drastic measure" of the Whitney government may be impracticable. The operation or enforcement of it, and to the extent of nullifying what has been done under municipal or provincial agreements, the forfeiting of the rights and powers so acquired, would lead to all kinds of confusion, and cause a serious financial upheaval.

The people of Ontario are very jealous with regard to provincial rights, but there is a reasonable course for them to follow, and it does not involves legislative pyrotechnics.

The Hendry bill may be passed by the local house, but it may not become law. The governor-general has the veto power, but will not exercise it unless it cannot be avoided.

Whitney In A Rage.

The very best evidence that he felt sore was shown by the premier of Ontario when Mr. Currie, of Prince Edward county, moved for a return of all the correspondence in the Gillespie case. Mr. Gillespie was the sheriff of Prince Edward, and was removed from office without a hearing, without being given the opportunity of putting in a defence for which he craved.

The World says Mr. Whitney handled the mover for this return without gloves. He certainly showed that he was angry and excited, and the way he scolded was a sight for the gods. Mr. Currie's great offence was in repeating something which he had heard about the speaker on a former occasion, and as Mr. Whitney thought of it now he fairly boiled over. He glared at Mr. Currie, challenged him to repeat the story, and essayed to scare the member for Prince Edward with the fury he displayed.

And yet Mr. Whitney admitted all that Mr. Currie had charged. He took office with the declaration that the spoils system would not be adopted, that no official would be removed without cause, and he did not keep his word. The premier, in his storm, said that the ex-sheriff had given offence, that he had acted in a partizan manner, and that two of the judges had refused to allow him to escort them to the court house.

With this evidence available there should have been no hesitation in giving the sheriff what he demanded—a trial. Mr. Whitney endorses the dismissal. He also endorses every other dismissal that has been made, and so exposes himself to a criticism that has hitherto been tempered, but will be tempered no longer, and no one will care about the bluster.

Advantage To The Girls.

The Montreal Gazette regards the result in the telephone case as "petty." The word is a misfit in this connection. The result is all that can be desired. A strike was on. It followed the decision to alter and lengthen the hours of service. The employees had no light on the subject. Any one could have got the information, as to what the company's aim was by fishing for it. There certainly was no systematic attempt to enlighten the girls and conciliate them. On the contrary, when a strike was talked of the company rushed the employees into an acceptance of one of two things, agreement to take the new conditions or resign.

A crisis ensued. The business was paralyzed. The bureau of labour offered to mediate, as it can do now under the new Disputes' Act. Its overtures were rejected. The enquiry succeeded by order of the government, and the evidence has been more or less surprising. The company has learned more than it ever knew, or could know without the sifting process which the commission adopted. The medical evidence was especially important, in that it showed the telephone business to be exceedingly trying on the nervous system. The financial statements showed that the emoluments of the girl employees were not in keeping with the revenues of the business.

A compromise has been effected. The limit of service will be eight hours, but in that time there will be two rests besides a lunch hour, or eight hours in attendance for seven hours and twenty minutes service. The pay will be advanced. And this improvement is called "a petty result." It is something for which telephone girls are profoundly grateful, and they got it with the aid of the government's commission.

Subject Livening Up.

The Beck meeting has done good. It has caused the people to do some serious thinking, and they have come to the conclusion that cheap power and light are the things most to be desired. A candidate for the mayoralty some years ago said there was no reason why the city should not go ahead, and he cited the power issue as the one that should receive first consideration. It was the sanest remark that had been heard in many a day. It was repeated by Hon. Mr. Beck on Friday evening last, and he got the public ear at once.

The subject may not be fully understood by some people. It is hardly to be expected that they could master it without deep study. Many a one got nearly all he knew about it in the address of Mr. Beck, and an hour's talk could not reveal all that is known upon the question. The point is that the city cannot ignore the power proposition. It is identified with a movement which concerns many municipalities, and it must be alive to its interests. The western cities dealt with the matter practically. They called public meetings and invited an expression of opinion. One side has not a monopoly of information. The subject becomes of greater importance when the experts exchange views, and the hydraulic commission has a staff whose members perform their duty best when they proceed to give their reasons for reaching certain results.

The people who use electric power and light will welcome any procedure which will have the effect of developing public opinion. Incidentally, it may be remarked that New York state is as actively employed as Ontario in seeking to utilize its water power, and an authority has this to say: "In the process of distribution of electricity generated by water power there lies the largest possible commercial value for the least possible expenditure of energy or consumption of the original investment for the creation and conveyance of that power."

Editorial Notes.

Mr. Whitney is very proud of his official dismissals. He'd better be careful. The bye-elections are pointing to other dismissals later on.

The prison labour contract has netted the Taylor-Scott combination $75,000 in a year. Why not when prison labour was sold at 3c. an hour.

Mr. Taylor, M.P., did not like the Disputes' bill, and wanted to shelve it, and then admitted that he really had not read it. What do you think of that?

The provincial secretary snaffled out in a few words the proposal that the license commissioners should be paid fees or salaries. The spirit of graft is spreading.

Mr. Studholme is given to understand that he cannot fix the hours of labour in an institution chartered by the dominion, provincial vs. federal laws again.

It is proposed to bonus temperance houses, or rather give the municipalities power to bonus them. Is it not possible to make a hotel pay without the bar? Is that the idea?

Toronto is moving to try what a juvenile court can do in the correcting and saving of erring boys. Judge Lindsay, of Denver, in his late visit to Canada, gave the civic administrators an inspiration that is having its effects.

Some people approve of personalities in parliament. They think that the emptying of slop pails in the house is justifiable under certain circumstances. The large majority, however, prefer the atmosphere of our legislative halls to be as pure as possible.

On dit that the local government contemplates passing a law by which it will get a share of the value of good will when sales of hotel property are made. The good will lies in the license, and the government should have all that it is worth. Better the government than that the grafters should have it.

The Hackney Society, of Great Britain, is giving a medal for the best Hackney stallion shown at Brandon fair, in 1907.

Very old people need from a third to half as much food as when in their prime.

Special sale of oranges for Saturday only. Mexicans, Floridas and navals. R. H. Toye, King street.

For that run-down condition Dr. Chown's special iron tonic pills are the best, 25c. and 50c.

Sir Francis H. Goldsmid was the first Jew called to the British bar.

APPOINTMENT MADE

JAMES STEWART IS THE POSTMASTER.

Has Resided in Kingston Since 1869—Sketch of His Career—He is Popular With All Classes of the Community.

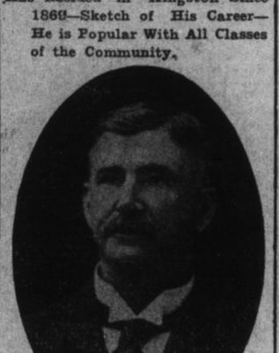

POSTMASTER JAMES STEWART.

Many congratulations are being extended to ex-Ald. James Stewart, who has been appointed postmaster of Kingston, to succeed the late Alexander Gunn. This morning, he was officially notified from Ottawa of his appointment. Mr. Stewart was the unanimous choice of the Kingston Reform Association for the position, and when Hon. Mr. Harty carried the recommendation to Ottawa, it didn't take long to have it ratified by the government, as Mr. Stewart was satisfactory to the department as well as to all classes of the city of Kingston. The new postmaster assumes office at a salary of $2,200.

Mr. Stewart is of Scotch descent, the fifth son of the late Andrew Stewart, and was born at Rosebank Villa, Howick, Que., fifty-one years ago. In 1869 he came to Kingston, and finished his education in the old grammar school. He then entered the employment of the late James H. Henderson, in the forwarding business. His brother, the late William Stewart, was manager of the business after the death of Mr. Henderson, in 1872. Then Holcomb and Stewart formed a company. In 1889, Mr. Stewart was appointed agent of the Kingston and Montreal Forwarding company. From 1895 to 1898, he represented Sydenham ward in the city council, but had to retire on account of his company sending its barges to Coteau Landing in connection with the Canada Atlantic railway. He continued as representative of the Kingston and Montreal Forwarding company until a year ago, when it sold its barges and went out of business.

Mr. Stewart is a member of St. John's lodge, A. F. & A. M., Court Frontenac, I.O.F., and Cataraqui lodge, No. 10, I.O.O.F. He is a past president of the Kingston Curling Club and of St. Andrew's Society. In religion, he is a Presbyterian, a member of Chalmers church. In politics he has been a life-long liberal, and always a strong worker for his party. Mr. Stewart is popular with all classes, and his appointment as postmaster gives general satisfaction. As soon as he masters the work of his office, the citizens will look to him for an improved service here, and will not be disappointed. An open lobby on Sunday is very desirable, and Mr. Stewart will, no doubt, see that this is forthcoming. There are other improvements that he can undertake, and gain the approval of both the citizens and the staff under him.

SPIRIT OF THE PRESS

It Does Indeed.

Hamilton Herald.

In the light of the revelations made before Commissioner Starr in Toronto, yesterday, Mr. Whitney's promise that the administration of the license law would be removed from political influences looks means and faded.

Hunt In Limits.

Toronto Star.

The C.P.R. wolf-hunting party has returned to Montreal with only three wolves. It seems that the country is full of office wolves, but these are protected by the game laws, and therefore, cannot be shot.

Did Not Work.

Ottawa Free Press.

On the eve of another bye-election in Ontario the conservatives have resurrected the alleged Spanish river timber concession scandal which first had its airing in the Kingston bye-election. It will again fail in its purpose as a vote catcher as it did in Kingston.

To Whom Credit Belongs.

London Advertiser.

If the Ontario government to-day shows a million surplus on the year's operations, it is owing to the discovery of Cobalt. To-day the wealth of Cobalt would have been unscratched if the present members of the Ontario government had had their way three or four years ago.

Scoring The Prohibitionists.

Montreal Gazette.

The Nova Scotia legislative assembly by 26 to 6, voted down a proposition that looked to the passage of a provincial prohibition law. Even the prohibitionists in the chamber voted with the majority. In the United States the political prohibitionist is usually ready to stand up and be counted for his cause, no matter how few stand with him, and deserves people's respect. In Canada he is often a veneered partizan with a multitude of excuses for making his alleged desires subservient to some party's interests. He gets little respect, but he gets more than is his due.

"Best's Short-Stop," the most popular cough cure sold. It cures all coughs always and costs but 15c.

Try Bibby's new $1 shirts.

MIDDLE LIFE

A Time When Women Are Susceptible to Many Dread Diseases—Intelligent Women Prepare for It. Two Relate Their Experiences.

The "change of life" is the most critical period of a woman's existence, and the anxiety felt by women as it draws near is not without reason.

Every woman who neglects the care of her health at this time invites disease and pain.

When her system is in a deranged condition, or she is predisposed to apoplexy, or congestion of any organ, the tendency is at this period likely to become active—and with a host of nervous irritations, make life a burden. At this time, also, cancers and tumors are more liable to form and begin their destructive work.

Such warning symptoms as sense of suffocation, hot flashes, headaches, backaches, dread of impending evil, timidity, sounds in the ears, palpitation of the heart, sparks before the eyes, irregularities, constipation, variable appetite, weakness, inquietude, and dizziness are promptly heeded by intelligent women who are approaching the period in life when woman's great change may be expected.

Mrs. E. Powless

Lydia E. Pinkham's Vegetable Compound was prepared to meet the needs of woman's system at this trying period of her life. It invigorates and strengthens the female organism and builds up the weakened nervous system.

For special advice regarding this important period women are invited to write to Mrs. Pinkham, at Lynn, Mass., and it will be furnished absolutely free of charge. The present Mrs. Pinkham is the daughter-in-law of Lydia E. Pinkham, her assistant before her decease, and for twenty-five years since her advice has been freely given to sick women.

Read what Lydia E. Pinkham's Compound did for Mrs. Powless and Mrs. Mann:

Dear Mrs. Pinkham:—

"In my opinion there is no medicine made for women which can compare with Lydia E. Pinkham's Vegetable Compound, and you have no firmer friend in the Dominion than I am. At the time of change of life I suffered until I was nearly crazy, and was not fit to live with. I was so irritable, irrational and nervous that I was a torment to myself and others. I surely thought that I would lose my reason before I got through, when fortunately an old friend recommended your Vegetable Compound. I took it for five months and then off and on until the critical period had passed, and it restored me to perfect health. My advice to suffering women is to try your Vegetable Compound, and they will not be disappointed."—Mrs. E. Powless, Deseronto, Ont.

Another Woman's Case.

Dear Mrs. Pinkham:—

"As I owe my splendid health to Lydia E. Pinkham's Vegetable Compound, I am very pleased to write and tell you my experience with it. I am the mother of three children grown to womanhood, and have safely passed the change of life, and feel as young and as strong as I did twenty years ago, and I know that this is all due to your woman's friend, Lydia E. Pinkham's Vegetable Compound. I used it before my children were born, and it greatly assisted nature and saved me much pain during the change of life. I took it, off and on, for four years, and had but little trouble and sickness that most women have to endure."—Mrs. James K. Mann, 806 Bathurst St., Toronto, Canada.

What Lydia E. Pinkham's Vegetable Compound did for Mrs. Powless and Mrs. Mann, it will do for other women at this time of life.

It has conquered pain, restored health, and prolonged life in cases that utterly baffled physicians.

Lydia E. Pinkham's Vegetable Compound Succeeds Where Others Fail.

BIBBY'S

Spring Styles

Young Men's Spring Suits

The Young Men are somewhat stirred up over our handsome Spring Suits.

Well, It's True, They Are Certainly "It."

We know what Young Men want in Clothes, and we make it our business to have the proper thing.

Our Suits have that swagger look, so dear to the heart of all Young Dressers.

We've the very newest and

Brightest Ideas From the Best Makers

Mr. Young Man, just step in to see e new spring cut Coats, just the right length, cut chesty and shapely at the back, lapels wider and longer, Trousers loose, with the fullness where it belongs.

SUITS, $10, $12, $12.50, $13, $15, $18 and $20.

We've Suits that are everything the Young Man wants.

The H. D. Bibby Co.

Big Sale of Furniture

We intend rebuilding and require the room to make alterations.

Everything at Close Out Prices

JAMES REID. THE LEADING UNDERTAKER PHONE 147

STORE OPEN NIGHTS

AMERICA
EX-CHAMP
WRESTLE

says:—

"After my great wrestling
J. Mellor, of Staleybridge, at
Palace, England, for the Int
Championship, I was cover
and bruises. I applied my fav
Zam-Buk, and in a marvello
time the abrasions and cuts w
and I was fit and well again.
time I had a piece of flesh a
completely off my arm above
I anticipated being unable to d
with the arm for a long tim
delight, however, Zam-Buk
the wound in two days. In
it was covered with new skin,
days after there was no tra
injury. I recommend Zam-Bu
bruises or skin injuries of any
Yours truly,
HUGH L

For all Skin Injuries & I

USE Zam-Bu

The Balm that benefi

OF ALL DRUGGISTS SO

Or from the Zam-Buk Co., To
price, 6 boxes for $2.5

"MINERV

Silk and Lawn U

—dainty, smart, well-ma
perfectly—fit and wear a
made-to-measure. Th
designs in the latest mat
prices that appeal to all.
for the label,

"MINERVA

Ask your deale
The Minerva Mfg. Co., l
Toronto, Ont.

Cure yourse
at home for
3 cents a day

If you have Kidne
Trouble, the great
in the world can do
cure you. And yo
to pay him $400
single examination

Bu-Ju will cure
trace of Bladder
Kidney Disease for

BU-J

The Gentle Kidn

No physician will
you, and they all
bills, whether they

TORONTO, ONT.,

Having caught a sever
back, and my Kidneys a
affected thereby, I was ind
seeing your advertisement
daily papers, to try a box
Pills, and am pleased to tel
taking only two boxes of th
entirely disappeared, and I
troubled since. ALFR

Bu-Ju is guaranteed
Kidneys well and strong.
think, after a fair trial,
not helped you, return th
will refund your money.

50c. a large box. At dru
on receipt of price.

THE CLAFLIN CHEMICAL
WINDSOR. ON

CLOCK

We have a nice
of reliable Clocks,
from our special W
Tubular Chime, at
to our Alarm
$1.25.

Every clock has our

Kinnear & d'E

100 Princess S