TRAVELLING.

KINGSTON & PEMBROKE RAILWAY

IN CONNECTION WITH CANADIAN PACIFIC RAILWAY.

TRAINS LEAVE KINGSTON:

12.30 p.m. Express—For Ottawa, Montreal, Quebec, St. John, N.B., Halifax, Boston, Toronto, Chicago, Denver, Renfrew, Sault Ste. Marie, Duluth, St. Paul, Winnipeg, Vancouver, Seattle, Portland and San Francisco.

5.00 p.m.—Local for Sharbot Lake, connecting with C.P.R. East and West.

7.45 a.m. Mixed—For Renfrew and intermediate points.

Passengers leaving Kingston at 12.30 p.m. arrive in Ottawa at 5 p.m.; Peterboro', 5.12 p.m.; Toronto, 7.30 p.m.; Montreal, 7.15 p.m.; Boston, 7.30 a.m.; St. John, 11.55 a.m.

Full particulars at K. & P., and C.P.R. Ticket Office, Ontario street.

F. CONWAY,
Gen. Pass. Agent.

Bay of Quinte Railway

New short line for Tweed, Napanee, Deseronto, and all local points. Trains leave City Hall Depot at 4 p.m. F. CONWAY, Agent B. Q. Ry., Kingston.

Between Montreal and the Atlantic.

INTERCOLONIAL RAILWAY

is the all

CANADIAN
ROUTE TO
CANADIAN

winter ports, St. John and Halifax.

If intending to spend the early months of the new year in warm climate try the

West Indies

Full particulars about regular sailings and of a

42 DAYS Yachting cruise to the West Indies and Mexico, leaving Halifax, January 20th, and March 15th.

On application to

MONTREAL CITY OFFICE
141 St. James Street

GRAND TRUNK RAILWAY SYSTEM

ONTARIO HORSE BREEDERS' EXHIBITION

Toronto, Ont. Feb. 20th to 23rd

Round trip tickets will be sold on Feb. 20th and 21st, good returning on or before Feb. 25th for

$5.40

Low Rates West

One way second-class tickets will be sold March 1st to April 30th, at the following fares, from Kingston:

Butte, Mont., Helena, Mont., Colorado Springs, Col., Denver, Col., Ogden, Utah, Pueblo, Col., Salt Lake, Utah $53.00
Nelson, B.C., Robson, B.C., Trail, B. C. .....
Rossland, B. C., Spokane, Wash., ... $53.50
Vancouver, B. C., Victoria, B. C. .....
Seattle, Wash., Portland, Oregon, Tacoma Wash., Westminster, B.C. $56.00
Mexico City, Mex. $46.75
Los Angeles, Cal., Sanfrancisco, Cal. $47.75

Special low rates to many other points. For full particulars, apply to

J. P. HANLEY, Agent,
Corner Johnson and Ontario streets.

ALLAN ROYAL MAIL LINE

TO LIVERPOOL

	St. John.	Halifax.
Pretorian, Sat., 23. Feb.		
Victorian	..... Sat., 2 Mar.	
Tunisian, ...	Fri., 8 Mar.	Sat., 9 Mar.
Virginian	..... Sat., 16 Mar.	

RATES OF PASSAGE.

First-Class, $60 and upwards, according to steamer.
Second-Class, $40, $42.50 and $45.
Third-Class, $26.50, $27.50 and $28.75.

For further information, apply to J. P. GILDERSLEEVE, Clarence St., J. P. HANLEY, Agent G. T. Ry.

CLOCKS

We have a nice assortment of reliable Clocks, ranging from our special Westminster, Tubular, Chime, at $45 down to our Alarm Clocks, at $1.25.

Every clock has our guarantee.

Kinnear & d'Esterre,
100 Princess Street.

Canada Life Assurance Co'y.
ESTABLISHED (1847)

This great Canadian Company made for Canadian people by Canadian people 60 years ago has now

Assets Amounting to $32,280,518.00
Assurance in force $112,572,038.00
Surplus (or Profit Account) of $1,882,750.00

And

Stands in a unique position all along the line.

Have the best Life or Endowment Assurance by selecting the CANADA LIFE.

If you call in the Office, 18 Market street you will be cheerfully shown the 20th Century Policy issued by this Company, the Annual Guaranteed Dividend Policy, which is modern to the moment, also actual results to Kingston policyholders.

J. O. HUTTON, Manager
Telephone 703.
J. R. UROUHART, 153 Alfred St., Special Agent.

An Absolute Cure for Rheumatism

If the skin or bowels are unhealthy, they won't throw off enough urea. This urea is changed into uric acid—carried by the blood to the nerves—and causes Rheumatism.

Fruit-a-tives surely cure Rheumatism and Sciatica

because they act directly on bowels, kidneys and skin—and so strengthen and invigorate these organs that there is no urea and uric acid retained in the system to irritate the nerves and bring Rheumatism, Sciatica and Neuralgia.

"Fruit-a-tives" are intensified fruit juices with tonics and intestinal antiseptics added.

50c. box—6 for $2.50.

Fruit-a-tives
(FRUIT LIVER TABLETS.)

CARTER'S LITTLE LIVER PILLS.

CURE

Sick Headache and relieves all the troubles incident to a bilious state of the system, such as Dizziness, Nausea, Drowsiness, Distress after eating, Pain in the Side, &c. While their most remarkable success has been shown in curing

SICK

Headache, yet Carter's Little Liver Pills are equally valuable in Constipation, curing and preventing this annoying complaint, while they also correct all disorders of the stomach, stimulate the liver and regulate the bowels. Even if they only cured

HEAD

Ache they would be almost priceless to those who suffer from this distressing complaint; but fortunately their goodness does not end here, and those who once try them will find these little pills valuable in so many ways that they will not be willing to do without them. But after all, sick head

ACHE

is the bane of so many lives that here is where we make our great boast. Our pills cure it while others do not.

Carter's Little Liver Pills are very small and easy to take. One or two pills make a dose. They are strictly vegetable and do not gripe or purge, but by their gentle action please all who use them. In vials at 25 cents; five for $1. Sold by druggists everywhere, or sent by mail.

CARTER MEDICINE CO., New York.

Small Pill. Small Dose. Small Price.

GOT A PAIN IN YOUR BACK?

You get a pain in your back, and you wonder what is the matter. You perhaps pay no attention to it. Backache is caused by imperfect action of the kidneys, in fact, is the first sign of kidney trouble to follow.

The kidneys, proper, are composed of a close network of fibrous tissue, interlaced with tiny elastic fibres. Their object is the excretion of the uric acid, and other poisonous matter composing the urine, from the blood.

They are continuously at work to preserve the general health of the body and most people are troubled with some form of kidney trouble, but do not suspect it.

Some of the symptoms are: A feeling of weakness in the small of the back, sharp pains in back, puffiness under the eyes, and swelling of the feet and ankles, urinary troubles such as supressed urination, excessive urination, cloudy, thick or highly colored urine, etc.

Mr. J. L. Whiting, Osnabruck Centre, Ont., writes: "I suffered for two years with kidney trouble. I had terrible pains in my back, hips and legs. I could not sleep and had a poor appetite. I took four boxes of Doan's Kidney Pills, and the pains left me, my appetite returned and I now sleep well. I can recommend Doan's Kidney Pills to anyone suffering from kidney trouble.

Doan's Kidney Pills are 50 cents per box or 3 boxes for $1.25 at all dealers or mailed direct on receipt of price by The Doan Kidney Pill Co., Toronto, Ont.

GET WELL!

Never mind what the Doctor says. If you have Bladder Trouble, Kidney Disease or Rheumatism, you can get well if you take

Bu-Ju

The Gentle Kidney Pill.

50c. a large box. At Druggists, or by mail direct postpaid. 45

The Claflin Chemical Co., Ltd., Windsor, Ont.

In Every—
FAMILY MEDICINE CHEST
Should be found the Standard remedies for INDIGESTION and CONSTIPATION, K. D. C. and K. D. C. Pills, Recommended by Clergymen and Doctors everywhere.
K.D.C. is now put up in Tablet Form, Chocolate-Coated. TRY IT.

MONEY IN CANARIES

More profitable than poultry. Experience unnecessary. We give advice free. Our new 192 page book, "Money in Canaries," tells all about it. Will teach, we send free. If you name this paper, a new market BIRD BREAD. Also, "How to Kill Birds of Prey," and "Bird Magazine." Send 10c to-day; stamps or coin. Refunded if you buy birds from us. Birds shipped anywhere any time. Write us before buying. Address:

COTTAM BIRD SEED
89 Dufferin St., London, Ont.

NEWS OF NEIGHBORS

LOCAL NOTES AND THINGS IN GENERAL.

The Tidings From Various Points in Eastern Ontario — What People Are Doing And What They Are Saying.

Death At Echo Lake.

Echo Lake, Feb. 18.—Mrs. William Hicks and Mrs. Jacob Babcock are both confined to their bed with grippe. Miss Sarah Draffin, an old and respected lady, in her eighty-ninth year, passed peacefully away, on Wednesday, February 6th. She had been a sufferer for a number of years with cancer of the foot. She lived at Jacob Babcock's for a number of years, with her nephew, John Draffin. The funeral service was conducted by Mrs. M. G. Gowdy.

Glendower Items.

Glendower, Feb. 18.—A number of young folks attended the ball at Picadilla on the 8th. The party at J. McNicholas' on Tuesday night was largely attended. Music was furnished by E. Hickey and Thomas Coulter. Mr. and Mrs. F. Judge have returned home after visiting friends at Sharbot Lake. E. J. Fitzgerald was calling on friends here on Sunday. Visitors: Miss Carrie Lee, Depauville, N.Y., at D. Coulter's; Mr. and Mrs. Corocon at Sangster; Mrs. J. Kelly, Irish Creek, at J. Leman's.

Brewer's Mills.

Brewer's Mills, Feb. 18.—A few of the young people attended J. McMullen's bee to Ellisville, on Thursday, to draw timber for the purpose of erecting a new barn. E. Fisher and mother spent a few days, last week, with her daughter, Mrs. W. Cochrane, Ida Hill. Sister Elizabeth, Hotel Dieu, Kingston, returned on Saturday, after a week's visit. Miss Cecilia McKenna is visiting friends in Kingston. A little daughter has come to brighten the home of John Rogers. Visitors: J. and W. Rogers, Cedar Valley, and Mr. and Mrs. W. Murphy, Storrington, at James Milne's.

Former Arden Girl Married.

Arden, Feb. 18.—The many friends of Miss Ethel Mills, formerly of Arden, will be pleased to hear of her marriage on February 12th to Howard Rumbold, of Chicago. The ceremony took place at the residence of Mrs. Thomas Way, Wellington, Ont., an aunt of the bride. Miss Mills has been soprano soloist of Askin Street Methodist church, London, Ont., for the past six years, and leaves a large circle of friends. The choir presented her with a beautiful mirror centrepiece. Mr. and Mrs. Rumbold are taking an extended trip to Florida and other southern states. They will be "At Home" in Chicago after March 18th, 1907.

At Leo Lake Budget.

Leo Lake Breeze, Feb. 18.—James Webb has completed the contract for furnishing the school wood. Seabrook brothers are engaged hauling stone for the crusher. Simpson brothers are daily expected for circular sawing in this vicinity. J. P. McMullen had a bee, last week, drawing timber for the erection of a new barn. Mrs. James Milne and Mrs. J. Rodgers are both convalescent. At the home of John Rodgers a little girl visitor has arrived. Mrs. J. P. Bower is visiting friends in Kingston and Lansdowne. Mr. and Mrs. McCarey and daughter, Joyceville; John and W. Rodgers, Portland, at C. Milne's; Mrs. McCabe and son, Norman, Kingston, at Mrs. M. Webb's; A. Donnelly made a business trip to Kingston on Saturday.

Marysville Movements.

Marysville, Feb. 19.—Miss Nancy Corrigan, Albert, is visiting friends here. Mr. and Mrs. William Toppings and family have left for their home in Broadview, Manitoba, after spending a few weeks with his parents, Mr. and Mrs. John Toppings and other friends here. The many friends of Miss Frankie Currie will be pleased to know she is slowly recovering after her serious illness. Mr. and Mrs. John Toppings moved on Monday into their new home, which has been erected since the fire in the fall. Philip Aswald, Odessa, called on friends here last week en route to Michael Corrigan's, at Albert. Michael Ryan's sale on the 12th was well attended. Mr. Fairfield, Belleville, was the auctioneer. Henry Ryan is on the sick list.

Fermoy Items.

Fermoy, Feb. 18.—Some of the farmers are busy drawing logs to G. Butterill's mill; others are getting out wood. Mrs. W. Ferguson and Mrs. J. Brash, who are under the doctor's care, are still very ill. P. Botting attended an Orange meeting at Tichborne, Feb. 14th. Our school is progressing favorably under the management of Miss Annie Hill. Miss Bertha Barr, Burridge, spent a few days of last week at G. Butterill's. G. Butterill, accompanied by J. Barr, Burridge, purchased a fine team of colts from Mr. Beattie, Godfrey. Miss Hattie Botting, who has been visiting friends at Cole Lake, has returned home. A few from here attended service at Salem on Thursday evening last. Mrs. P. Botting and family spent a few days at her father's, J. Hanna, Tichborne. Miss Hill, teacher, spent Sunday at home.

Comforts Of School.

Willetsholme, Feb. 19.—John Wilson had a bee drawing pressed hay to G. T. R. junction on Monday. Little Viola Gillespie is ill with pneumonia. Mrs. William Bell, ill for some time, is recovering, but slowly. Mrs. W. Pierce is also mending after an attack of paralysis. Mr. and Mrs. John Bennett have returned from a flying visit across the line. John Brebner, Cataraqui, is spending a few days here with friends. Miss Edith Lucy is visiting in the city. The trustees have greatly added to the comfort of the school building by the addition of storm windows and the purchase of a new stove. James Kendall has made a start on the timbers for George Million's new barn. C. Shook spent some time at the dairy school in Kingston recently. Mr. and Mrs. Harry Watts, of Kingston, visited at James Brebner's last week.

Lake Opinicon Locals.

Lake Opinicon, Feb. 18.—The farmers are engaged cutting and hauling wood. Darius Warner is steadily improving from his recent illness. A number of the young people attended the box-social at California last week. The local hockey team will try conclusions with the Perth Road hockey team next Saturday, on the latter's rink. Miss Louise Hughson spent a week visiting at Latimer. Miss Maggie Darling is visiting friends in Kingston. After a lengthy sojourn at Lyndhurst, Mrs. Levi Fluke has returned home. Visitors: Mrs. John Taylor, Latimer, at Melvin Hughson's; Norman Kerr, Elgin, at Levi Fluke's; Adam Ennis, Oxford, and Miss Thompson, Perth Road, at A. A. Barr's; Mr. and Mrs. John Linklater and daughter, Effie, Fosterville, at Chas. Ennis'.

News From Vennachar.

Vennachar, Feb. 18.—Among the sufferers with grippe, Andrew Wilson's family has suffered the worst, as three of the family were down at one time and death relieved the suffering of Clarence, about four years old. The funeral was conducted by Rev. D. L. Gunter on the 13th. A twelve-pound boy came to the home of John Cowan. Messrs. James Johnston and son, Edward, Wensley, have bought all the horned stock from William Goodrich and son, Herbert. John Brisco, Jr., Matawatchan, has bought the farm from Mr. Goodrich. Charles Ball and Miss Beatrice Holmes visited at the latter's uncle, J. H. Youmans', Denbigh. Herbert Goodrich is at G. M. Bebee's. Master Charles and Russell Ball have gone home after a ten days' visit at their grandmother's, Mrs. R. W. Conner's. Mrs. John Greff, who fell and broke her arm two weeks ago, is improving nicely. William Goodrich is able to be around again. The school has been lately equipped with new globe, maps, angle, triangle, rules, measures and library.

On Maple Avenue, Odessa.

Maple Avenue, Feb. 18.—Farmers are drawing logs to W. F. Anglin's saw mill. About thirty young people of this place attended a party at Mrs. Benjamin Rose's, of Lapum, last Monday night. Miss Florence and George Joyner, of Lapum, and Courtland Snider were at A. Burgess' Sunday. Miss Lillian Ruttan, of Sydenham, has been spending a few days with friends here. Mr. and Mrs. Alva Snider and daughter spent a few days visiting friends in Sydenham. Miss Annie Johnston has returned home from Belleville after spending two weeks' there. Ila Frink has returned home after spending a couple of weeks at Sydenham visiting her grandmother, Mrs. Benn. Manuel Storms is moving on the Misses Snider's place on west end of Maple Avenue, and Hugh Cambridge has rented the farm that Mr. Storms was on and is moving on it. Miss Lillian and Fred. Ruttan, Miss Collins, of Sydenham, and Bertie Snider, were at Alva Snider's Sunday. Melville Shaw, of Fellow's, at Benson Snider's; Mrs. Ralph Burgess has been under the doctor's care, but is better. James Dillon, Westbrooke, is at A. Snider's.

PURE RED BLOOD

Is Necessary to Health, Strength and Happiness.

Pure, rich, red blood is what is needed by every woman, young or old. Thin, weak, watery blood is the cause of all the headaches, and backaches, and sideaches—all the weakness and weariness, all the dizziness and despondency, all the nervousness and fainting spells that afflict girls and women. The only thing that can help you is Dr. Williams' Pink Pills. These pills make new, rich, red blood, that gives new life and strength to every organ of the body. In this way they make pale, feeble girls develop into healthy, happy women, and for the same reason bring ease and comfort, and regularity to women at all ages of life. Miss J. Dietrich, St. Clements, Que., is one of the many thousands made well and happy through the use of Dr. Williams' Pink Pills. She says: "I tried several medicines but got nothing to help me until I took Dr. Williams' Pink Pills. I was subject to palpitation of the heart, a throbbing in the head, and dizziness and fainting spells. I had no appetite and was weak pale and discouraged when I began the use of Dr. Williams' Pink Pills. Six boxes of these have made me feel like an altogether different person, and have given me new health and strength."

Rich, red blood is the true secret of health and strength, and it is simply because Dr. Williams' Pink Pills make new, pure blood, that they cure such troubles as anaemia, loss of appetite, indigestion, neuralgia, rheumatism, St. Vitus dance, partial paralysis, kidney troubles, and the special ailments that only women-folks know. But you must get the genuine with the full name, "Dr. Williams' Pink Pills for Pale People" on the wrapper around each box. If in doubt, send to the Dr. Williams' Medicine Co., Brockville, Ont., and the pills will be mailed at 50c a box, or six boxes for $2.50.

Mrs. John Downey died at Brockville, on Monday, aged thirty-two years. She was the only daughter of Mr. and Mrs. Bascom Champagne. Her whole life was spent in Brockville until her marriage, in June, 1905, to Mr. Downey, a cabinet-maker of Chatham.

Many young ladies who were supposed to be going into decline have been restored to health and vigor by the use of Miller's Compound Iron Pills. For sale by W. H. Medley.

Robert Irvine Byers, son of Mrs. James Byers, and Miss Ada Leonora Jane, second daughter of Mrs. Gordon Empey, Brockville, were married on Monday.

William McMillan, Lyn, aged fifty-seven, died in Brockville hospital, on Tuesday, from dropsy.

H. Cunningham, piano tuner, from Chickering's. Orders at McAuley's book store.

M. E. Tolt, Brockville, died at House of Industry, Athens.

Why Vinol Is Better Than Any Other Remedy to Restore

Health and Strength

Because Vinol is a real Cod Liver Preparation and does not contain a single disagreeable or harmful ingredient and is not a secret formula.

Because Vinol contains all the medicinal elements—the soothing, healing, strengthening and flesh creative properties of Cod Liver Oil—but without oil or grease.

Because everything in Vinol,—except the tonic iron and a fine old wine,—is actually extracted from fresh cods' livers and their oil.

Because Vinol is deliciously palatable and agreeable under all conditions. Everybody likes it.

Because Vinol tones up the system, strengthens every organ, nerve, muscle and fibre of the whole body and thus overcomes weakness by thoroughly eradicating the cause of disease.

That's Why Vinol is altogether different and better than any other remedy for Coughs, Colds, Bronchitis, and all Throat, Lung and Wasting Diseases.

That's Why Vinol Restores Health and Strength to Delicate Children, Feeble Old People, Weak and Sickly Persons, Nursing Mothers, and Convalescents.

Vinol

WE RETURN MONEY IF IT FAILS TO GIVE SATISFACTION

GEO. W. MAHOOD, Druggist

Ask any Honest Grocer for the Best Sauce and he will give you

Lea & Perrins'

"It's always fair weather
When good fellows get together"

"70 YEARS REPUTATION BEHIND IT"

MUNICIPAL MATTERS.

Kingston Township Council.

February 11th.—Members all present. Moved, Reid-Gordon, that the auditors' report be received and adopted.—Carried. Moved, Reid-Spooner, that the reeve, secure six seats at 75 cents each for the hall.—Carried. Moved, Gordon-Spooner, treasurer and Councillor Reid purchase six bracket lamps and a hanging lamp for hall.—Carried. Moved, Gordon-Reid, that the reeve secure legal advice re employing a township engineer, the qualification required, etc.—Carried. Moved, Gordon-Reid, that the assessor value property on a two-thirds basis.—Carried. Moved, Reid-Purdy, that the widow, Mrs. Cunningham, receive a ton of coal and $2.50 per month during the pleasure of this council.—Carried.

Moved, Reid-Gordon, that owing to increase of wages and the township assessment being lowered, it is advisable to raise the statute labor from fifty cents to seventy-five cents per day, for 1907.—Carried. Moved, Spooner-Purdy, that the proposal to move school house in Section No. 9, nearer to the centre of the section, be laid over to the next meeting.—Carried. Moved, Spooner-Purdy, that Councillors Gordon and Reid examine road and fence complained of by E. I. Hyland.—Carried. On the motion of granting $10 to the Muskoka Sanitarium for Consumptives, the yeas and nays were called for with the following result: Yeas—Messrs. Gordon, Reid, and Spooner; Nays—Messrs. Aylesworth and Purdy.—Motion carried.

Accounts passed: Arthur Asselstine, $10 for D.R.O., poll clerk and polling booth; John Long $18 for job on Day's Hill; R. C. Hawkey, $10 for D.R.O., poll clerk and polling booth; George W. Bell, auditor, $6; W. J. Smith, poll clerk division No. 2, $3; George W. Smith, $6, for cord of wood; Edgar Tolls, poll clerk division No. 3; clerk, $4, re-election; Frank H. Denyes, $5.25; benches for hall; William Cashman, $8.50, for benefit of the Widow Cunningham; James R. Smith, $10 for D.R.O., poll clerk and polling booth; Edgar Tolls, $5.50, job on road division 41; clerk, $4 re board of health; William Ely, $4, caretaker of hall. Adjournment to first Monday in April at ten a.m.

Pittsburg Council.

Barriefield, Feb. 16.—Special meeting; All members present. By-law No. 4, confirming the appointment of Alexander Grant, as assessor for 1907, was passed. The auditor's report, detailed and abstract statements, were read and adopted; 200 copies to be printed. C. A. Kincaid, refunded $1.50 for postage. On motion Spence-Gordon, C. A. Kincaid be given a receipt for $15,518.43, taxes; $20.87 percentage; $9,999, reliefs, being total of taxes for 1906, said receipt being in lieu of his bond, which is retained by the clerk. On motion, Milton-Smith, C. A. Kincaid appointed collector for 1907 at a salary of $100. Adjourned till April 1st.

Dr. Shoop's Rheumatic Remedy—when used faithfully will reach chronic and difficult cases heretofore regarded as incurable by physicians and is the most reliable prescription known to clean out and completely remove every vestige of rheumatic poison from the blood. Sold by all dealers.

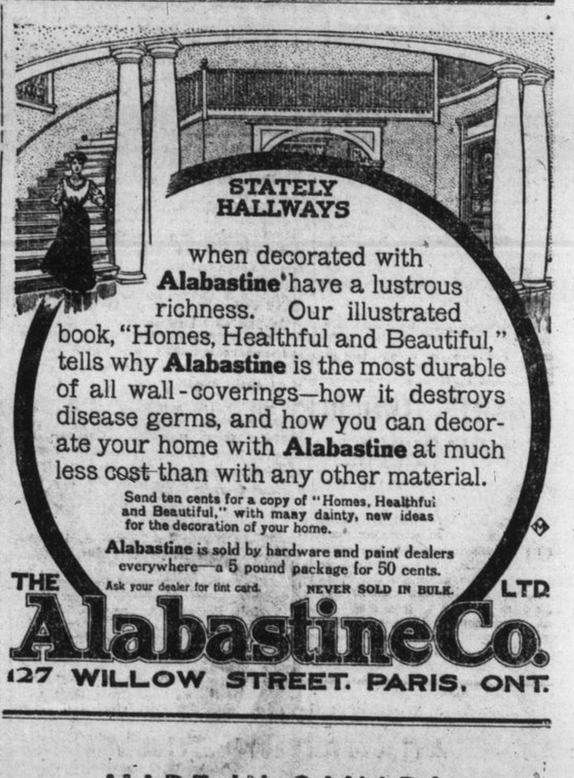

when decorated with **Alabastine** have a lustrous richness. Our illustrated book, "Homes, Healthful and Beautiful," tells why **Alabastine** is the most durable of all wall-coverings—how it destroys disease germs, and how you can decorate your home with **Alabastine** at much less cost than with any other material.

Send ten cents for a copy of "Homes, Healthful and Beautiful," with many dainty, new ideas for the decoration of your home.

Alabastine is sold by hardware and paint dealers everywhere—in 5 pound package for 50 cents.

Ask your dealer for tint card. NEVER SOLD IN BULK.

THE Alabastine Co. LTD.
127 WILLOW STREET, PARIS, ONT.

MADE IN CANADA
BY A CANADIAN COMPANY.

The New Williams

REPUTATION FOUNDED ON MERIT AS WELL AS AGE.

ALWAYS LOOK FOR THE NAME

The New Williams

THE WILLIAMS MANUFACTURING CO. LIMITED.
COMPANY OFFICES: MONTREAL, P. Q.
TORONTO, LONDON, HAMILTON, OTTAWA, ST. JOHN, N. B.
AGENTS WANTED EVERYWHERE.

M. W. SIMPKINS, AGENT, NEWBURGH.