RHEUMATISM

Price 25c. Munyon Rheumatism Cure seldom fails to relieve pains in legs, arms, back, stiff or swollen joints in a few hours. Positively cures in a few days. It does not put the disease to sleep, but drives it from the system. —MUNYON.

China Cabinets

for Wall or Corner are in our

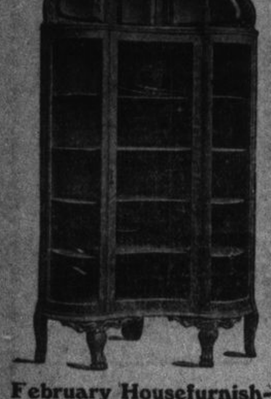

February Housefurnishing Sale

Everything is reduced from 10 to 20 per cent.

Some CARPETS, good ones, where there are only 20 to 50 yards of a kind are cut below cost.

Sale Terms are Cash.

Purchases may be left with us, until wanted.

Yours,

T. F. HARRISON CO.
Telephone 90

Ingrain Carpets

The best of Ingrains at the very lowest prices. Values that make us new customers.

3-ply Wool $1 per yard, best quality made.

2-ply Wool, 75c. a yard, patterns and colors equal to the best.

Best Union, 60c. per yard, all Wool one way.

Cotton Ingrains, at 25c., 30c., 35c.

R. McFaul
Carpet Warehouse

REMEMBER!

Here you are not bound to any one style of house.

There is in our list such great variety of styles and combinations means few of each, making.

EARLY SELECTION DESIRABLE

If you will be good enough to let me know just what you want in the way of a house. The location, number of rooms, heating conveniences and about what price. I believe I can suit you.

If not there is no harm done, no expense incurred.

Won't you let us try?

McCann
51 Brock St. 'Phone, 336 or 621.

Hunting for old coins is such a profitable business in China that it is taught as an accomplishment in some of the schools.

THE SPORT REVIEW

FIGHT OF O. H. A. AGAINST PROFESSIONALISM.

The 14th Hockey Team Can Win —Wholesalers Won City League Match—To Play at Napanee—General Sport.

The Ontario Hockey Association has had to meet the professional question again this year, and it has done so in perhaps as praiseworthy a manner as it was possible for it to do. The latest action it took was with regard to a Berlin player, who failed to obey a summons to appear and show proof that he was an amateur. He ignored the summons, evidently because he was in mortal fear, and the result is that Berlin finds itself out of the O. H.A. senior series. Earlier in the season, Guelph was thrown out for professionalism, which seems to have acquired a strong foothold in western Ontario, which only lately has taken up hockey, but has gone so clean crazy over it that its towns took to hiring players, thinking that no objection would be raised.

The O.H.A. with a membership of several hundred clubs, is trying to keep professionalism from its ranks, and in this endeavor it will have the support of Kingston, whose hockey teams have the reputation of never being in any way tainted with professionalism. Kingston has won championships with its own amateurs in years past, and will continue to do so. The local senior team, the 14th, is thoroughly amateur in standing. Why should Kingston or other places suffer the handicap of being forced out of a championship race by teams that are partly if not wholly professional in their make up? For several years past, wonder was expressed that Kingston did not put a senior team in the O.H.A. The reason has very often been given. There was no intention here of paying players, and while other places gathered together a paid aggregation, it seemed useless for another place to put a team of home-brewed amateurs on the ice. The paying of players could never become popular here, for Kingston in the early years of rugby and hockey was used to winning championships, and in these later days a championship is not regarded with such covetousness as it is in other parts.

It is most essential that the O.H.A. executive be upheld in its action against professionalism. In these days when professionalism is stalking through the whole realm of sport, it is absolutely necessary that most drastic measures be adopted if any vestige of amateurism is to remain, and even if whole teams are thrown out of competitions.

Prospects Of The 14th.

The 14th hockey team has remained intact right through the season, and will finish its series of games with the same players as it started out with. All of them are seasoned. They play well together, and have improved with every game. Midland and Peterboro may have shown more dash, but it is the steady and cool work that counts. Good headwork won for the 14th in Toronto on Monday night. The Kingston defence played their positions, while Midland's cover-point and point were often enticed out to their sorrow. If the 14th continue their steady play, they can win the O.H.A. championship, of which they are now within reach. A little practice in short-shooting on goal and in poking the puck in the nets during mix-ups, will be valuable to the locals. Several of their goals were scored in this way in Toronto, and the value of renderin- effective that system of play can be seen.

Hockey Last Night.

A City League contest was played at the Royal rink, last night, between Wholesalers and R.C.H.A. At half time the score was 2 to 0, in favor of the Wholesalers, and they added one more to their opponents' blank in the second half, making the final score 3 to 0. Mackenzie was the referee.

To Play In Napanee.

The Wholesalers, representing Macnee & Minnes' wholesale establishment left on this afternoon's train for Napanee, to play a team of that place.

Wish Them Luck.

Kingston wishes the Toronto St. Georges all kinds of "horseshoes" when they saw-off with Stratford for the western championship of the O. H.A. series. If Stratford won a sudden death game would likely be ordered by the O.H.A. executive which would be unsatisfactory to both teams while if St. Georges win home and home games could be arranged.

Races Postponed.

The Sydenham races were postponed on Tuesday, owing to the bad weather. The two days' events will be run off to-day.

Will Queen's Agree?

A movement is on foot amongst the hockeyists to have the city championship game between 14th and Queen's arranged for Friday night. There are no other attractions booked for that night, and the game would prove a drawing card.

Basketball To-Night.

Two City League basketball games will be played to-night at St. Luke's hall. Crumley's play St. James', and Waldron's try conclusions with St. Luke's club.

The Y.M.C.A. basketball team of Watertown has challenged the local Y.M.C.A. team to home and home games. The challenge was accepted by Physical Director Burton, of the local association, and the games will be played on March 1st and 8th.

Curling Last Night.

There were two interesting curling matches played off at the rink last night. The rinks were:

D. S. Robertson, W. M. Baillie, J. M. Elliott, S. A. Bailey, skip—12.

T. Hueston, J. S. McKelvey, H. Angrove, W. A. McLean, skip—13.

A. Warwick, Dr. Waugh, J. M. Farrell, A. Strachan, skip—7.

W. J. Driver, Prof. Gwillim, Lieut.-Col. Strange, W. B. Dalton, skip—14.

Looking For A Game.

The printers would like to play a game of hockey with the Beavers, at the Royal rink, any night this week. Will the Beavers accommodate them?

Hockey Notes.

In an exhibition match at Stratford, the Toronto Varsity inter-collegiate champions walloped the Stratford seniors, by 10 to 2.

Harvard's defeat of Yale, last Saturday night, gave the Cambridge boys second place in the championship race of the intercollegiate Hockey League. Princeton won the championship with a clean string of victories.

Three more Saturdays and the schedule of the Eastern Canada Hockey Association will be closed, in all probability, under present prospects, with a tie between Ottawa and Wanderers.

An indignation meeting of citizens to protest against the suspension of the Berlin seniors by the Ontario Hockey Association, was held, Monday night, in the Dutch town hall, and was attended by about two hundred people. A resolution was passed unanimously censuring the O.H.A. for its unjust action.

Ottawa Free Press: It is just a question whether the associations which Montreal and Shamrocks represent, wealthy as they may be, will stand for the continued heavy expense, with little or no revenue coming from gate receipts. One of Shamrocks' best attractions of the year was on Wednesday night with Victorias, and the house numbered 200, about the price of a good bundle of sticks when all the dead-heads are considered.

Toronto Globe: The crooks who have given hockey and other sports a setback in various places throughout Ontario, are, as a rule, pretty strongly entrenched locally, and able to suppress any unfriendly reference to their pernicious activity. Not infrequently they are even strong enough to direct the policy of the local papers in the matter, and the facts are either ignored or entirely misrepresented. That is one of the difficulties the governing body meets regularly in its enforcement of discipline and authority.

General Soprt.

Yale will decline the suggestion from Harvard that professional coaches be abolished for athletic teams.

At New York, Miss Freda Meyer, the English lawn tennis expert, was defeated in the opening play of the eighth national indoor lawn tennis championship tournament.

Cleveland's ball club will, this year, pay in salaries to its ball players something over $4,000 more than was paid last year. It has long been the custom of the Cleveland club to reward merit with cash, and this year will be the banner year. Last year was the prize year for salaries, the Cleveland players, as a club, receiving more money even than they did while playing under wartime salaries.

The Queensland Union has a representative in San Francisco, who is trying to arrange games with college teams in the western states, and he will come east and arrange games with the Tigers and probably the Argonauts, of Toronto; Rough Riders, of Ottawa, and the Montreal team. The dates will be arranged so as not to conflict with the league games of the latter teams, but will likely be played about the time the Canadian rugby season is at its height.

AT THE GRAND.

"The Sleeping Beauty And The Beast."

Although the theatrical seasons for some time past have resulted in many new productions of a more or less novel character, yet the absolute novelty presented is "The Sleeping Beauty and the Beast," which is a revelation of the possibilities in scenic display that astonishes even those who fancied they had seen the best that could be done in that direction. At the Grand on Thursday, February 21st.

"Thorns And Orange Blossoms."

"Thorns and Orange Blossoms" is not a lurid melodrama, but a comedy-drama, with a set of characters that are thoroughly interesting. Rowland and Clifford have mounted this new play superbly and it is one of the ten productions that is being exploited by this progressive firm this season. "Thorns and Orange Blossoms" will be presented at the Grand on Saturday, February 23rd, matinee and night.

"A good thing to know," when you want anything from a drug store in a hurry, 'phone 230, Gibson's Red Cross Drug Store. Prompt delivery there.

W.G.&R. Coat Shirt

Open all the way down the front.
Slips on and off like a coat.
The bosom fits better and doesn't get rumpled.
Made in styles for business or dress wear.
Doesn't cost any more than the old uncomfortable kind. 201
Fast colors in the newest patterns or plain white.
W.G.&R. Makers, Berlin, Canada

KINGSTON HARBOUR

A SCHEME SUGGESTED FOR ITS IMPROVEMENT.

More Wharfage Could Easily Be Arranged—The Martello Tower Should Be Razed and the Bridge Removed.

Kingston, Feb. 16.—(To the Editor):—Your readers will likely remember that on or about the 5th of March last a correspondent in your paper, singing himself "An Advocate of Kingston's Progress," advocated the building of very much-needed and suitable wharf accommodation in Kingston harbor, owing to the lack of that much-felt and very much-required utility, nearly all of what little we had of it having been utilized and absorbed by other progressive enterprises.

There is the space lying between the Folger and Swift's wharves, where, he said, there is room for two wharves. Next in order would be to carry the G.T.R. wharf out in the same manner, and a third or fourth could be constructed between the Kingston Foundry and Maitland street, near the Yacht Club boathouse. Between these wharves ample and commodious basins would be left for crafts of all sizes and shapes to nestle in, to have their repairing done in, and good docks to ship and tranship their passengers on, and all the necessary facilities for them to do business would be complete without interfering in the slightest degree with the business done at existing wharves, whereas as it is now, we have one tremendously large basin, being the whole harbor, but no wharfage, but what is to be had at Swift's and Folger's, altogether too limited for the extra requirements which larger docks are needed for.

Then it is claimed by some that to allow the Martello tower to remain where it is it forms nothing but an obstruction to the trade of the harbor and should be removed, which opinion I endorse, and the stone with which it is built as well as that on which it stands, being a rocky shoal, could be utilized in filling in the wharves which I advocate the building of, as the tower is neither ornamental or useful, not even being of sufficient importance to be considered as an old sentimental landmark or fortification, nor never was. Nor is it needed as a beacon on which to place harbor lights, and the present time is a very opportune one, while the engineers are examining our harbor for shoals and other obstructions which interfere with navigation or shipping in any form, with a view to its removal also.

"Kingston's Progress" also advocated the making of a wider passage in the bridge to enable boats to get through it on their way to the upper harbor and on to the other northerly and easterly ports and Ottawa, free from danger of damage or injury of any kind, thereby opening up and bringing in that harbor for a storage, repairing and moorage ground also, which would certainly afford much increased accommodation, after being effectually dredged out between the present bridge site and Bell's Island, which no doubt the government would willingly do, as they readily do elsewhere, when and where needed. This done and the the converting of the site between the K. & P. roundhouse and cotton mill into a desirable shipyard, would put Kingston in the desirable and needful position she now finds herself so much in need of.

In regard to the bridge I would go further and advocate its removal altogether, or to rebuild it on a spot between Barriefield shore and Bell's Island, and on to the G.T.R. site on Montreal street. All this would require money, I know, but I am satisfied that it is needful and would pay, were the right enterprising parties to take hold of it, and push it to completion. Surely those are not wanting. Such things are done successfully elsewhere and why not here where the prospect is so bright and favorable. Therefore let it be proceeded with at once and let it be shown and known what we are made of and that we are not lacking in that enterprize or means, the spending of which will benefit ourselves and the whole city at the same time as much, thus proving that we are unworthy of being termed "the dead, sleepy old town," which we so often hear now. The board of trade, I should think, would be an effectual agency to encourage this project.—ANOTHER ADVOCATE OF KINGSTON'S PROSPERITY.

Piles Cured In 6 To 14 Days.

Pazo Ointment is guaranteed to cure any case of Itching, Blind, Bleeding or Protruding Piles in 6 to 14 days or money refunded. 50c.

To Command Steamer.

William A. Marshall, formerly of this city, now of Conneaut, Ohio, has been appointed chief engineer of the Queen City, one of the big steamers of the Steel Trust's line.

"Three Swallows."

Sir John Power & Son's "Three Swallows" Irish Whiskey, Famous for over a century, Of highest standard of purity, Distillers to His Majesty the King.

Begging On The Streets.

Citizens are complaining, this morning, about the police allowing begging on the main streets. Last night a number of citizens were annoyed by two men, who smelled strongly of liquor, begging for money on King street. They were both strong, husky looking young men, easily capable of earning a living, and citizens object to allowing this practice on the streets.

Members Not Attending.

Alderman Toye, chairman of the light and power committee, is thinking of asking the city council to reorganize his committee. He has difficulty in getting the majority to attend. The light committee work demands constant attendance on the part of the members. Perhaps the committee look to the chairman to do all the work for them. A resolution might be passed to that effect, and Alderman Toye could meet all alone.

Looking For Wrong Charges.

It is expected that City Auditor Miller, who is investigating the charges made against Kingston by the Ontario government for non-pay patients in the asylum, will find that the government has wrongly charged the city with the keep of people who do not belong to this municipality. The auditor has checked over some of the charges, and, it is understood, some mistakes occur. He has not yet completed the work. His report will go to the civic finance committee, and then to the council.

Hutch Rests The Nerves.

One cannot enjoy life with nerves which are constantly on the jump. When the nerves are not properly nourished they keep one in misery. To have the nerves well fed it is necessary to have a healthy system. Hutch will give it you. By assisting the digestion and soothing the lining of the stomach it promotes a degree of health which is wonderful in its strength. Proper nuture is given the nerves and a quiet feeling of rest follows a nervous sensation irritation. Hutch is a doctor for ten cents.

Relieving Distress.

In the Township of Elzevir, within ten miles from Tweed, for several years the family of Richard Lindsay, Jr., has existed under deplorable conditions, which we well known to the authorities. Last week, The Children's Aid Society of Tweed, acting under the authority of J. J. Kelso, superintendent of Neglected and Dependents, took seven of the children, ranging from two to thirteen years of age, and sent them to the shelter at Toronto. They were found in extreme wretchedness and neglect, living in a shack unfit for habitation. Their only bed was a hole in the ground under the floor. Their clothing was the scantiest, they did not have even boots, going about barefooted on the coldest days.

The Removal Sale continues
So let everyone know
They save money by buying
From George Mills & Co.

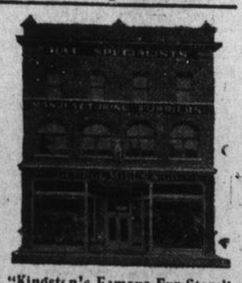

"Kingston's Famous Fur Store"

This cut shows the Big store where the Biggest prices are paid Hunters and Trappers for all kinds of raw furs.

See our window display of Fox Skins. Here are some money-saving prices on Fox Furs, and if you're "foxy" you'll get here early.

Red Fox Animal Scarfs for - - - - - - - - - - - - - $6.25.
Red Fox Large Flat Shape Muffs for - - - - - - - - - $6.25.
Isabella Fox Empire Shape Muffs, with head and tail for - - - - - - - - - - - - - $8.75.
Red Fox, 2 skin, double fur Stole for - - - - - - - - - $10.
Isabella Fox, 2 skin, Satin Lined Stole, with tails at each end for - - - - - $10.50.

George Mills & Co
106-108 Princess St.

INCIDENTS OF THE DAY.

Newsy Paragraphs Picked Up By Reporters on Their Rounds.

There was no session of the police court this morning.

William Swain, piano tuner. Orders received at McAvley's

The board of trade had an informal meeting last evening. No business was transacted.

Several Kingstonians left for Sydenham, to-day, the races there being an attraction for them.

The financial report of the light plant is expected to be ready for the meeting of the civic light committee.

The contents of the Western hotel will be auctioned by order of the bailiff. The landlord swore out the warrant for the sale.

The Epworth League of Sydenham Street Methodist church gave the inmates of the House of Industry an oyster supper on Tuesday.

Richardson Bros. will build a new wharf, this spring, between the elevator and Folger's wharf, for the handling of feldspar. Work will be commenced next Monday.

Kingston has been very lucky so far this year in the matter of fires. There has only been one serious blaze this winter. The fire department have not had a call for nearly a week.

Traffic between the city and Cape Vincent is heavier this season than in years. In addition to the regular stages the local hackmen are receiving an abundance of fares for the Cape.

This afternoon, the city property committee will open tenders for installing of electric light in the portion of the city buildings which hasn't it. A market clerk will also likely be named.

Among the other numbers to be given by the Sydenham Street choir on Tuesday evening, will be "Gounod's "Babylon's Wave," and the Soldiers' Chorus from "Faust," with orchestra accompaniment. Ruthven McDonald, of Toronto, will be the soloist.

Death claimed a highly respected resident of Almonte, Monday, in the person of Mrs. Robert King, at the age of eighty-one years.

CIVIC LIGHT PLANT

TENDERS FOR SUPPLIES ARE ACCEPTED.

Matter of Securing Additional Office Help Allowed to Stand Over—Lineman's Request Granted.

Alderman Toye presided at a meeting of the civic light, heat and power committee yesterday afternoon, and also present were Alds. Couper, Chown and Douglas.

The matter of securing additional office help for the work of the light department was again before the committee, the city treasurer having notified the members that the work had so accumulated that a stenographer would have to be appointed. The city treasurer was present at the meeting, and explained that the entire time of a stenographer would be taken up with the work of the light department. No action was taken, the matter being allowed to stand over until the next meeting.

James Reid, a lineman in the employ of the department, who met with an accident recently by falling from a ladder, while engaged in his work, asked that his doctor's bill of $14 and also his lost time be paid by the department. Mr. Reid has now resumed work, but was off work eight weeks. He receives $2 per day.

Ald. Chown said that the committee should show some consideration in this case. Ald. Couper was of the same opinion and it was decided to recommend that Mr. Reid's request be granted.

In reply to a question put by Ald. Chown the chairman stated that Mr. Reid carried no accident policy.

Charles S. Silverman, representing the United States Show company, which is putting on a "Wonderland" in this city, asked for a rebate on 180 electric lights, which would be required by the company.

The chairman said that he had required of Mr. Silverman the amount of power that would be required, but had not received an answer. The matter, he said, could not be fairly judged from the fact that 180 lights would be needed. It was decided to leave the matter with the chairman and manager of the light department, to report upon.

The committee will recommend that the tender of Benjamin F. Kelley & Sons, New York, to supply a water tube feeder and purifier, for $698, be accepted, it being the lowest tender, provided it meets with the approval of the manager of the department.

The following other tenders for supplies were also accepted: Flange couplings at $64, George Wright; beams for engine room, J. H. Birkett, for Pyke & Son, $46.44; steam traps, McKelvey & Birch, at $24.50; repairs to oil pump, George Wright, at $22.

The memo from last year's council, asking that the city auditor, with the assistance of an expert, take stock at the light plant, was allowed to stand over, as Ald. Givens, the member who had moved that such be done, was not present at the meeting.

Turn You Face Into Dollars.

Many a Man Has Failed Because His Face Was a Picture of Calamity.

It takes sunshine to produce a rose, a perfect rose. And so man, to be successful, must have sunshine inside. The life which has it not, which has no health and no happiness, is sour, surly, pessimistic, and a failure. The world already has too many vinegar faces that breathe ill-will and strife. The world wants joy, comfort, sunshine, and will cling to the man who has it, who radiates gladness and triumph wherever he is and under a circumstances.

Some people have a genius for seeking out the disagreeable, the crooked, the bad and the ugly. These are the destroyers; they travel in schools they herd together for they love their kind, and the cheerful part of the world will have nothing to do with them.

And why is it that so many peddle disaster knowing at the same time that if they do, their lives will be ruined? Some people cannot help it, for pessimism usually comes from bodily disorders, and this cannot always be prevented. The stomach, for instance, is the most common cause of discontent, sour face recklessness, disgust and lack of ambition. A bad stomach—there is the secret of many a failure. Anyone can have a good stomach, a strong stomach, a stomach that can take care of anything, and everything that is put into it, no matter whether it is a very bad stomach now or not. Then why not have it?

Stuart's Dyspepsia Tablets do this very thing. One ingredient of these little tablets digests 3,000 grains of food, and no matter how bad is your dyspepsia or indigestion, these tablets will digest everything in your stomach, thoroughly and completely, and better and quicker than a healthy stomach can do the same thing. Stuart's Dyspepsia Tablets will cure quickly loss of appetite, brash, irritation, burning sensations, nausea, heartburn, eructations, loss of vim and spirit, bad memory, and dyspepsia and indigestion in their very worst forms.

No other little tablets in the world can do so much. You should carry Stuart's Dyspepsia Tablets around with you wherever you go and take them after meals. Then only will you realize what it is to enjoy a meal, and what perfect digestion means. Your whole body and your mind will feel the effects; your vim will increase, you will be more satisfied with what the world does, you will think happier and be happier and your face will be one of supreme contentment. That will bring you success and then more success. Your face will bring you dollars. Try it. It will cost you just 50c. for a package of these wonderful Stuart's Dyspepsia Tablets, at any drug store on earth.

Send us your name and address to-day and we will at once send you by mail a sample package free. Address F. A. Stuart Co., 51 Stuart Bldg., Marshall, Mich.

DR. SCOTT'S WHITE LINIMENT

Is the best for all pains. No family should be without it. It cures

Frost Bites, Sprains, Burns, Swellings, &c.

and as a general household remedy it has no equal. Large bottles, 25c.

DR. SCOTT'S White Liniment Co., Ltd. St. John N.B., Proprietors of Herners Dyspepsia Cure.

For Sale at J. B. McLeod's Drug Store.

BARGAINS IN FURS

We want to clear out all manufactured goods.

Call and See the Bargains

—AT—

W. F. GOURDIER
EXCLUSIVE FURRIER
78-80 Brock St. Phone 700

Candelabras

In Bright or French Gray Silver, and New Brushed Brass effects, with Exquisitely Tinted Silk shades, in loose effects or with Pierced Metal Covers to match entire piece.

Any special style or color shades may be ordered and are sold separately.

SMITH BROS.
Jewelers and Opticians
350 King Street
Issuers of Marriage Licenses.

COAL!

The sudden changes in weather ought to suggest the wisdom of putting in some good Coal. We sell good Coal. It's the kind that sends out the most heat, and makes the home comfortable: it's the best money can buy, and there is none better mined.

We deliver it to you clean and without slate, at the very bottom prices.

BOOTH & CO.,
Phone 133. Foot of West St

Wonderful Values In EMBROIDERIES and INSERTIONS.

Nothing in the past to equal the elegant designs and the popular prices we now show. From the very narrow Edge and Insertion to the wide Flouncing and Allover Patterns, the range is very complete, another point we desire to emphasize, it is this, many patterns now in stock were imported direct from St. Gall, Switzerland and cannot be repeated this season.

Valenciennes Laces and Insertions to match, in many widths and designs.

Our New Wash Goods

Are all in stock. Get your supply while there remains such an excellent lot to choose from.

NEWMAN & SHAW

FRIENDS TELL "NOTHING L

PE-RU-NA'S POPULARITY IS IN NO SMALL MEASURE DUE TO THE GENEROUS PRAISE GIVEN IT BY GRATEFUL PEOPLE.

Tells Every One About Pe-ru-na.

Mrs. R. T. Fennessey, Bound Brook N. J., writes:

"I have taken Peruna and find it very good medicine. After I took one bottle of Peruna, I was cured of my cold. I cannot help telling every one I know about Peruna and asking them to try it. I would like every one to know of the good Peruna does."

Recommends Pe-ru-na.

Mr. Henry Ganther, R. R. No. 1 Necedah, Wis., writes:

"I recommend your medicine to every one who is in need of it. I have been using Peruna and have gained in health. I thank you for what you have done."

A Neighbor Advised Pe-ru-na.

Mrs. John Haynes, 107 E. Main St. Columbus, Ohio, writes:

"For over two years I suffered with headaches and severe pains in my head and all these two years my friend would say, 'Why don't you take Peruna'

"Finally one of my neighbors just insisted on my taking it. I tried it and before I had taken one-fourth of a bottle my headaches were gone. I am never without Peruna. I advise everyone to take Peruna."

Wha
Ou
Depe

The wear that you rece
of shoes depends very
purchase them of.

If You Got Th
Are Bound to

If they are not, you kn
antee of service in ever

NO RISK IN

J. H. Suthe
THE HOUSE OF

FOR
ENGLISH
Canada Metal C

THURSDA

400 yards WHITE S
LAWN and INDIA
20c. yard. THUR
yard.
5 pieces BLEACHED
nice round even thread
lue at 30c. yard. TH
yard.
10 pieces CORSET
to 24 inches wide, wit
lue for 25c. yard.

THE JAMES J
180 Well