ENS !

O TABLE LINENS,
, 65c.
O TABLE LINENS,
, 95c.
O TABLE LINENS,
, 1.35.
ew designs. We could not
we do if we had not plan-
these for they were pur-
since then these Linens
greatly.

Napkins
1.69, 1.75.

Napkins
3.00 and on up to 6 00

Special Bargain
To-Morrow
Morning
300 PILLOW CASES
ound, hemstitched, and made
English Pillow Cottons. The
y and width would be 25c.
orrow Morning
ot lasts
17c.
or 50c.

values, at 7c, 8c, 10c.,
20c.
20c.
12½c., 15c.
2½c., 15c., 20c., and on up

Gauthier & Sons

THE HABIT
RING
nd Shoes
A Pair
g you these splendid Shoes.
ar, and we can fit all feet.
in. Glad to show them. Call in.
t Shoe Store

Daily British Whig

EST'D 1834 — OPIFER PER ORBEM DICOR

YEAR 74. NO. 38. KINGSTON, ONTARIO, THURSDAY, FEBRUARY 14, 1907. LAST EDITION.

FEBRUARY SALE OF FURNITURE

Still making improvements, refitting, another addition to our now large warerooms.

Look Out for the Bargains

China Cabinet, regular price, $16 for ..... $12.
China Cabinets, regular price, $20 for ..... $16.50.
Buffetts, and China Cabinets combined, regular price, $40, for ..... $32.50.
Polish Oak Extension Table, regular price, $18, for ..... $15.
Dresser and Washstand, Polished Oak, from $18 to $50 each.
A few extra Special Prices on Bedroom Setts, 3-pieces.
THIS SALE IS GENUINE.

ROBT. J. REID
230 Princess street.
The Leading Undertaker
'Phone 577 Ambulance

NEWS FOR THE CITY OF KINGSTON

There is a New Shoe Repairing Shop started at 291 Princess St., near corner of Clergy St.

By taking your boots, shoes and rubbers there you will save 25c. on the dollar on the price and on the wear.

If you cut this advertisement out of the paper and bring it with the shoes, it will save you 20c. on the dollar.

JOHN GREEN, 291 Princess St.

15 Horses For Sale This Week.

All classes consisting of General Purpose, Delivery, Drivers, and Cheap Workers. Horses sold on six months credit by giving approved note, with interest. All horses sold with a warranty are returnable any time before 12 o'clock noon, of the day following date of sale if not as represented. For further particulars, apply at

112 CLARENCE STREET
Or 42 PRINCESS STREET

Hockey Match

SENIOR I. C. H. U.

McGILL vs. QUEEN'S

FRIDAY, FEB. 15th.

Game called at 8 p.m.
Admission, 25c.
Reserved Seats, 25c. and 50c.

Plan opens on Feb. 14th, for sale of seats at Rink Office.

Acknowledgment

D. J. WHELAN, DESERONTO DESIRES to thank most cordially Dr. Garrett and the Sisters of Hotel Dieu Hospital, Kingston, for the very successful way they treated his wife, who, although undergoing an operation of the most malignant and severely critical nature, is home again perfectly restored within four weeks after operation! No words can express the kindness and devoted attention she received from the above persons.

SALE OF HORSES

FEBRUARY 16th.

One Registered Mare, heavy in foal; one Colt, 9 months old, standard bred.

WM. MURRAY, Auctioneer.

ENQUIRIES

Are coming in for residential property to purchase and rent prior to May next. Let me aid you to dispose of yours to good advantage.

SWIFT'S Real Estate and Insurance Agency

Tenders for Supplies

SEALED TENDERS FOR MEAT, Bread, Milk, Groceries, Coal and Wood, required for the House of Industry, from March 1st, 1907, to March 1st, 1908, will be received by the undersigned until Feb. 22nd.

Further information given upon inquiry.

R. MEEK,
Secretary.

Kingston & Cape Vincent

Heated Cabs leave for Cape Vincent any time—day or night.
Cabs leave to catch all trains.

Telephone 490

And they will CALL AT your residence. Clarence Street Hack Stand.

TAKE NOTICE

Between Season's we sell Goods on very small profits. That is what you like. Try us for the fun.

TURK'S SECOND-HAND STORE
398 Princess Street.

The Safe Broken Open.

Dresden, Ont., Feb. 14.—About four o'clock, this morning, Dresden post office was broken into, the safe blown open and all the money, stamps and registered letters taken. The parties entered by a side window, two reports were heard. There is no clue as yet.

A widow in half-mourning
Doth by that sign confess
That she is half a mind to—Nay.
It's up to you to guess.

A splendid tonic, Dr. Chown's Beef, Iron and Wine, 50c., large bottles.

DAILY MEMORANDA.

Board of Education, 8 p.m.

Marks' Company, at Grand Opera House, 8.15 p.m.

Limestone Lodge, No. 91, A.O.U.W. meets Thursday evening at 8 o'clock.

Rummage Sale to-morrow evening and all day Saturday, at 53 Brock street.

Zion, good skating to-night, skating promenade to-morrow night, 14th Band.

This day in history:—Buller drove Boers from Hussar Hill, 1900; General Sherman died, 1891.

Come to the Men's Social, Brock St. Methodist church, Friday, Feb. 15th, at 8 p.m. Good programme. Refreshments. Admission, 20c.

WHIG TELEPHONES.

243—Business Office.
229—Editoral Rooms.
292—Job Department.
Neat, Tasty Programmes Printed.

Goblets
Goblets

A SNAP!

We have about 25 dozen very nice Goblets, all finished, but a little off color, regular price 85c. a dozen.

Yours while they last for

30c. a Dozen

Robertson Bros.

From Trapper To Wearer
McKAY FURS
REGISTERED

McKay Fur Coats
—IN—
Raccoon, Beaver and Fur-Lined

Beat the World in Value, Comfort and Quality.

LOOK THEM OVER

John McKay
FUR HOUSE
149-153 BROCK ST.

Board of Trade

THE MEMBERS OF THE BOARD OF Trade will tender a banquet to the Hon. Adam Beck and the members of the Power Commission at the close of the meeting in the City Hall, on FRIDAY NIGHT.

All members wishing tickets will kindly inform the Secretary early to-morrow.

J. E. CUNNINGHAM,
Secretary.

NOTICE

AT THE REQUEST OF THE BOARD of Trade, The Hon. Adam Beck and the Power Commission will address the citizens in the City Hall, on FRIDAY EVENING, at 8 o'clock.

Subject:—Cheap Power.

All citizens welcome. No charge for admission.

EXHIBITION.

Grand Exhibition of Prize Poultry Pigeons, Pheasants, etc., 261 Ontario St., near Princess, FRIDAY and SATURDAY, open from 10 a.m. to 9 p.m. Admission, 10c.

JAPAN WILL WITHDRAW.

Will Evacuate Manchuria Out of Friendship For Russia.

St. Petersburg, Feb. 14.—Dr. Motono, the Japanese minister, has handed a note to M. Isvolsky, minister of foreign affairs, informing him that the mikado is desirous of re-establishing a normal state of affairs in Manchuria; and as also showing a sincere desire to resume complete friendly relations with Russia, has ordered the immediate evacuation of the province. The only troops which will be left are those strictly necessary to guard the railway.

The Rheumatic Group.

When there is an excess of uric acid in the blood, one of the group of affections is bound to appear sooner or later; Rheumatism, Gout, Sciatica, Lumbago or Neuralgia.

To expel any of these diseases the poison in the blood must be neutralized and expelled and the disordered condition of the kidneys and digestive organs must be removed.

If this is done the disease is cured and its return prevented. Dr. Hall's Rheumatic Cure will do these necessary things every time. Its action is prompt, certain and thorough. Ten days' treatment, price 50c., at Wade's Drug Store.

You may be sure you are wrong when some men are sure you are right.

WON'T TAKE IT

Lord Charles Beresford Declines Appointment.

UNDER CONDITIONS

THAT ARE AT PRESENT IN FORCE IN NAVY.

The Music Hall Fight Has Been Turned Over to An Arbitrator—The Hopes of the Irish People For Home Rule Are to Be Fulfilled Says Secretary Birrell.

London, Feb. 14.—It is stated on high authority that Admiral Lord Charles Beresford, who was recently appointed to the command of the Channel fleet, has declined to assume the command under the present limited conditions. He holds that the fleet as at present constituted is altogether too inadequate for the purpose.

The tariff reformers have decided to move an amendment to the address, raising the whole question of colonial preference.

In the debate on the reply to the speech from the throne, in the House of Commons, yesterday, Walter Hume Long, at one time chief secretary for Ireland, raised the Irish question, and Augustine Birrell, the present chief secretary, replied that he, like Premier Campbell-Bannerman, was perfectly satisfied that the only solution satisfactory to the great majority of the Irish people is what is generally called the home rule bill, and that neither he nor the premier would assume responsibility for any measure likely to obstruct or interfere with the fulfilment of these hopes. This statement was greeted with loud ministerial and nationalist cheers.

The contending parties in the music hall fight have accepted the arbitration of G. R. Askwith, K.C., agreeing to abide by Mr. Askwith's decision. The banned halls will stay banned, pending this, but the National Alliance undertakes to abstain from farther aggression against the managers.

UNUSUAL EVENT.

Widow and Widower and Daughter of Each Married.

Montreal, Feb. 14.—Wednesday a somewhat unusual matrimonial event was celebrated at the parish church of St. Louis de Mile End, when an elderly widower, a father of five children, was married to a widow, who also had five children. At the same service a daughter of the bride and a daughter of the groom were also married. Special permission was granted the younger couples to undergo the marriage ceremony outside of their respective parishes in order that the parents and children might join in the nuptial family reunion. Friends of the participants witnessed the unique wedding.

SKIN CHANGES COLOR.

New York Girl Victim of a Rare Malady.

New York, Feb. 14.—Mary Eigholz, eight years old, at Bellevue hospital, is a victim of purpura hemorrhagia, a malady rarely found except in old people.

The child's body at times presents the appearance of having been tattooed, the skin changing color like a rainbow. Beneath the skin blotches of a plum color, ranging in size from a pinhead to a penny, change shape like water under a glass, and form odd figures. The physicians say the disease is probably the result of a rheumatic germ.

Have Some Canned Mermaid.

London, Feb. 14.—"Canned mermaid" will soon be obtainable in London and Paris as the newest exotic delicacy. This strange viand comes from Queensland, where the dugong, the curious aquatic animal which was taken by the old voyagers for a mermaid, is common in the shallow water along the coast.

The dugong was called a "mermaid" by the early navigators on account of its habit of standing upright in the water, clasping its young to its breast. It is a clean feeder, living on sea grass, and its flesh is said to be quite palatable.

Driven From Stage By Critics.

Philadelphia, Pa., Feb. 14.—Fanny Ward, the wife of Joseph Lewis, the South African millionaire, who has been appearing as leading woman with Kyrle Bellew in his "Marriage of Reason," did not appear in the cast last night, and her absence, in all likelihood, will be permanent. Her place was taken by Julia Dean, who took the part at two hours' notice and made a decided hit. It was because of the "roasts" of the critics that Fanny Ward left the show.

Eminent Engineer Dead.

Paris, Feb. 14.—Leon Serpollet, a noted engineer, is dead, in his forty-eighth year. He was the inventor of steam boilers with flattened heads. Subsequently he invented automobile engines.

Spectacles and eyeglasses that look neat, feel comfortable and secure, and a guarantee to give perfect satisfaction at Chown's drug store.

IS GOOD TO SISTER.

Millionaire Will Give $2,000,000 as Wedding Gift.

Pittsburg, Pa., Feb. 14.—Surpassing many tales of princely generosity, comes an announcement that Charles M. Schwab, former president of the United States Steel corporation, will give his sister, Miss Gertrude Schwab, $2,000,000 as a wedding gift when she is led to the altar by David Barry, of Johnstown, Pa. Miss Schwab is reported as saying:

"My brother is the best brother that any girl ever had."

She has always been the idol of her brother. In appearance she resembles him. She is still under thirty, rather under medium height, and plump. She has the same jolly face and infectious laugh that are characteristics of the millionaire, and has a wealth of chestnut hair, and fine hazel eyes.

Miss Schwab lives with her parents in Loretto, in the beautiful home Schwab built for the family.

Mr. Barry, while not wealthy, has a competence. He is the cashier of a bank. He is still under the shady side of forty.

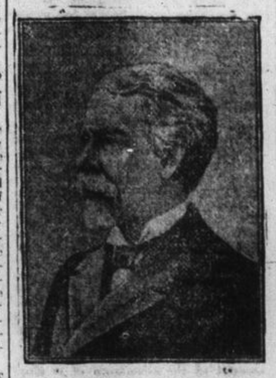

SENATOR RUSSELL A. ALGER, Whose sudden death at Washington is a great shock to Michigan.

TAKEN BACK.

Toronto, Feb. 14.—The Bell Telephone company has agreed to take back all the operators who went out on strike. This affects some forty girls who are still out.

PITH OF THE NEWS.

The Very Latest Culled From All Over The World.

The United States alien head tax has been increased to $4.

There is no longer any serious apprehension of a fuel shortage in the west.

I. H. Vanamsdale, a prominent business man of Cornwall, died Wednesday morning.

Napoleon Gravel, an Ottawa civil servant, committed suicide by hanging himself.

Brazil is said to be almost in financial straits, her deficit this year being 86,000,000.

A large batch of Salvation Army emigrants sailed by the Lake Champlain, yesterday.

All the fishermen on the ice floes in the Gulf of Finland, were rescued, there being no loss of life.

The report that Dr. Flood, surgeon of the N.W.M.P., perished while hunting, has been confirmed.

The C.P.R. company is building three new steamers in Great Britain, two of which are intended for the lake trade.

Kate and James McMullen, brother and sister, aged about sixty years, were frozen to death in their dwelling at Garden Hall station.

John Ennis, who recently resigned a position with the Allan Line company after forty-seven years' service, is to be presented with a testimonial.

Dr. Roddick, at the McGill medical dinner, was presented with a handsome silver loving cup in honor of his marriage and of his final year as dean of the medical faculty.

Rumor in Paris says that M. Briand has prepared a new document for the leasing of the churches, which will both satisfy the Roman Catholic church and meet the delicate requirements of the political situation.

A thirteen-year-old boy in Owen Sound is likely to lose both feet. He says the farmer he worked for forced him to drink when they were driving home, after which he fell out of the sleigh, and, after wandering about, lay in a barnyard all night, with the mercury twenty degrees below zero.

The Japanese budget provides for a total expenditure of $205,000,000, sixty million over that of last year, and more than twice as much as was required to cover all expenses prior to the Russo-Japanese war. The opposition, however, appears to be quite powerless in the house.

Henri Bourassa, M.P., for Labelle, speaking at the Canadian Club, Hamilton, said he had been accused of disloyalty because he had opposed the Boer war and the doctrine of Chamberlain, but the principles of Mr. Chamberlain carried into effect would mean the ultimate disruption of the empire.

A report is current to the effect that Miss Alice Philips has purchased the property known as the Graves' House, formerly known as the Yarwood homestead, Picton.

TWO WOMEN

Were Alone Saved From Wrecked Steamer.

LOSS OF LIFE, 126

SEARCHING FOR THOSE ALIVE WAS FRUITLESS.

It is Thought That Most of the Bodies Were Carried Out to Sea—It is Likely the Complete Loss of Life By the Disaster Will Never Be Known.

Providence, R.I., Feb. 14.—Of the total number of persons aboard the ill-fated steamer Larchmont, it is now almost certain that only nineteen have been saved, and of these only two are women. All day, yesterday, fishing boats and tugs scoured Block Island Sound, in the hope that a boat or raft might be discovered that might contain some sign of life. They failed to find anything, but bodies, to bear back to Block Island. Only a few bodies were washed ashore on the island during the day. It is doubtful whether many more bodies will be recovered, most of them undoubtedly having been carried out to sea. In all probability it will never be known how many lives were lost in this disaster, but the latest estimate makes the minimum total loss of life, 126.

Sang While Ship Was Going Down

Block Island, R.I., Feb. 12.—One of the thrilling scenes of the Larchmont disaster was that enacted by the band of forty-seven Salvation Army men and women, who went to their death with smiles on their faces and hymns of praise upon their tongues. When the two boats collided men fought with women for their lives. The Salvationists took places on the deck and began their army prayers.

Slowly and distinctly rose the hymn, gaining in strength as the moments fled:

Jesus, lover of my soul,
Let me to Thy bosom fly,
While the angry waters roll,
While the tempest still is high.

In the fitful half light of the night the struggling passengers, stopping, saw the singers huddled together kneeling upon the deck, invoking the Almighty to hear their prayer, while others fought savagely for the boats, the little band, seemingly unmindful of themselves, that their lives were at stake, that they had a chance to save themselves if they would fight as did the others, knelt and prayed.

The spell cast over the shipwrecked passengers, however, was but momentary. In a moment or two they were again fighting for their lives like demons.

Slowly the steamer settled. The minutes passed, and the Salvationists still prayed and sang. The water was soon at their feet. At the touch of its icy fingers they felt the hand of death laid upon them. A few minutes and the water was to their knees. There was a wavering of the song of praise, but it was not stilled.

Gradually, one by one, the members succumbed.

Of the entire party, there was only one of the Salvationists saved—a woman, whose body, coated with ice, was dragged from the surf off the lighthouse at Block Island. She wore the little blue skirt and the red ribbon of the army. Upon the collar of her coat was the insignia of her calling—the cross.

HOW TO THRIVE.

Man Eats Head Off in 100 Days.

Washington, Feb. 14.—Dr. Harvey W. Wiley, chief of the bureau of chemistry of the department of agriculture, is authority for the statement that a man eats every day "one per cent. of his weight in dry food, and that it requires one hundred days for him to eat his own head off."

He says if a man eats less he will lose weight, and if he eats more he will gain, which will be good news to the fat who want to get thin and the thin who want to get fat.

Dr. Wiley says every individual should consume four and a half pounds of solids and liquids every day.

TO GET EXTENSION.

Outlet on Hudson Bay By Enlarging Territory.

Ottawa, Feb. 14.—It is said that the proposed extension of Manitoba's boundaries will carry that province northward as far as the sixtieth parallel and the Churchill river. The present eastern and western boundaries are not likely to be disturbed, but will be merely projected northward. If this is done Manitoba will get the outlet that she is seeking on Hudson Bay. The sixtieth parallel is already the northern boundary of British Columbia, Alberta, and Saskatchewan.

Long In Public Service.

Windsor, Ont., Feb. 14.—Magistrate Bartlett has just concluded his forty-ninth year in public service in this city. He began his public life as city clerk, and after holding this position with the secretaryship with the board of education for about twenty years, resigned to become police magistrate. Although eighty-four years of age he still performs the duties of the latter office in as capable a manner as ever.

GOING BACK WITH CORPSE.

Valuable Horses Drowned at Glen Island.

Special to the Whig.

Picton, Ont., Feb. 14.—At midnight, while en route home from Kingston, with the remains of the late George Clark, Messrs. J. M. Martin and Anson Farrington drove into a crack in the ice, near Glen Island. Two valuable horses were drowned, but, fortunately, the sleigh, with the casket in it, remained on the ice. With the help of a rescuing party from Glenora the men got safely on land.

BLOCK WIPED OUT.

A Serious Fire Damaged Ridgetown Property.

Ridgetown, Ont., Feb. 14.—A forty thousand dollar blaze here, early this morning, wiped out the entire Queen's hotel block. At times other buildings were in imminent danger, and only through the efforts of firemen and citizens they were saved. Relief was obtained from Blenheim, about nine o'clock, and at ten o'clock the fire was practically under control. The loss to J. Sheddon, the owner of the burned building, will be fully twenty thousand dollars, with an insurance of twelve thousand dollars. Other losers are: Mr. Dauphin, confectionery, loss over $40,000, partly covered by insurance; McMaster, hardware, loss over $13,000, insurance $7,000, and Mr. Dolman, whose barber shop adjoining the Queen's, was gutted, loss unknown.

SUN SPOT DISCOVERED.

Electrical Disturbances May Be Experienced.

Pittsburg, Pa., Feb. 14.—Prof. John J. Brashear, of the Allegheny observatory, announces through the press a discovery of one of the greatest sun spots ever called to the attention of astronomers. He says, as a result, electrical disturbances may be experienced throughout the country. The present spot is so large it can be seen through smoked glass, and, the scientist adds, is one of the most active of solar spots. In his statement of the discovery Prof. Brashear says:

"This is the largest spot that has been seen for several years, and its approximate length is 118,000 miles, and 30,000 miles wide, covering an area of about 3,500,000 square miles."

Fractures Skull By Sitting Down.

Cleveland, Ohio, Feb. 14.—Charles Pierson, Woodland avenue, is dead, at Huron Road hospital from an interior fracture of his skull. Pierson had been arrested in a saloon. Soon after his arrival at central police station he was discovered to be in a serious condition. Coroner Burke found that the fracture which caused death was an interior one and advanced the opinion that Pierson might have received it from sitting down heavily.

Engine's Boiler Blows Up.

Middletown, N.Y., Feb. 14.—The boiler of an engine pulling an Ontario & Western railroad train, which left here yesterday afternoon, exploded near Luron, Ontario county. The train was running at the rate of forty miles an hour. The fireman and an unknown man, who was riding in the cab of the engine, were killed, the engineer fatally hurt, and several other persons were seriously injured.

Will Lose Her Title.

Berlin, Feb. 14.—Countess Augusta, second daughter of Prince Philip Zu Elenburg, an intimate friend of the kaiser, has been married to a Roumanian, named Jorallinsk, formerly Prince Phillip's private secretary. It is stated Prince Phillip has laid a complaint before the kaiser. The countess will lose her title.

Clergyman Co-Respondent.

Washington, Feb. 14.—Charles C. Bassett was granted a divorce from his wife, Fannie Rice Bassett, a daughter of Ex-Senator Rice, of Arkansas. Rev. E. L. Hunt, Brooklyn, was named as co-respondent.

To Wed After Consideration.

London, Feb. 14.—Edna May, the actress, announces that she is engaged to marry Oscar Lewissohn, "after giving the matter many months' consideration." The wedding will take place this year.

Will Go To Prison.

London, Feb. 14.—Fifty-six women suffragists, arrested, yesterday, for disorderly conduct, to-day, elected to go to prison rather than pay the fines assessed against them.

A Big Fire.

New York, Feb. 14.—The motor works of the Daimler Manufacturing company, at Long Island City, were burned, to-day, with an estimated loss of $400,000.

Has No Intention.

Paris, Feb. 14.—Formal denials were issued, to-day, of the reports that Premier Clemenceau intends resigning his office.

Lieutenant Assassinated.

Tangier, Feb. 14.—Ben Mansour, formerly Raisuli's lieutenant, was assassinated, to-day, opposite the Spanish legation building.

Prevost, Brock street, will give a choice of $18 and $20 suiting, made-to-order for $15. Good 6t and good trimmings, a genuine bargain.

Blaud's Iron Tonic Pills, 2 bottles for 25c., at Gibson's Red Cross Drug Store during the sale. Phone 230.

WEATHER PROBABILITIES.

Toronto, Ont., Feb. 14.—(10 a.m.)—High northwesterly winds, light snow falls, becoming much colder to-night. Friday, fair and cold.

New Embroideries

We have just received and place on sale TO-MORROW the most attractive shipment of Swiss Embroideries we have ever shown. Never before have we attempted such a complete display. The most beautiful needle work, covering all the approved new kinds as well as the staple lines.

Superior buying facilities enable us to offer many exclusive designs, to be had only at this store. As many of these choice designs will not be duplicated, the advantage of early buying is apparent. Call TO-MORROW and see them.

SKIRT FLOUNCINGS
DEMI-FLOUNCINGS
ALL-OVERS
EDGINGS
INSERTIONS
BEADINGS
HEMSTITCHED BORDERINGS
MOTIVES and MEDALLIONS

SPECIAL
MERCERIZED EMBROIDERIES and INSERTIONS.

Many of these in matched sets.

Steacy's

MARRIED.

BUCK—VROOMAN.—On Tuesday, Feb. 12th, 1907, at the residence of the bride's father, by the Rev. J. A. McCamus, Herman A. Buck, of the township of Loughboro, to Lillian Maud Vrooman, of the township of Ernestown.

DIED.

LEADER.—At Kingston, Feb. 14th, 1907, Florence M. Leader, aged eleven years and ten months. Funeral private, from her late residence, 288 Barrie street, Friday, at 2.30 p.m.

ROBERT J. REID
THE LEADING UNDERTAKER
'Phone 577. 227 Princess St.

GRAND OPERA HOUSE
ALL THIS WEEK.
MARKS BROS. BIG A No. 1 CO
In a Repertoire of New and Up-to-Date Plays. 8—Big Specialties—8. 20—People—20. New Songs. New Scenery. New Electrical Effects. Illustrated Songs and loving Pictures.
To-Night—"The Limerick Lass"
Friday—"ON THE MOBILE."
Sat. Night—"THE PRODIGAL'S RETURN"; Matinee, Children 10c.; Adults, 20c.
Special Prices 10 15-25 Nothing Higher.
Seats now on Sale.

MELAGAMA
TEA
Will be demonstrated in our store for one full week,
February 9th to 16th
Come in and have a cup.
Jas. Redden & Co.

The will of the late Nathaniel Dyment, Barrie, will shortly be filed for probate. The gross value of the estate will be in the neighborhood of three million dollars.