A Superior Business Training Institution

Frontenac Business College

KINGSTON ONTARIO

Day and Evening Classes

Moderate Rates.

T. N. STOCKDALE, Principal.

'Phone, 980.

BRITISH - AMERICAN HOTEL

KINGSTON - - ONTARIO

Has undergone alterations and is now open to the travelling public.

W TELFER Proprietor

When You Buy **COAL** From **P. WALSH** You get genuine Scranton as he handles nothing else

If you wish to be successful attend The **Kingston Business College**

Limited, head of Queen street.

Canada's Highest Grade business school. Book-keeping, shorthand, typewriting, telegraphy, and all commercial subjects thoroughly taught by competent, experienced teachers. Day and night classes. Enter at any time. Rates very moderate. 'Phone, 440.

H. F. METCALFE, President.
J. E. CUNNINGHAM, Secretary.

COAL!

The sudden changes in weather ought to suggest the wisdom of putting in some good Coal. We sell good Coal. It's the kind that seeds out the most heat, and makes the home comfortable; it's the best money can buy, and there is none better mined.

We deliver it to you clean and without slate, at the very bottom prices.

BOOTH & CO.,
Phone 133. Foot of West St

McIntyre & McIntyre
BARRISTERS
MONEY TO LOAN
KING STREET, KINGSTON

New York Chinese Restaurant
53 Princess Street
Open from 10.30 a.m. to 3.00 a.m.
The best place to get an all round Lunch in the city. Meals of all kinds on shortest notice. English and Chinese dishes a specialty.

Dr. Brock's Celebrated English Female Periodical Pills are the best monthly medicine for ladies. Sold only in Kingston at the BEST DRUG STORE, 194 Princess Street. Mailed on receipt of price—$1.

AUCTION SALE

Book at once with the Leading Auctioneer
JOHN H. MILLS

Wm. Murray, Auctioneer
27 BROCK ST.
New Carriages, Cutters, Harness etc., for sale.
Sale of Horses Every Saturday

Try a Pound of **Myers'** HOME-MADE **Sausages**
For Sunday's Breakfast. 60 Brock St.

Ladies' Tailoring
Finest of Workmanship, Up-to-Date Styles, and Good Fit Guaranteed.
236 University Ave.

Dr. Shoop's Preventics for grippe and colds, 25c., at Gibson's Red Cross drug store.

Your Doctor

Can cure your Cough or Cold, no question about that, but—why go to all the trouble and inconvenience of looking him up, and then of having his prescription filled, when you can step into any drug store in Canada and obtain a bottle of SHILOH'S CURE for a quarter.

Why pay two to five dollars when a twenty-five cent bottle of SHILOH will cure you as quickly?

Why not do as hundreds of thousands of Canadians have done for the past thirty-four years: let SHILOH be your doctor whenever a Cough or Cold appears.

SHILOH will cure you, and all druggists back up this statement with a positive guarantee.

The next time you have a Cough or Cold cure it with

SHILOH

This Centrepiece FREE
WRITE FOR IT TO-DAY

Size 15x18 Inches

We will send you free and prepaid this beautifully stamped 15-inch Colonial Art Centrepiece for embroidering Poppies, Holly, Violets or American Beauty Roses, or Carnations. You may choose of 5 new designs.

Write to-day enclosing 25 cents in stamps or coin and state design wanted.

This is the biggest offer we ever made. We do it to convince every woman that the HOME JOURNAL is the greatest magazine published in Canada, containing Health and Beauty Department, Cookies, Household Hints, Wit and Humor, Fashion Notes, Important Foreign News Serial and Short Stories and Latest Patterns.

Send 25 cents for one year's subscription to the Home Journal and the centrepiece.

Address CIRCULATION DEPARTMENT, 7
Home Journal TORONTO ONT. 4

CHAMBERLAIN SCOTCH

May not EXCEL, but certainly EQUALS the best. A genuine Old Scotch Whisky. Try it.

TO BE HAD OF
Jas. McPARLAND
Wholesale Wine Merchant,
King St., Kingston.

Home Dyeing

"Maypole!" At last. Here's a cake of soap that dyes—not a powder that mazes mess and trouble all over the house. Maypole yields brilliant colors that cannot fade. It dyes to any shade. At last home dyeing is made pleasant, sure, safe.

Made in England but sold everywhere.

Maypole Soap Dyes.
10c. for Colors—15c. for Black.

Nurses' and Mothers' Treasure

—safest regulator for baby. Prevents colic and vomiting—gives healthful rest—cures diarrhoea without the harmful effects of medicines containing opium or other injurious drugs. 42

Cures Diarrhoea 25c.—at drug stores. National Drug & Chemical Co., Limited, Montreal.

REPAIRING

Jewelery, Watch and Clock repairing is our specialty.

We call for your clock, repair and deliver it and see that it runs to time.

Kinnear & d'Esterre,
100 Princess Street.

Big Reduction on Skates
COME EARLY AND GET A BARGAIN.
Strachan's Hardware

THE SPORT REVIEW

A NEW HOCKEY UNION FOR WESTERN ONTARIO.

It Will Allow Professional and Amateurs to Play Together—The O.H.A. Will Soon Have to Recognize the Danger of the Situation.

A London, Ont., despatch says: The present drift of affairs in the hockey world, and the attitude of the O.H.A. on the question of amateurism is undoubtedly resulting in killing the game in what would be good hockey towns if fairly dealt with, and has resulted in a movement in this city towards the organization of a new association, which will accept the definition of an amateur as laid down by the more progressive athletic bodies of the east, and which permits amateurs to play with or against professionals without affecting their standing as amateurs. This move has not been undertaken without due consideration, and considerable encouragement from Western Ontario enthusiasts, who see that the approaching result of the policy of the Ontario Hockey Association, which at the present time is apparently afraid to deal with the charges laid against certain players. The O.H.A. knows full well that to place these men under the ban means the breaking up of the association, and the coming of an organization which openly recognizing professionalism, is able to deal with it, and able to control the paid men playing in its ranks. It is expected to organize Woodstock, Guelph, Brantford, London, Galt and possibly Berlin and St. Thomas at once into a senior series, and from the encouragement received from various cities, competition will be in full swing next winter.

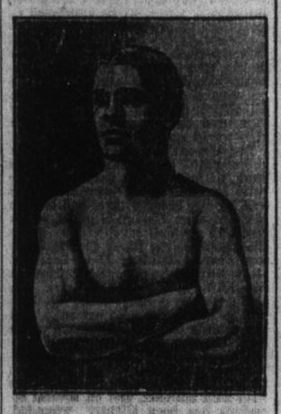

A photograph of Terry McGovern taken when he was in his prime and when he was known as "Terrible Terry." The photograph has been supplied to us by his wife who is now living in Brooklyn with her two year old boy. We have been informed by the physician in charge of the sanitarium at Stanford, Conn., where McGovern is now confined, that he will never recover his sanity. The recent benefits in Philadelphia and New York on his behalf netted close on $10,000 as all his old sporting friends volunteered their services and helped to make the benefits a success.

Duty Of The O. H. A.

The Toronto Mail and Empire has now joined the campaign against the shuffling policy of the O.H.A., and publishes the following:

"The sooner the O.H.A. realizes the bitter truth that professional hockey in Ontario has taken root deeply and ineradicably, the better for both hockey and the O.H.A. The O.H.A. must, and doubtless does, recognize the seriousness of the situation, and the fact that a procrastinating policy will merely effect a temporary putting off of the evil day. Professionalism—sometimes thickly, sometimes thinly veiled—has for years abounded in the O.H.A., though in the majority of cases positive proof was, and is still, a minus quantity. Many clubs, too, it is true, were, and are, innocent as regards the paying of players. Still the taint of professionalism is there, and cannot be entirely washed away without entirely annihilating the association. Knowingly allowing the taint to remain, and claiming to be adhering to amateur principles at one and the same time, would be a combination which, if adopted, would leave the O.H.A. open to the broadest ridicule. It must be one thing or the other. Either the O.H.A. must violate its principles and take over control of professional hockey as well at amateur, by dividing pros. and Simon Pures into separate series, under one and the same governing body, or submit itself to relegation to the position of a minor and impotent organization. Which course will the O.H.A. pursue?"

Hockey Notes.

Hawkesbury landed in first place in the L.O.H.A. series by defeating Vankleek Hill in a league game, by a score of 7 to 6.

To-night's Eastern League games are Ottawa at Quebec, and Wanderer at Montreal, both of which are likely to serve as useful work-outs for Ottawa and Wanderer.

The Winnipeg Tribune says: The members of the Kenora team, who have just returned from the east, pick the Ottawas to win the championship of the Eastern League this winter, though the Wanderers have the advantage of one game over them at the present time.

Bellefeuille, who was discharged by Kenora before "Tom" Phillips' team started after the Stanley cup, and then was announced as having made a place on the Houghton team, has been turned loose again. He is now trying for a job with Calumet, and may be taken on for a game or two, as Calumet is short-handed.

The O.H.A. executive has practically concluded the investigation of the charges made by Mr. Irvine, of Guelph. The cases of Tyner, of the Marlboros, and McGinnis, of Berlin, are still pending. All the other clubs and individuals are exonerated. A. S. Parkin, manager of the Lindsay Club, was expelled for playing Oulette, of Fenelon Falls, under an assumed name last year.

General Sport.

That the Japanese and Chinese students in the mission schools indulge in all kinds of athletics and that some of their records would compare favorably with those of the American colleges, were some of the interesting remarks made by Prof. G. B. Palmer.

At Charlottetown, P.E.I., in the maritime skating championships, Bart. W. Duffy, St. John, won the quarter, half and one mile, defeating A. W. Gaudet, who later won the three-mile in 9 3-5 minutes, beating the maritime record of 10.39. Duffy did one mile in 3.03 3-5, beating the maritime record of 3.05.

The event of chief interest in the second day of the Winnipeg bonspiel was the international competition for a beautiful trophy presented by the Walker Theatre, four rinks a side competing. It was played on Granite ice, and was won by the Canadians, who defeated Duluth and St. Paul's, by a score of 42 to 29.

of the St. John's University, Shanghai, China, to some Cornell students. In speaking of the athletics of St. John's, the professor said that there was an inter-collegiate athletic association in existence there, and that track, baseball and association football games had been organized. The track teams are run on the same principle as in America. The 100 yards race has been run in ten and a half seconds, the half mile in two minutes ten seconds. The record for the broad jump was twenty-one feet.

Prevent A Cold

From Becoming Really Bad By taking a few doses of Mathieu's Syrup. Take a few doses whenever you feel chilly, shivery, run down or out of sorts. It is the best thing to take at any stage of a cold. It is a TONIC CURE.

MATHIEU'S SYRUP of Tar and Cod Liver Oil

From all dealers 35c. large bottle. J. L. Mathieu Co., Props., Sherbrooke, P.Q. For Sale at all druggists and general stores.

BUY SILVER BIRD
At 15 Cents Per Share

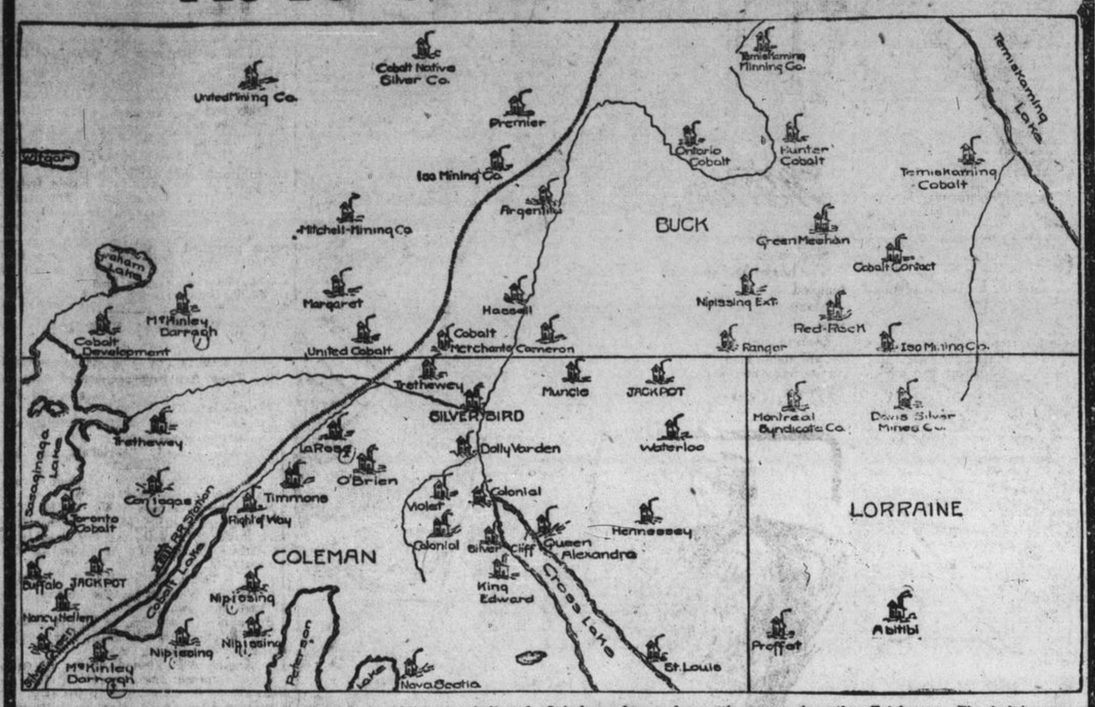

This map can be relied upon for accuracy as to location of the mines indicated. It is drawn from and upon the same scale as the official maps. The shaft-houses indicate the correct locations of the working of the mines. Silver Bird may be seen in the centre of the map.

SILVER BIRD is surrounded by the greatest producing mines in the Cobalt District.

SILVER BIRD is absolutely inside property, consisting of twenty acres (patented), being the west half of the north-east quarter of the north half of Lot 3, concession 6, Coleman.

SILVER BIRD is a mine in full operation, with two 25 h.p. boilers, steam hoist, steam drills and all machinery and buildings necessary to complete an operating mine.

SILVER BIRD is working two shifts and is in full operation both day and night, sinking upon three veins and in the same formations identical y as in the O'Brien, Timmins and Right of Way mines and lying immediately between these mines and the Green-Meehan, Red Rock, Cobalt Contact and Nipissing Extension. The veins are broadening out and are increasing in values, with depth now 40 ft. in shaft.

SILVER BIRD has no indebtedness; there are no incumbrances against the property or stock of the company. The capitalization of **The Silver Bird Cobalt Mines, Limited,** is but **$1,500,000.00,** par value of the shares $1.00 each, with 500,000 shares in the treasury, of which 200,000 shares are now offered to the public for subscription at **15 cents per share.**

Considering the inside location of the property, development done, results obtained, low capitalization and the large amount of shares in the treasury, this is unquestionably one of the best bargains (if not the greatest bargain) that has been offered in Cobalt mining shares.

We predict this first allotment will be largely oversubscribed and we urge that early application be made.

To guard against over-issue and to guarantee to investors the genuineness of the certificates when issued—also the prompt and safe delivery of same—arrangements have been made with The Trusts and Guarantee Company, Limited, 14 King street west, Toronto, to act as Trustees, Transfer Agents and Registrars.

Orders may be telephoned or telegraphed direct to Law & Co., Traders' Bank Building, at the expense of Law & Co. Applications and remittances, however, should follow by mail direct to The Trusts and Guarantee Company, Limited, 14 King street west, Toronto.

LAW & COMPANY, Fiscal Agents,
523, 524, 526 and 527 Traders Bank Building, Toronto, Canada.

THE SILVER BIRD COBALT MINES,
LIMITED.
Authorized Capital, $1,500,000.00.
President - J. F. LENNOX
Sec.-Treas., W. A. ABENDROTH
Solicitors - - LENNOX & LENNOX, Toronto and Cobalt.
The Trusts and Guarantee Company, Limited, Toronto, Ont., Trustees, Transfer Agents and Registrars.

APPLICATION (Cut out and forward.)
To The Trusts & Guarantee Company, Limited,
14 King street west, Toronto, Ont.
I herewith apply for.....shares of The Silver Bird Cobalt Mines, Limited. You will find herewith $.....in full payment therefor. Issue and forward certificates to
Name.....
Street.....
City.....
Province or State.....

Write for our Circular on
Rio De Janeiro Tramway L. & P. Co.
Just issued for the first time containing information in regard to ORGANIZATION FRANCHISES EARNINGS, Etc., Etc.
Baillie, Wood & Croft
42 King Street West, Toronto
405

20 PER CENT. DISCOUNT SALE

During the month of February we will offer for sale our entire stock of
Enamel Ware
which consists of the best Canadian and German and Austrian manufacture
AT 20% DISCOUNT
Try our **Brilliant Coal Oil** and you would use no other.

ELLIOTT BROS.
77 Princess Street

Rheumatism Always Yields.

Any disease must yield when we can find and remove the cause.

The cause of rheumatism is uric acid in the blood. If this poison is removed it is impossible for any symptoms of the disease to remain.

Dr. Hall's Rheumatic Cure always neutralizes and expels this acid.

It does even more, for it enriches the blood and restores the normal activity of all the vital organs.

It leaves the system in better condition than it was before the rheumatism began. A positive cure also for sciatica. Ten days' treatment, price 50c., at Wade's Drug Store.

Nuns Die Of Influenza.

London, Feb. 9.—Four nuns have died, during the present influenza epidemic, at the Convent of Notre Dame, at Blackburn. The funeral of Sister Rose, the last victim, took place, yesterday.

H. Cunningham, piano tuner, from Chickering's, Orders at McAuley's book store.

Buy Beecham's Pills at Gibson's Red Cross drug store.