or All the
ily.

We have made Ladies' and Children's Hosiery and Men's Socks a SPECIALTY. Not a side issue as in most stores—but a large department—carrying more complete stocks than usually found—and selling, too, for reasonable prices:

Ladies' Black Cashmere Stockings, English made, soft fine make, 25c.

Ladies' Black Cashmere Stockings, ribbed or plain, special make, at 45c., 50c. and 35c.

Ladies' Embroidered Cashmere Stockings.

Ladies' Tan Cardinal and White Cashmere Stockings.

Children's Plain Black n 3 different makes, Cashmere Stockings, 4 qualities, d Stockings, special at 15c.,

rgain
DAY

ocks
English Cashmere Wool, Sock usually considered
c., or 2 Pairs for 35c.

Y (All Day)
Embroideries
deries and Insertions, all Widths,
Cent. Off

or Home Sewing
a large and very complete and with exactly same prices r this Spring's supply away
and 10c. yard.
10c., 12½c., 15c.
Cottons, 10c. and 15c.
c., 15c.
of Cotton for Ladies' and 2c., 15c., 18c., 20c., 25c.
t a little heavier than Nain- 2c., 15c., 20c., 25c.
COTTONS
um or heavy makes, all widths, ranging up to 30c. yard.
TINGS
plain, in a variety of dif-
DE SHEETS
y interest you when you

Author's plan

ables
Winter
gains
Wool Lined and cotton lined, 25c.
House Slippers $1.
Juliet Slippers, Leather Sole 75c.
Juliet Slippers, Leather Sole $1.25.
Juliet Felt Sole 50c.
t Slippers 35c.
t Slippers, regular $1.50 75c.
Dongola, regular $1.50 75c.
Line Reduced in Price.
SHOE STORE

Daily British Whig

ESTD 1834

OPIFER PER ORBEM DICOR

YEAR 74. NO. 32. KINGSTON, ONTARIO, THURSDAY, FEBRUARY 7, 1907. LAST EDITION.

January & February Sale of Furniture

Goods are going fast. Rare Bargains.

Some goods only a little while in use, good as new, 50 per cent. reduction.

Iron Beds, Springs and Mattresses.

1 Parlor Sett, Mahogany Frames, Silk Cover, $35, for $25.

2 Sideboards, $35 for $25.

2 Sideboards, $25, at $18 and $20.

Hatracks from $6.50 to $35.

2 or 3 Extension Tables about $10 and $12, for $7 and $9.

ROBT. J. REID

230 Princess street.

The Leading Undertaker

'Phone 577 Ambulance

We have always in Stock a full line of

Colgate's Toilet Soaps

Including the following:

Cradle, 25c. cakes.
Heliotrope, 25c. cakes
La France Rose, 25c. cakes
Lettuce 10c. and 25c. cakes
Monad Violet, 10c. and 25c. cakes
Sandal Wood, 10c. and 25c. cakes
Cashmere Boquet, 10c., 20c. and 30c. cakes.

Jas. Redden & Co.

P.S.—We have still a few Calendars left, should any customer desire a second copy.

Cobalt Stocks

AGENTS WANTED

We are underwriters in three of the best Cobalt propositions now on the market. We want capable men to present these propositions to investors.

Write for information and terms.

Investment Exchange Company

43 SCOTT ST. TORONTO, ONT.

Main 7418-7419.

ILLUSTRATED LECTURE

"Australia and Its People."

Under the Auspices of I. O. F.

By THOMAS LAWLESS, A.S.C.R.

Instrumental and Vocal Music by J. C. Morgan, M.A., Geo. Hammond and others.

CITY HALL

THURSDAY, FEB. 7th.

8 p.m., sharp.

Admission, 25 cents.

Hockey Match

INTERMEDIATE I.C.H.U.

'Varsity II. vs. R.M.C. I.

MONDAY, FEB. 11th.

Game called at 8 p.m.

Admission, 25c.

Reserved Seats, 25c.

TENDERS WANTED

TENDERS ARE SOLICITED BY the Kingston General Hospital, for supplies of Bread, Meat, Milk and Drugs, for one year, commencing March 1st, 1907. Particulars furnished those wishing to tender on application to the Medical Superintendent.

ENQUIRIES

Are coming in for residential property to purchase and rent prior to May next. Let me aid you to dispose of yours to good advantage.

SWIFT'S Real Estate and Insurance Agency

MUSIC

MISS FLORENCE WEESE, GRADUate pupil of Ontario Ladies' College is now prepared to take pupils in Piano and Theory, at 121 Princess street.

TAKE NOTICE

Between Season's we sell Goods on very small profits. That is what you like. Try us for the fun.

TURK'S SECOND-HAND STORE

398 Princess Street.

WILL ALL PERSONS HAVING claims against the Committee in charge of yesterday's dinner to members of the Legislature kindly send them to the undersigned at once. W. F. NICKLE.

Nebogatoff Condemned.

St. Petersburg, Feb. 7.—The emperor has confirmed the sentences passed by the court-martial on Admiral Nebogatoff and other naval officers who participated in the battle of the Sea of Japan.

Every person should know about Red Cross Cough Syrup, "cures any cough." Two bottles for 25c. Gibson's Red Cross Drug Store.

"Ericka," everybody's friend, especially the workingman's, is coming. Ask your grocer about it.

Peterboro beat the Argonauts 10 to 5 at Peterboro last night in a senior O.H.A. game.

Surgical instruments at Chown's.

DAILY MEMORANDA.

Zion, good skating to-night.
Excursion to Toronto, Feb. 9th.
I.O.F. Concert, City Hall, 8 p.m.
Salvation Army "Sale of Children," 8 p.m.
City Property Committee, 3 p.m., Friday.
Fire and Light Committee, 4 p.m., Friday.
Hear J. C. Morgan and Geo. Hammond at City Hall to-night.
This day in history:—Pope Pius IX. died, 1878; Longfellow poet, born, 1807; Dickens born, 1812

WHIG TELEPHONES.

243—Business Office.
229—Editoral Rooms.
292—Jobbing Department.
Embossing and Engraving a specialty.

Josiah Wedgewood

We have some old Blue

DINNER SETS

of this celebrated maker, very quaint shape, regular price $9.75.

—NOW—

$7.25

Robertson Bros.

FOR DRESS OR DRIVING

For every out door walk or ride, a Fur Overcoat is now a necessity as well as a luxury. We have them this season in the most fashionable styles. Finely made and of the choicest skins. These Garments are handsome to a high degree and are durable enough to out-last a man's life time. They are most reasonable in prices too, for such high grade garments, and we respectfully invite comparison between our prices and others.

JOHN McKAY FUR HOUSE

149-153 Brock St., Kingston.

A good Scotch Whisky is hard to get.

A. D. C. Liqueur Scotch

is Good Whisky

Try it and judge for yourself.

JAMES McPARLAND,
King Street, - Kingston

CHICAGO'S STREET RAILWAYS

Six-Cent Fares and Universal Transfers Adopted.

Chicago, Feb. 7.—The city council, by a vote of 56 to 13, adopted an ordinance providing that the city shall issue a twenty-year franchise to the Chicago City railway company, with the understanding that on six months' notice the city may purchase the street railways for fifty million dollars, plus the cost of rehabilitation.

The companies are also to reconstruct and re-equip all the lines. The companies for the six-cent fare will grant universal transfers. The city will receive fifty-five per cent. of the net income.

H. Cunningham, piano tuner, from Chickering's, Orders at McAuley's book store.

The North American Fish and Game Protective Association is in session in Quebec to-day. There are some thirty delegates present.

TERRIBLY DISTRESSING

Nothing can cause more pain and more distress than Piles.

No wonder many Pile sufferers say their lives are burdens to them.

Ointments and local treatments may relieve but cannot cure.

Dr. Leonhardt's Hem-Roid is guaranteed to cure any case of Piles.

It Hem-Roid doesn't cure you, you get your money back.

Hem-Roid is a tablet taken internally, thus removing the cause.

$1,000.00 guarantee goes with every bottle.

A month's treatment for $1.00, at all druggists, or the Wilson-Fyfe Co., Limited, Niagara Falls, Ont.

RELATIONS

Of Capital And Labor Discussed.

BILL NOT PASSED

THE RIGHTS OF BOTH SIDES REVIEWED.

The Hudson's Bay Route Considered in the Senate and the Subject Thoroughly Presented—A Route Ideal For the Summer Months—Easy of Access.

From Our Own Correspondent.

Ottawa, Feb. 7.—The commons spent yesterday afternoon discussing the ethics of capital and labor, and the ways and means of avoiding the horrors of strikes. The year just gone has been disastrous in the annals of this economic question, so far as Canada is concerned, and legislation of some sort is necessary to avoid such serious situations in the future as have occurred at Buckingham, Hamilton and Lethbridge.

The philosophy of the question, the rights of capital and the rights of labor, were best discussed by Mr. Foster, who is an economist of repute, but for the most part the others talked party politics, and did nothing to solve any problem.

This academic discussion, which was occasioned by Mr. Lemieux's bill was unfinished when the house rose, so that nothing was accomplished.

In the senate the Hudson Bay route was discussed, and Senator Ferguson went fully into into the matter. He said that Churchill, on Hudson Bay, was the same distance from Liverpool as is Montreal. He did not believe, as some did, that there were six months' navigation from Churchill through Hudson Bay and Straits, but quoted such authorities as Markham, Bell, Wakeham, Gordon and Low, as practically agreeing on four months' navigation free from ice. Absence of rocks and shoals made the route ideal for summer months. There were two propositions for reaching Hudson Bay though hardly rival ones. One was tapping James Bay by the C.P.R., or the Temiscaming road, either of which might obtain a fairly good harbor near the mouth of the Notaway river in Quebec. The other one was by the extension of the Canadian Northern to Churchill, a distance of eighty-six miles. He thought the development of the Hudson Bay route would be more beneficial and less costly than the construction of the Grand Trunk Pacific. He was in favor of handing over the harbor of Churchill to Manitoba, and not dividing it between that province and Ontario because Ontario was big now. He did not think Unava should be added to Quebec. A violation had already been made of the principle of representation in the House of Commons by an enlargement of the pivotal province. It was folly to say that because they added territory that did not contain much population that no harm had been done. Who would say that the population of Ontario was not being increased by the addition of New Ontario? He suggested that Ungava should be reserved and should be incorporated with Newfoundland, when that province entered confederation on the condition that the ancient colony abandon its territorial claims to the Atlantic shores of Quebec.

A PETTY ACT

By the Ontario Government at Windsor.

Windsor, Ont., Feb. 7.—The Ontario government has stolen a march on the Dominion government, in regard to the appointment of a surrogate judge of Essex county, to succeed the late senior County Judge Horne by taking the jurisdiction of the surrogate business from the senior judge and transferring it to M. A. McHugh, the junior judge. The senior judge of the county, heretofore, has been judge of the surrogate court and, as a result of the action of the Ontario government in transferring this to the junior judge, the fees of the senior judge will be reduced about $1,200 a year, and those of the junior judge increased by the same amount.

SNOW SAVED IT.

A Disastrous Fire in New York.

New York, Feb. 7.—A fire occurred, yesterday, in a section of the West Washington market, which caused a loss of nearly a quarter of a million dollars, threatened the Cunard liner Lucania, and imperilled the Cunard and White Star piers. For a time it was thought the entire two million market was doomed. That this was avoided was probably due to the deep snow on the roof.

REFUSED TO RETURN IT.

Japanese Hold the Red Cross Property.

Che Foo, Feb. 7.—The Japanese authorities, to whom the Russian Red Cross Society entrusted its property, after the capitulation of Port Arthur, in January, 1905, refused to restore the property which is valued at about $500,000. The Japanese refuse to regard the Red Cross Society as a private institute.

Everything for the nurse and her patient at Chown's.

A LONG TIME JUDGE.

Disposed of Many Thousands of Cases.

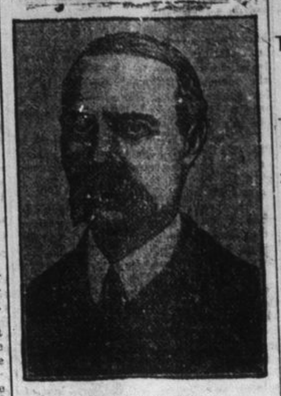

R. B. COWING.

New York, Feb. 7.—Rufus B. Cowing has just retired after being judge of the court of general sessions in New York for twenty-eight years. In that time he has disposed of 50,000 criminal cases, and now states that the world is getting better day by day. "There is some discontent and unrest," said Judge Cowing, "but that is so all over the world and you will find that the real criminal is succumbing under the influence of improved detective systems."

ARE ICE BOUND.

Steamers on Lake Michigan Are Held Up.

Chicago, Feb. 7.—The steamer Iowa which left Milwaukee, for Chicago, on Monday, and was due to arrive in Chicago, yesterday, is believed to be blocked in the ice of Winnetoka. She carries from thirty to fifty passengers. The City of Racine left Grand Haven, Mich., for Chicago on Monday, and was due to arrive in Chicago, on Tuesday morning. She carried two hundred and forty passengers. It is believed both boats are in the middle of the lake, ice-bound.

ALARM AT BARCELONA.

The Anarchists Are Making Severe Threats.

Madrid, Feb. 7.—The anarchist unrest in Barcelona continues. The inhabitants have been alarmed by recent bomb outrages and threats of more. Many of the wealthy residents have left the city, fearing attack. In view of persistent refusal of juries to convict persons accused of causing bomb explosions and committing other anarchist offences a royal decree has been issued, proclaiming that all persons, so accused in the provinces of Barcelona and Carona, shall be tried without juries.

MAY ABDICATE.

The Rumors Afloat Regarding King Oscar.

Stockholm, Feb. 7.—The information comes from high sources that King Oscar intends to abdicate in the near future in favor of Crown Prince Gustav. His majesty may possibly give up the throne on June 6th, which will be his golden wedding anniversary. A despatch, from Carlruhe, says the crown princess, who is visiting her parents there, is seriously ill.

To Fill Out Alger's Term.

Lansing, Mich., Feb. 7.—Congressman William Alden Smith, has been elected by the legislature to fill out the unexpired term of Senator R. A. Alger, who died suddenly at his home in Washington, ten days ago. Congressman Smith had already been elected as Senator Alger's successor at the expiration of his term, March 4th.

King Leopold In Accident.

Brussels, Feb. 7.—While King Leopold was driving in a carriage, yesterday, the vehicle was run into by a tram car. The windows of the car were smashed and some of the passengers were cut by broken glass. The king was thrown to the floor of his carriage, but was not injured beyond a shaking up.

Sent Up For Trial.

Brantford, Ont., Feb. 7.—Decision in the libel suit of A. G. Montgomery vs. J. W. Bowlby, K.C., mayor, was given, this morning. Police Magistrate Woodyatt committed Mr. Bowlby to the spring assizes for trial. Mr. Bowlby furnishes his own bail to appear.

There Is Apprehension.

Ottawa, Feb. 7.—Fears are arising among the friends of Edward Cochrane, M.P. for East Northumberland. He has recovered well from the operation for cancer, at the hospital, but there is a general decline that gives rise to some apprehension.

Almost Two Years.

Napanee, Ont., Feb. 7.—John Delaney, of Kingston, with a poor record, was convicted before Police Magistrate Rankin, at Napanee, today, on a charge of shop-breaking, and sentenced to twenty-three months in the Central Prison.

Preaches For Her Husband.

Cayuga, Ont., Feb. 7.—Mrs. J. H. Dyke, wife of Rev. J. H. Dyke, pastor of the Methodist church here, holds service and preaches every Sunday evening while her husband is doing the same in a country church.

FAVOR PLAN

To Grant Aid To The Proposed Project.

TO MAKE GOOD RUN

BATTLESHIP DREADNAUGHT ON HER WAY TO TRINIDAD.

A Farewell Banquet Given to Hon. James Bryce By the London Pilgrims—A Fine Array of Eminent Men—To Aid the Australians.

London, Feb. 7.—John Redmond, nationalist leader, yesterday, informed English financiers that he was willing to support a claim for a grant from the treasury to aid the projected system of railways in connection with the proposed fast steamship service between Black Bay and Canada.

It is officially reported that the battleship Dreadnaught, which is on her way from Gibraltar to the island of Trinidad, will maintain a speed of seventeen knots for the entire distance. Her machinery is in prime condition and she carried sufficient coal to carry her a thousand miles at the same speed.

The London Pilgrims gave a farewell banquet, last evening, at the Savoy hotel, in honor of James Bryce, the new ambassador of Great Britain to the United States. Ambassador Whitelaw Reid proposed the health of Mr. Bryce. The list of guests included many of the most notable figures of the government, the two houses of parliament, the diplomatic corps, the army and navy, the clergy, as well as representatives of the literary, journalistic and artistic circles of London.

The Chronicle's Melbourne correspondent says the Commonwealth and state governments are negotiating a scheme to repatriate Australian workmen stranded in South Africa.

PITH OF THE NEWS.

Latest Interesting Notes From Many Places.

Herbert Smith, Waterford, was killed while loading logs.

President Castro of Venezuela is not expected to live twenty-four hours.

Gordon Henderson, of Ottawa, may be appointed judge for Nipissing West.

The Dominion government is planning the establishment of an express postal service.

It is proposed to organize a provincial branch of the Canadian Independent Labor party.

Jacob Gould was killed and several others injured in a fire which destroyed Hunt Bros.' store, Boston.

Hon. Frank Cochrane is planning to take a trip to the Mediterranean about the close of the session.

At London, Frank Chantler, cattle buyer, was instantly killed, as a result of a dispute with a hack driver.

Keir Hardie has announced that one of the objects of the British labor party is to abolish the landlord system.

T. B. Rivett, a fruit inspector for the Ontario government, is believed to have perished in the Kingston earthquake.

J. A. Sharard, M.A., of Knox College, Toronto, has been appointed to the Presbyterian college at Indore, Central India.

A bill to kill race-track gambling in Tennessee passed both houses and only requires the signature of the governor to become law.

At a fire in Boston one man was killed, thirteen persons hurt and damage done to the extent of over a hundred thousand dollars.

A motion expressing unabated confidence in Governor Swettenham was carried by four votes to two in the Kingston, Ja., city council.

The Methodist Social Union, Toronto, is arranging a banquet to mark the jubilee of Rev. Dr. Potts and Rev. Dr. Carman in the ministry.

The death took place in the Front of Sidney on Saturday of Burley Rowe, a life-long resident of the township, aged sixty-five years.

James Bryce, ambassador of Great Britain to the United States, and Mrs. Bryce, will sail for New York from Liverpool on February 13th.

The strike at the Nova Scotia Steel company's colliery, at Sydney Mines, has been settled, the non-union miners consenting to join the P.W.A.

A chinook wind has set in at Macleod, Alberta, and the whole aspect of things has changed. The condition of the cattle is now much more hopeful.

Herbert Smith, a young farmer residing near Waterford, was instantly killed while loading logs, by one of the timbers falling and crushing his head. He was unmarried.

Mining Restrictions In Yukon.

Victoria, B.C., Feb. 7.—The new rules issued from the gold commissioner's department relating to placer mining in the Yukon, which have just been put into force, are bound to cause considerable trouble with prospectors. One rule is that any person using two powers of attorney will not be permitted to proceed unless outfitted for an expedition of not less than three months. The second rule is that no person staking with power of attorney will be allowed the second claim unless there is gold discovered on the claim. It is said that the new regulations will prevent many bonafide prospectors from proceeding.

Trusses that satisfy. Dr. Chown's.

HIGH FORM OF LIFE

Said to Exist on the Planet Mars.

PROF. P. LOWELL.

Boston, Feb. 7.—Prof. Percival Lowell, the well-known scientist, still argues that it is not only possible but probable that there is a high form of life on the planet Mars. In his opinion he is backed by Sir Robert Ball, astronomer royal of England, who has published a treatise on the same subject.

MRS. THAW'S EVIDENCE.

What She Had to Say About White.

New York, Feb. 7.—Mrs. Evelyn Nesbitt Thaw testified that Stanford White was at the Cafe Martin the night she and Thaw dined there, and she saw him. A note was written by her to Harry Thaw in Cafe Martin relating to Stanford White, she said. This evidence was, later, stricken out. An incident in her life, connected with Stanford White, caused her to refuse to marry Thaw in Paris, in 1903. Her meeting with Stanford White, at a luncheon in 1901, was told of by the witness. She thought him "very big and ugly." The luncheon was in a dingy 24th street house, with a private apartment sumptuously fitted up. Mrs. Thaw told of an experience with White in a mirrored bedroom. She screamed and screamed, but he said "It is all over." She sat up all night after White had taken her home. Mrs. Thaw broke down and cried and could hardly proceed as she related her experience with White. Thaw sat with his face buried in a handkerchief. White made Mrs. Thaw promise she would never tell her mother. Mrs. Thaw said she told Thaw the second time he proposed, she could not marry him, for White would always know and would laugh at him.

SPIRITS BRING DEATH.

Fatal Carousals From Smuggler's Mistake.

Vienna, Feb. 7.—A smuggler's mistake has caused the death of eight peasants at the village of Stryemieszyce, in Austrian Poland.

The Burgermeister, of the village, invited several of his friends to celebrate his betrothal, and set before them a barrel of spirits which a friend of his had smuggled in from Russia.

The peasants remarked on the strong flavor of their drinks, but as they were accustomed to the crudest and most fiery potato spirit they did not hesitate to drink the health of the bride and bridegroom in deep potations.

The next day eight of them were dead, and, on inquiry being made, it was discovered that the smuggler had obtained a barrel of methylated spirits instead of the vodka he imagined himself to be smuggling.

MURDERER KILLED.

Released Convict Has Revenge on Betrayer.

Paris, Feb. 7.—There was a savage fight between two Apaches, last night, in the Rue de Grenelle, in the course of which they were both killed.

Alphonse Bouille came out of prison, yesterday, after two years of hard labor, and forthwith began to hunt over Paris for his intimate friend, Leon Jouvenin, who had betrayed him to the police. He met him in the Rue de Grenelle, and at once shot him mortally.

Two policemen arrested the murderer, but while they were struggling with him, the dying man crawled on his hands and knees behind them and stabbed Bouille five times in the back, breaking his blade off in the wound as he fell back, dead, in the gutter.

RUSHING WORK OF SESSION.

Mondays Only For Private Members.

Ottawa, Feb. 7.—Sir Wilfrid Laurier has given notice to move next Friday that the house shall adjourn over Ash Wednesday and, further, that until the end of the session, government orders shall take precedence on Wednesdays. The effect of the latter motion will be to leave only Mondays for private members, and indicates that it is the intention of the government to hasten on the work of the session.

Everybody's favorite is "Mothers' Favorite" Toilet Soap. Sold at Gibson's Red Cross Drug Store.

Do you require glasses? Consult the expert optician at Chown's Drug Store, and find out. No charge for examination.

Special overcoat sale at Bibby's.

Oysters at Edwards & Jenkin.

WEATHER PROBABILITIES.

Toronto, Ont., Feb. 7.—(10 a.m.)—Light winds, fine weather. Friday, fair with a higher temperature.

MORE BARGAINS TO-MORROW IN THE Ready-to-Wear Section

Read this list down carefully. Then, come TO-MORROW and see what we are doing. You'll be surprised.

Ladies' Astrachan Coat

Bright lustrous curl, Russian front, with girdle, fine Columbia Sable Collar-Reveres and Cuffs, one only, regular price, $65. TO-MORROW at $37.50.

Alaska Sable Stole

Shaped and close fitting at neck, 90 inches long, finished with 12 Alaska Sable Tails and 2 Heads, one only, regular price, $40. TO-MORROW at $25.

Children's Coats

Of Tweed Mixtures, also smooth finish cloths. Some have two capes piped with satin, others with pleated backs. The balance of last year's styles, sizes, 6, 8 and 10 years, regular price, $4 to $5. TO-MORROW at $1.75.

Ladies' Skirts

Of Tweed Lustre, etc., odd sizes of different lines, some are accordeon pleated, others are strapped and pleated; 4 only Creme Lustre Skirts, in this lot, all the latest model, regular price, $4.50 to $6 TO-MORROW at $2.99.

Ladies' Wrappers

Of Fancy Flanelette, in black and white, blue and white and red and white, stripes and polka dots, lined to waist, stylish sleeves, turndown collar, all this season's buying, regular price, $1 to $1.25 TO-MORROW at 89c.

Ladies' Bath Robes

Of soft Wool Eiderdown, Persian patterns, round shawl collar faced with silk, rope girdle, regular prices, $8 to $9.50. TO-MORROW at $5.50.

No exchange. No approval.

SALES FOR CASH.

Steacy's

ROBERT J. REID

THE LEADING UNDERTAKER

'Phone 577. 227 Princess St

GRAND OPERA HOUSE

SATURDAY, Feb. 9th.

Bargain Matinee, 2.30. Evening at 8.15.

ELMER WALTERS Popular Western Play.

A Thoroughbred Tramp

A Story of Colorado. Special Scenery. Commendable Cast. Sensational Effects. Bargain Matinee, Children, 15c.; Adults, 25c.

Evening, 15c. 25c. 35c. 50c.

Seats now on Sale.

ALL NEXT WEEK.

MARKS BROS. BIG A No. 1 CO

JOE. MARKS, Manager.

In a Repertoire of New and Up-to-Date Plays. 8—Big Specialties—8. 20—People—20. New Songs. New Scenery. New Electrical Effects. Illustrated Songs and Moving Pictures.

Monday Night.—"THE RAGGED PRINCESS."

Special Prices 10-15-25 Nothing Higher.

Seats on Sale Friday.

For Monday night only, one Lady's ticket given free with every 25c. ticket purchased before 7 p.m.

Portrait Of Flower.

Watertown, N. Y., Feb. 7.—Charles Frederic Naegle presented to the city of Watertown, a life-size oil portrait of its first mayor, George W. Flower. The painter presented the picture himself and its acceptance was replied to by Mayor Hugo.