FROST BITES, CHILBLAINS
IRRITATED SKIN OR CHAPS
... APPLY ...
Apply Dr. Scott's Liniment
Also, An Excellent Hair Restorer and Scalp Cleanser.
Large bottle, 25 cents.
"If not for sale at your druggist, it can always be procured at James B. McLeod's.
Dr. Scott's White Liniment Co., Propr's., St. John, N.B., and Chelmsford, Mass.

Harrison Co's. Furniture and Carpet
Cash Sale is drawing customers from many outside towns. Many are having goods stored until they are needed.
We guarantee delivery when wanted.

AUSTRIAN CHAIRS
Are in this sale. These are made in Austria, very finely made and finished.
Our $5 Arm Chairs are reduced to $4.25.
Our $7 Rockers are reduced to $5.50.

COBLER ROCKERS
Are going with the others.
Our $2.25 Cobler Rocker reduced to $1.90.
Our $3 Cobler Rocker reduced to $2.25.
Our $7 Cobler Rocker reduced to $5.50.

Rattan Chairs, regular $9.50 styles, for only $8.
Rattan Chairs, regular $7.50 styles, for only $6.25.
Rattan Chairs, regular $6 styles, for only $5.

CARPETS
Are going fast. Our $1.75 Wiltons reduced to $1.10, only a limited quantity.
RUGS
Of all sizes and qualities reduced. Linoleums reduced 20 per cent.
Terms for this sale strictly cash.
Yours,
T. F. HARRISON CO.
Telephone 90

Ingrain Carpets

The best of Ingrains at the very lowest prices. Values that make us new customers.
3-ply Wool $1 per yard, best quality made.
2-ply Wool, 75c. a yard, patterns and colors equal to the best.
Best Union, 60c. per yard, all Wool one way.
Cotton Ingrains, at 25c., 30c., 35c.

R. McFaul
Carpet Warehouse

NOW IS THE TIME
TO LIST YOUR
PROPERTY FOR SALE
If you want to disposed of by May 1st. See us early.
McCann,
51 BROCK ST.
Phone 326 or 621
Open Saturday Evening.

THE FIGHT PUT OFF

THERE WAS QUITE A CROWD ON HAND.

The Promoters Did Not Want to Use Ontario Hall—The Latest Sporting Notes.

Owing to a disagreement between the promoters of the Cliff-Carey fight and the management of the City Hall there was no fight last night. At 8 p.m. a large crowd had gathered in the lobby of the hall, but the lights were not put on.

Carey says he hired the city hall and advertised his bouts for that place, and on his arrival, at 7.30 o'clock, was informed that he might have the Ontario hall. This was unsatisfactory, as it did not contain the space for a twenty-four foot ring. Cliff is still in the city and the fight will be pulled off on Monday night.

How It Affected Referee.

The Toronto Star tells of an exciting moment in the Peterboro-Marlboros game when "even Chaucer Ellitt grew so excited that he tumbled down on the ice and spoiled the crease in one pant-leg, while three hairs actually fell across the parting on to the wrong side of his head."

To-Night's Game.

To-night will witness the opening game in Kingston of the Intercollegiate hockey series. The old rivals, Varsity and Queen's, will meet upon the ice and once more battle for supremacy. The local collegians are without the services of the major part of last year's team but, nevertheless, they are far from being out of the race for this winter's championship honors. The septette of this year will include but three of last year's Stanley cup steppers. Of the old guard, Mills, Macdonnell and Crawford alone are left. However, the vacancies have been filled to the satisfaction of the management, and with the above mentioned trio to instil confidence in the newcomers, the hopes of the students are daily soaring higher. Varsity comes to the Limestone City with the strongest team she has had in years, and with all the confidence which an easy victory over McGill gives her. Queen's will go on the ice with the quiet determination which has always characterized her hockey team and with the knowledge that hard and systematic practice has been the means of defeating world-beaters ere this. For the wearers of the red, yellow and blue have certainly faithfully attended practice, and are ready to go to the last that is in them. Much depends on the contest, for if the locals land a win by a comfortable margin, it is even money they will retain the silverware for another twelve months. George Richardson has been agreed upon by both teams, and will handle the whistle. The line up of Queen's team will be as follows: Goal, Mills; point, Macdonnell; cover, Pennock; centres, Crawford, McLaughlin; wings, Campbell, Lowe or Curtin.

The Varsity Hockey Club have been extended an invitation to dress in Queen's gymnasium, for this evening's match and will doubtless accept.

Basketball At Y.M.C.A.

The Britannias defeated the Wanderers in a close exhibition of basketball at the gymnasium last night. In the second half the score was tied, nearly all the playing period. Both teams worked hard and showed excellent form. The Wanderers were handicapped by their defence men being on the sick list, but put up a strong argument. The line-up was: Britannias—Parkhill, Ross, home; King, centre; Lennox, Harrison, forward.

Wanderers — Henderson, Jackson, home; Suddard, centre; Saunders, Gardiner, forward.

At half time the score stood 16 to 13, in favor of the Brits., and the second half was close all the time, the score at the finish being Britannias, 29; Wanderers, 28. Physical Director Burton was referee and George Bews judge of play.

Off For Belleville.

The Frontenacs left, at noon, today, for Belleville to play the junior O.H.A. team of that place. Frontenacs defeated the representatives of the "sleepy city" here on Monday by eight to four, and are picked to win to-night's game. Their line-up will be: Goal, Lumb; point, Lemmon; cover, Dowsley; rover, Crawford; centre, Ainsley; right wing, Gravelle; left wing, Cooke. A large number of rooters accompanied the team.

General Sport.

There will be two days trotting on the ice at Farran's Point, near Cornwall, on Tuesday and Wednesday, January 22nd and 23rd.

Kenora and Wanderers clashed at Montreal, last night, in the first Stanley cup match. The score ended: Kenora, 4; Wanderers, 2. The westerners are confident of capturing the mug.

At New York Ferdinand Garcin, French court tennis champion, and George Standing, the racquet wizard, played their postponed game. The Gallic expert proved the victor by two sets to love, or eight games to five and eight games to six.

Gotch has accepted the $10,000 offer of the Missouri Athletic Club for a wrestling match at Kansas City between himself and George Hackenschmidt. It now remains for the club to persuade Hackenschmidt to come in and carry his end of the match.

Schaefer challenged George Sutton to play for the world's championship of 18.1 balk line billiards, and the title-holder accepted. Each player posted $500, and the purse and emblem will be contested for within sixty days after January 21st, which is date of Sutton's match with Orlando Morningstar for the 18.2 championship.

Among the bills introduced in the California legislature was that promised by Assemblyman J. M. Eshelman of Berkeley, having for its object the death of race track gambling in California. The bill prohibits absolutely pool tickets of any form and the making of any bet or wager on horse races, also forbids leasing or renting any room or structure or premises for selling pools or making bets.

"Tommy" Burns says he will be able to fight Bob Fitzsimmons six rounds in Philadelphia in March, but probably not later than that. In answer to a telegram from Philadelphia, Burns says that if Jack O'Brien takes on anyone in April, Burns will do likewise. At the present time Burns and O'Brien are signed not to take part in a bout after March, as the two will meet next May. Burns is offered $7,000 to fight Fitz six rounds, but sport followers are of the opinion that the bout will never take place.

Ottawa Journal: There is no real justification for rough work, but when the officials practically make the game a farce by ordering off half your team for trivial offences, men naturally become reckless and do many things they would not do if getting fair treatment. This was the case with the Ottawas. They thought they were getting a raw deal from the officials, and well knowing that they could not beat their opponents and the officials, too, became disgusted and sailed in with a dash that threatened to put all the Wanderer team on the hospital list. In the penalty list it will be seen that Wanderers got away pretty easy, and they handed out many a nasty jab that escaped Mr. Referee. Hod Stuart was the worst offender, and his rough work was passed over by the officials, who, of course, may not have seen it, as Hod is pretty foxy about swatting a man while the referee is close at hand.

NEWS FROM QUEEN'S.

What is Going on in Her Halls.

The arts concursus iniquitatus et virtutis held forth, last evening, and dispensed justice with an even hand to several offenders. Query, Was it tendered with mercy?

The members of the Church of England, among the undergraduates, are considering the advisability of forming themselves into a society that they may become better known to one another and in closer communication with their church.

The musical organizations of the university are deserving of every respect for the hard and conscientious labors they are undertaking to make their annual concert a success, and from present indications it will surely eclipse all former efforts along the same line.

At a recent meeting of the Athletic Committee it was decided that excursions would not be run by the hockey club this year to either Montreal or Toronto. The game with Varsity, in the Queen City will be played on a Saturday evening instead of a Friday as in past years.

Queen's play McGill in Montreal next Friday evening. The basketball team will go along with the hockeyists and meet the exponents of this indoor sport at McGill the following night.

The practice which Queen's and the 14th Club had together, Wednesday afternoon, show the teams to be pretty evenly matched and no end of enthusiasm is sure to be worked up when the two sevens meet for the city championship at a later date.

The Intercollegiate Hockey Union continues to expand. The latest applicant for admission is the hockey club representing the Ontario Agricultural College, Guelph. It wished to be admitted to the intermediate series, and consequently forwarded the necessary application to R. M. Mills, secretary of the league. That official took the matter up with the teams interested, and as a result the O.A.C. Club will play in the series this winter, and be formally admitted at the annual meeting of the union, in February next. McMaster and Varsity were both willing to make it a three-team group in the western section, and then the winners will have to play off with the victors in the Queen's—R.M.C. group. Should R.M.C. and Guelph both win out, a sudden-death game will be played in Toronto to decide the championship, as the cadets would be unable to go to Guelph. Should the other teams advance to the finals, the schedule will be concluded as already arranged.

The hand book of rules and regulations for the Intercollegiate Hockey Union, and the press badges, are now in the hands of those entitled thereto.

Another issue of the College Journal has made its appearance, and contains cuts of the Glee Club and Profs. W. T. Connell and Etherington. The last two constitute the commencement of a series of likenesses of the members of the medical faculty, which will adorn the college publication from time to time.

A meeting was held, this week, in the engineering building, for the purpose of forming a students' orchestra.

Classes of instruction are being held regularly at the gym., under the guidance of Physical Instructor Palmer. The lockers should all be erected by the end of this week, and then Queen's will possess one of the finest and best equipped buildings of its kind on the continent. The medical examinations for fitness to undertake gymnasium work are being conducted each evening by Dr. Mylks.

Columbia University Hockey Club is to play in Toronto, on January 25th, and wished a game with Queen's. As the local collegians are scheduled for Montreal on that date, it is scarcely probable satisfactory arrangements can be concluded.

The regular meeting of the Aesculapian Society was held, this afternoon, and routine business transacted.

A solicitor's six-and-eight penny fee is a survival of the times when British coins were marks and nobles. A noble was 6s. 8d.

Italy has 4,800,000 lemon trees, which produce 260,000,000 lemons per annum.

Have One Doctor
No sense in running from one doctor to another. Select the best one, then stand by him. Do not delay, but consult him in time when you are sick. Ask his opinion of Ayer's Cherry Pectoral for coughs and colds. Then use it or not, just as he says.
We publish the formulas of all our preparations. J. C. Ayer Co., Lowell, Mass.

THE LIMITS FIXED

FOR CUTTING OF ICE IN THE HARBOR.

Ice For Domestic Purposes to Be Cut Further Out Than Last Year—Question Discussed at Board of Health Meeting.

A special meeting of the Board of Health was held, yesterday afternoon, to discuss the question of ice-cutting limits in the harbor. There were present, John McIntyre, K.C. (chairman), Dr. Evans, S. S. Corbett, Dr. Hanley, Medical Health Officer Bell, Sanitary Inspector Gordon, and Waterworks Superintendent Hewitt. There were also in attendance representatives of the various ice-cutters.

Last year, the board allowed ice for domestic purposes to be cut beyond a line 1,200 feet out from Collingwood street, and 1,300 feet out from West streets. It was considered in the interests of the people that dealers who sold ice for domestic purposes should this year cut it still further out.

Superintendent Hewitt said he would advise that the distance out from West street be increased more than 100 feet, as it had been found that the water was not the purest inside the present limit of 1,300 feet.

B. W. Folger said that any tests of the currents and the water had been made in the summer months, and that there was nothing to show that the winter conditions were the same. He declared that it had been found that some water 2,500 feet out was impure. When the ice was all cut below the Cataraqui bridge, years ago, the number of typhoid cases to the thousand was less than now. Mr. Folger said that the winds in the winter changed the courses of the currents, and that no sewage could be found west of Collingwood street. He further held that before a limit was drawn, a test of ice should be made. That could be done in three days. Let tests be made of ice various distances out. He and the other ice dealers wanted to give pure ice, but didn't want to be put to extra trouble, if it was not absolutely necessary.

Dr. Evans said that the object of the Board of Health was to fix a limit far enough from the shore line to get clear of sewage. Hence, it was proposed to extend last year's limit out 200 feet further. He had no objection to extend the western limit 600 feet or more, beyond Collingwood street.

Sanitary Inspector Gordon said there was no necessity of taking further tests. It had already been proven that water in a certain district was impure for drinking purposes.

Chairman McIntyre stated that the duty of the board was to protect the health of the citizens. It had asked the ice dealers to come and consult, and try to come to a mutual agreement.

Dr. Evans wanted to know if Mr. Folger would wish the board of health members to ignore all the water tests already made, and also reports as to currents and sewage.

Mr. Folger said he certainly would not, but the tests he proposed would cost nothing and would be of benefit. He wanted to cut ice only where it was pure, for he certainly desired to protect the people who drank cocktails as well as those who imbibed only water.

W. Stevenson, of Bajus' brewery, said that they used ice only for cold storage. If they were forced to cut ice within the outer limit, it would cost them $500 more. It would be unfair to send them so far up the harbor.

Mr. Folger said that there was no necessity of the Kingston board being stricter than in other places. Toronto tested the ice, and not the water, and Kingston, he thought, should do likewise.

Dr. Evans pointed out that ice might be cut, merely for cooling purposes, but in its distribution it was apt to be used for other purposes. The dealers were not to blame, but in order to avoid this, the board of health had to make the cutting limit in the purest part of the harbor.

Chairman McIntyre said that reports were made to the board that ice cut for cooling purposes and supplied to hotels, had been used for other purposes.

Medical Health Officer Bell said he didn't think that the recent typhoid fever was caused by the ice, but developed chiefly from the miscellaneous purchase of milk by vendors throughout the fall. Hence it was almost impossible to trace cases caused by the milk. Dr. Bell said he didn't think that typhoid microbes would live in ice. His opinion was that they didn't exist in a zero temperature.

"You're up against the college professors now," said Mr. Folger, "so you had better be careful."

Andrew Maclean, Jr., stated that the ice cut by his firm was for their own use only. It was merely refrigerator ice. For such supply it would be unfair, he said, to require that they cut outside the limits proposed.

Mr. Gordon said it was useless for the board to consider the proposal to have a dozen ice tests made by the bacteriologist of Queen's. It would be a month before the reports could be got.

After some further discussion, the board decided that the limits for the cutting of ice by dealers who sell the same should be as follows: Outside a line 1,500 feet out from West street, and from one 1,200 feet out from Collingwood street, and produced westward to meet a line out from the old malt house. Firms like A. Maclean & Co. and Bajus' brewery, which use ice only for their own cooling purposes, may cut anywhere they like.

"Kingston's Famous Fur Store"
Read The Advertisement On Page 6 Announcing Our Great Removal Sale.
George Mills & Co
106-108 Princess Street

CITY AND VICINITY.

Keep Your Hands Warm.

Fifteen dozen children's black mitts at 12½c. pair. Corrigan's.

Kingston And Cape Ferry.

Until further notice steamer will leave for Cape Vincent at 11:30 a.m.

Gratuities Granted.

John McManus, late storekeeper at Rockwood, got a gratuity of $600 and Hugh Kerr, attendant, $360 on their retirement.

Will Preach At Belleville.

Rev. C. E. Manning left at noon, to-day, for Belleville. He will conduct anniversary services in Holloway Methodist church, on Sunday.

Meat Bargains At Mullin's.

3 lbs. best round steak, 25c.
Best sirloin roast, 8c. per lb.
Boiling pieces, 5c. a lb.
At Mullin's.

Crossing To-Day.

The ice in the harbor is reported to be from nine to twelve inches thick. Several light rigs came across yesterday and the hay buyers expect the first consignments of hay from the island this morning.

Piles Cured In 6 To 14 Days.

Pazo Ointment is guaranteed to cure any case of Itching, Blind, Bleeding or Protruding Piles in six to fourteen days or money refunded. 50c.

To Begin In March.

It is expected that the work of building the new boiler shop at the locomotive works will start in March. The plans are by Henry Goldmark, construction engineer of Montreal. About $100,000 will be expended upon enlargements at the works this year.

Higher Temperature.

There was quite a change in the temperature this morning as compared with the twenty-four hours previous. The thermometer this morning early registered above the zero mark. At midnight yesterday the registration was three degrees below. The rise in temperature was hailed with delight.

Met With Accident.

Rural Dean Taylor, of Aylmer, Que., will spend a few days in Kingston. He has just recovered from the effects of an accident, which confined him to the house for several days. While driving he was thrown from his cutter owing to the bad condition of the road. Mr. Taylor was badly cut about the head, and also suffered a general shaking up.

Transportation Company.

The annual general meeting of the Montreal Transportation company was held, in Montreal. Very satisfactory reports of the year's working were submitted and the following directorate was elected for the ensuing year: President, Bartlett McLennan; managing director, J. A. Cuttle; directors, T. A. Crane, A. Kingman, A. E. Ogilvie, F. Robertson and F. W. Thomson.

Vittae Club Dance.

The Vittae Club gave a dance at Miss Macauley's rooms last night, in honor of Miss Brown, a visitor from Chicago. The floor was in fine condition. An enjoyable time was spent. The music for dancing was provided by Macauley's orchestra and the refreshments were served by the young ladies. The dance was continued until an early hour this morning.

Better Use Of Him.

The Birmingham Post thinks that better use could have been made of Sir Percy Girouard than in putting him into administration work in a climate like Nigeria. Is the war office so well supplies with other men of proven abilities in this special line of work that it can afford to lose him to the colonial office? On the other hand it is gratifying to see a Canadian appointed to a great administrative post without having gone through the mill of colonial service.

Captured Montreal.

Queen's musical committee have made no mistake in their choice of an artist, Miss Adamson, for their glee concert, January 22nd. No doubt all who love good music will want to hear an artist of her rank.

"L. D. Adamson played Jeno Hubay's "Heire Kate," scene from "La Scaida," in masterly style, showing masculine power and feminine delicacy in the treatment of the beautiful melody. The most enthusiastic encore of the evening fell to her."—Montreal Star.

A Fine Record.

The following clipping from the Boston Boot and Shoe Recorder, under date of January 9th, will be read with interest by the many friends of Mr. Sutherland:

"James T. Sutherland, who represents Clark-Hutchison company, Boston and New York, in Baltimore, Washington and the south, also in Canada, is finishing up his trip in the south. Mr. Sutherland makes his headquarters in Baltimore. He is one of Clark-Hutchison company's leading salesmen, and has made a fine record in his territory during the past year."

Coming from such a high source, Mr. Sutherland must feel proud of his excellent record. "Jim" is at present in Richmond, Va., but expects to arrive back in Kingston in time to "take in" the February hockey games.

THE DAY'S EPISODES

LOCAL NOTES AND THINGS IN GENERAL.

Occurrences In The City And Vicinity—Other Brief Items of Interest Easily Read And Remembered.

The weather is moderating.

Pay water rate and save discount.

Edwards & Jenkin, for oysters.

Bath towels, 5c. each, at Corrigan's.

The sleighing in the country was never better.

There was no police court session this morning.

William Swain, piano tuner. Orders received at McAuley's.

Children's black mitts, two pairs for 25c., at Corrigan's.

The liberal members will meet at Toronto on the 25th, the morning after the opening of the legislature to choose a leader.

The Portland local option by-law has been finally passed by the township council. D. Graves has given notice of an appeal against it.

Men from the fire department were engaged in flushing at the plugged drain at the corner of Montreal and Charles streets this morning.

One of the motions recorded in a nearby municipality by its municipal council was to store the township wheelbarrow in the public hall.

McRae's warehouse on Brock street, is to be used by Warren Bros., of Toronto, for storage of goods, to be distributed throughout this end of the province.

The editor of the Brockville Recorder has a libel suit. He is willing to give his lawn tennis suit, or even his bathing suit to help dispose of the new winter suit.

These are busy days in the city treasury department, with the light and water rates coming in. Collectors Moore and Newlands are as busy as bumble bees on a summer day.

The annual meeting of the House of Industry is to take place on February 4th. The best year in that institution's history will be reported. Very soon the House of Industry will be "putting on airs."

Croup can positively be stopped in twenty minutes. No vomiting—nothing to sicken or distress your child. A sweet, pleasant, and safe syrup, called Dr. Shoop's Croup Cure, does the work and does it quickly. Dr. Shoop's Croup Cure is for croup alone, remember. It does not claim to cure a dozen ailments. It's for croup, that's all. Sold by all dealers.

STREET LIGHTING.

The Additions Made During the Past Year.

Last year twenty-nine electric lights were added to the streets, making a total of 144 lamps in operation now. Twenty-seven lamps which formerly were hung in close to the corners, have been swung in the middle of the road, giving light over larger area. Four more lamps are to be changed likewise, viz., those at the corners of Barrack and Ontario, Gore and Bagot, Victoria and Princess, and King and William streets. If money is provided other lights will be shifted to better advantage this year. The ones changed so far were those that most needed attention, so that they would give better service.

There is no doubt but that a dozen more lamps may be added to the streets this year, as it is certain that the light and power committee will reduce the present rate charged.

RHEUMATISM

Price 25c. Munyon's Rheumatism Cure seldom fails to relieve pains in legs, arms, back, stiff or swollen joints in a few hours. Positively cures in a few days. It does not put the disease to sleep, but drives it from the system. —MUNYON.

The Sale of the Season Comes Only Once a Year
25 PER CENT. OFF
All Manufactured Furs.
W. F. GOURDIER
EXCLUSIVE FURRIER
78-80 Brock St. Phone 700

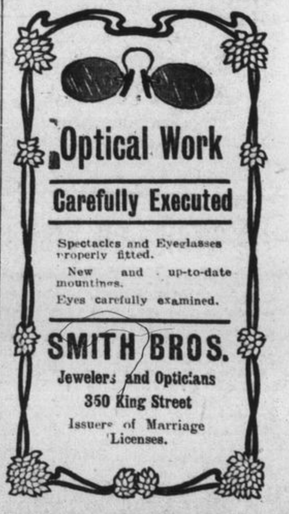

Optical Work
Carefully Executed
Spectacles and Eyeglasses properly fitted.
New and up-to-date mountings.
Eyes carefully examined.
SMITH BROS.
Jewelers and Opticians
350 King Street
Issuers of Marriage Licenses.

Of Course Bu-Ju Will Cure You.

If you are suffering agonies with Rheumatism, Sciatica or Neuralgia—if the Kidneys are so affected that you have pains through the hips and in the small of the back—don't hesitate a moment in spending 50c for a large box of Bu-Ju, the Gentle Kidney Pill. You will get such relief from the first few doses that nothing could persuade you to discontinue until cured. Bu-Ju not only saves you endless suffering—it completely removes every trace of Rheumatism and Kidney Trouble. If your druggist will not supply you with Bu-Ju, send retail price to The Claflin Chemical Co., Limited, Windsor, Ont, 56

Inventory Sale
Some Snaps in Heavy Goods For Saturday Buyers
READ:
$1.25 HORSE BLANKETS to clear for
75c. EACH
WOOL LAP RUGS, worth
$1.25 FOR 90c.
Good quality COMFORTERS, worth $1.75 and $2.00.
SATURDAY ONE PRICE, $1.25
WHITE WOOL BLANKETS, special on
SATURDAY 20 PER CENT. OFF
Odd Lines in MEN'S WOOL AND FLEECED UNDERWEAR, SHIRTS AND DRAWERS, 50c. and 65c. each, to clear out at one price,
39c. A GARMENT
A snap in CHILDREN'S UNDERWEAR at 19c. a garment. Several sizes in SHIRTS AND DRAWERS.
Another lot of GREY COTTON, mill ends, in lengths 2 to 6 yards, regular 5c. 6c. and 7c. quality,
SATURDAY 3½c. A YARD
Lots of Bargains in
Coats for Children
Newman & Shaw