TRAVELLING,

THE ALL

CANADIAN

ROUTE TO

CANADIAN

Winter ports, St. John and Halifax.

INTERCOLONIAL RAILWAY

If intending to spend the winter in warm climate, try the

West Indies

Full particulars about sailings and fares on application to

TORONTO TICKET OFFICE, 51 King St. East.

GRAND TRUNK RAILWAY SYSTEM

Branch Local Time Table

Trains will leave and arrive at City Depot, Foot of Johnson street.

GOING WEST

	Lve. City	Arr. City
No. 5 Mail	12.45 a.m.	1.15 a.m
" 3 Express ...	2.26 a.m.	3.05 a.m.
" 11 Local	9.15 a.m.	9.47 a.m.
" 1 Intern'l Ltd	12.16 noon	12.49 p.m.
" 7 Mail	3.19 p.m.	3.51 p.m
" 15 Local	7.03 p.m..	7.38 p.m.

GOING EAST

	Lve. City	Arr. City
No. 8 Mail	1.48 a.m.	2.22 a.m
" 2 Fast Exp.	2.26 a.m.	3.05 a.m
" 14 Local	8.16 a.m.	8.47 a.m.
" 6 Mail	12.16 noon	12.49 p.m.
" 4 Fast Exp.	1.00 p.m.	1.29 p.m
" 12 Local	7.03 p.m.	7.38 p.m

Nos. 1, 2, 3, 4, 5 and 8 run daily. All other trains daily except Sunday.

Train Nos. 2 and 5 carry Pullman Sleeper to and from Ottawa daily.

Direct route to Toronto, Peterboro, Hamilton, Buffalo, London, Detroit, Chicago, Bay City, Saginaw, Montreal, Ottawa, Quebec, Portland, St. John, Halifax, Boston and New York.

J. P. HANLEY Agent, Corner Johnson and Ontario streets.

KINGSTON & PEMBROKE RAILWAY

IN CONNECTION WITH CANADIAN PACIFIC RAILWAY.

TRAINS LEAVE KINGSTON:

12.30 p.m. Express—For Ottawa Montreal, Quebec, St. John, N.B., Halifax, Boston, Toronto, Chicago, Denver, Renfrew, Sault Ste. Marie, Duluth, St. Paul, Winnipeg, Vancouver, Seattle, Portland and San Francisco.

5.00 p.m.—Local for Sharbot Lake, connecting with C.P.R. East and West.

7.45 a.m., Mixed—For Renfrew and intermediate points.

Passengers leaving Kingston at 12.30 p.m. arrive in Ottawa at 9 p.m.; Peterboro', 5.12 a.m.; Toronto, 7.30 p.m.; Montreal, 7.15 p.m.; Boston, 7.30 a.m.; St. John, 11.55 a.m.

Full particulars at K. & P., and C.P.R. Ticket Office, Ontario street.

F. CONWAY, Gen. Pass. Agent.

Bay of Quinte Railway

New short line for Tweed, Napanee, Deseronto, and all local points. Trains leave City Hall Depot at 4 p.m. F. CONWAY, Agent B. Q. Ry., Kingston.

QUEBEC S. S. COMPANY

BERMUDA

Reached in 48 hours from New York by the new Twin Screw Steamship "Bermudian," 5,500 tons. Sailings every ten days.

WEST INDIA CRUISES

From New York

S.S. "PRETORIA," 3,300 tons, sailing, 26th January and 23rd February, for Barbados, Martinique, Dominica, St. Kitts, St. Croix, St. Thomas and Bermuda. Rates for these cruises, occupying 23 days, fifteen days in the tropics $100 to $130.

For beauty of scenery and perfection of climate this trip is unsurpassed. For illustrated pamphlets giving rates of passage and all information apply to A. E. OUTERBRIDGE & CO., Agents, Quebec Steamship Co., 29 Broadway, New York; A. AHERN, Sec'y., Quebec, Canada, or to Ticket Agents, J. P. HANLEY, and J. P. GILDERSLEEVE, Kingston.

ALLAN ROYAL MAIL LINE

TO LIVERPOOL.

From St. John From Halifax.

Pretorian ... Fri., Jan. 18. Sat., Jan. 19.
Tunisian ... Fri., Jan. 25. Sat., Jan. 26.
Ionian ..... Fri., Feb. 1. Sat., Feb. 2.
Parisian ... Fri., Feb. 15. Sat., Feb. 16.

RATES OF PASSAGE.

First Cabin, $55 and upwards, according to steamer.

Second Cabin, Tunisian and Ionian, $42.50.

Moderate Rate Steamers Parisian and Pretoria carry second saloon passengers at $40 and upward.

Third-Class, Pretorian, $26.50; other steamers, $27.50.

For further information and Sailings, etc., of Boston-Glasgow and St. John, N. B., London Services, apply to J. P. HANLEY, Agent G. T. Ry., or J. P. GILDERSLEEVE, Clarence street.

AUCTION SALES

Book at once with the Leading Auctioneer JOHN H. MILLS

THE FRONTENAC LOAN & INVESTMENT SOCIETY.

ESTABLISHED 1863.

President—Sir Richard Cartwright

Money loaned on City and Farm Properties. Municipal and County Debentures. Mortgages purchased. Deposits received and interest allowed.

S. C. McGill, Managing Director. Office, 87 Clarence street, Kingston.

Made of soft, silky, plain and fancy flannel, with lounge collar to match. Smart in looks, easy in feel, perfect in fit. See at a good shop

Demand the brand W.G.&R. Makers, Berlin

TRADE W.G.&R. MARK

You cannot possibly have a better Cocoa than

EPPS'S

A delicious drink and a sustaining food. Fragrant, nutritious and economical. This excellent Cocoa maintains the system in robust health, and enables it to resist winter's extreme cold.

COCOA

Sold by Grocers and Storekeepers in ¼-lb. and ½-lb Tins.

Is Baby Plump, Rosy and "Good"?

That is the normal condition of a healthy baby. If your baby is thin, pale and peevish there is something radically wrong, and ten to one the trouble is with its food. Either the food is lacking in nourishing qualities, or, being unsuitable, is not assimilated, and, as a consequence, baby is miserable and fails to thrive.

What is absolutely necessary in such a case is a concentrated and nourishing food, and, at the same time, easily digested.

The ideal infant food is

FERROL

Phosphorized Oil and Iron—the original and only combination of Oil with Iron and Phosphorus. Babies like FERROL, it always agrees with them, and never fails to give the most gratifying results.

FERROL is absolutely the only Infant Food which develops every part of the system: Phosphorized Oil, the most valuable food known, to build up the tissue and muscle; Iron to enrich the blood; and Phosphorus, for the development of bone, nerve and brain.

If you wish to have a strong, healthy baby, do not fail to use FERROL—the result will amaze you.

Geo. W. Mahood, Cor. Princess and Bagot Streets

Home Dyeing

"Maypole!" At last. Here's a cake of soap that dyes—not a powder that makes mess and trouble all over the house. Maypole yields brilliant colors that cannot fade. It dyes to any shade. At last home dyeing is made pleasant, sure, safe.

Made in England but sold everywhere.

Maypole Soap Dyes.

10c. for Colors—15c. for Black.

If You Suffer with Rheumatism

Dr. Shoop's Rheumatic Remedy Will Bring the Utmost Relief that Medicine Can.

The one remedy which many physicians rely upon to free the system of the Rheumatic Poisons which are the cause of all Rheumatism, Lumbago, Sciatica, Gout, is DR. SHOOP'S RHEUMATIC REMEDY. Dr. Shoop spent twenty years in experimenting before he discovered the combined chemicals which made possible one almost always certain cure for Rheumatism, etc. Not that DR. SHOOP'S RHEUMATIC REMEDY can turn bony joints into flesh again—that is impossible. But it can and will drive out the poisonous blood from the which caused the pain and swelling. And then that is the end of the pain and swelling—the end of the suffering—the end of Rheumatism. This remedy never fails where a cure is possible. It is now put up in tablet or liquid form—ask for either. You who have suffered and are suffering today from pains and aches which you know to be Rheumatism; you who experience lameness or twinges of pain in damp weather; you who easily become stiff and lame without apparent cause—just try DR. SHOOP'S RHEUMATIC CURE. It is just the kind of a remedy that accomplishes results. Sold and recommended by

Real Relief

ALL DRUGGISTS.

INSURANCE LAWS

NEW YORK REFORMS GONE INTO EFFECT.

"Big Three" Hard Hit—Cannot Write More Than $150,000,000 in a Year—Companies Must Report on Their Condition—Annual Distribution of Surplus.

New York, Jan. 4.—Many of the new Armstrong amendments to the insurance law have gone into effect to-day. Hereafter none of the "Big Three" can write more than $150,000,000 of new business in any one year. Although the New York Life, until recently at least, had an agency force capable of writing as much as $300,000,000, the company has not written half that amount this year, according to the statement made by an official of the company. All advances to agents, the cause of losses amounting to many hundred thousands of dollars yearly, now must cease. The Equitable discontinued this practice last summer. Tht New York Life and the Mutual did not do so, however, but, according to "opposition" interests, employed the advances in certain instances to pay the alleged electioneering expenses of agents.

Hereafter the amount of money a company may expend to acquire new business is limited. This section will hit the life insurance agent hard. The total expense must not exceed the loading of the first year's premiums, plus the mortality gains of the first five years. On a rough average, it is estimated that this will mean a shrinkage of between one-fifth and one-fourth of the agent's commission. Hereafter, too, on endowment policies, the law limits the agent to five per cent. of the renewal premiums for nine years and on all other policies to seven and one-half per cent. for nine years.

All the companies must file with the state superintendent of insurance detailed reports of their condition as of December 31st. This will be a practical test of the publicity section of the Armstrong law. They also must report the dividends declared the sums held applicable to deferred dividend policies, the amount of their contingency reserve, their bank balances and profit-and-loss sheets—all in detail. They must furnish lists of securities bought and sold, with the price fluctuating, the profits or losses, and the commissions paid on the transactions. They must account in detail for all legislative expenses and the nature of collateral bonds. Every death claim resisted or compromised, must be reported with the reason in every case. From to-morrow, every policy issued must contain the full plan of contract between insurer and insured, to guard against all "trick" policies. Deferred dividend policies cannot be an annual distribution of the surplus, and the policyholder may receive his profits in cash, permit them to accumulate or apply them to additional insurance. The first distribution under this section will be made one year from to-morrow. The name and compensation of every officer or employee receiving a salary of $5,000 or more a year must be furnished hereafter.

The "Big Three" no longer will be able to continue to pile up their contingency or surplus reserves. The new law fixes a sliding scale limitation, and as the present surpluses of these companies exceed the limitation, from now forward the surplus will be applicable to dividends for policyholders. Beginning to-morrow the various companies will have five years in which to sell all their holdings of stock. After that they may invest their funds in high-class bonds and real estate loans only. Superintendent Kelsey is considering suggestions from the actuaries of various companies as to modifications or additions to the ordinary life policy, the limited payment life, the endowment policy and the term policy forms, the four standards provided by the Armstrong committee.

The managers of certain British companies declare that no English or Canadian company, as at present constituted can afford to do business in this state under the new law.

ANTIQUE JEWELRY.

Revert to Fashions of Grandmothers.

London, Jan. 5.—A revival of the old-fashioned jewelry beloved of our grandmothers is predicted for the winter.

The chief characteristic of this jewelry is its enormous size. Great cameo brooches, medallions of Leeds pottery, set in a gold rim and worn as a pendant, and massive amethyst, jet or topaz ornaments are being unearthed from old jewel cases or hunted for in second-hand shops.

"This fashion is not likely to become a universal one," a well-known art dealer said yesterday, "for the simple reason that the supply cannot meet the demand.

"To copy old cameos with any success is an almost impossible task, and, in any case, people object to copies. I have a priceless black Leeds medallion at present which will be converted into a pendant. Its fortunate wearer cannot be imitated, as there is not such another piece in existence.

"A prettier fashion is the delicate Wedgwood jewelry, carried out in its typical pastel tints, which tone so well with the dresses of to-day. These also are too rare ever to become common.

"Old necklaces are also fashionable, and many ladies intend to appear this season wearing the old-fashioned sets of sixty years ago. These consist of a massive necklace, a brooch the size of a five-shilling piece, and long drooping ear-rings."

$8,000,000 AHEAD.

115,000 Machinists Received Advances Last Year.

New York, Jan. 4.—Fourth Vice-President Wilson, of the International Association of Machinists, says that during the past year there have been more advances of wages and fewer strikes than in any preceding year.

"Advances," he says, "have been received by 115,000 machinists throughout the country without strikes, which will aggregate $8,000,000 a year."

GREATLY IMPROVED.

The American Company in Hands of Receiver.

JOHN P. HOLLAND.

New York, Jan. 5.—John P. Holland, the inventor of the submarine, who has greatly improved on his original invention. He is now engaged by the British government superintending the building of submarine craft. The Holland Submarine company, in the United States, recently went into the hands of a receiver.

THE POLLING PLACES.

Where the Electors Are to Vote on Monday.

Sydenham, No. 1.—At 42 Wellington street. Thomas J. Lovitt, deputy returning officer.

Sydenham, No. 2—At 96 William street. Joseph Brophy, deputy returning officer.

Ontario, No 3—At Ontario Hall, J. Orr, deputy returning officer.

Ontario, No. 4—At 214 Bagot street. J. E. Johnston, deputy.

St. Lawrence, No. 5—At 345 King street. A. E. Loscombe, deputy.

St. Lawrence, No. 6—At 352 Princess street. F. G. Armstrong, deputy.

Cataraqui, No. 7—218 Wellington street. W. Gilmour, deputy.

Cataraqui, No. 8—At 229 Wellington street. J. H. Brickwood, deputy.

Cataraqui, No. 9—At 43 Lower Bagot street. William Woods, deputy.

Cataraqui, No. 10—At 16 Dufferin street. William Peters, deputy.

Frontenac, No. 11—At 289 Princess street. N. Newlands, deputy.

Frontenac, No. 12—At 83 Colborne street. William Abernethy, deputy.

Frontenac, No. 13—At 41 Colborne street. W. Deem, deputy.

Frontenac, No. 13—At 58 John street, R. W. Allen, deputy.

Frontenac, No. 15—At 21 John street. W. J. Robinson, deputy.

Rideau, No. 16—At corner Colborne and Division streets. William Saunders, deputy.

Rideau, No. 17—At 674 Princess street. J. J. Gardiner, deputy.

Rideau, No. 18—Corner Brock and Division streets. A. C. McMahon, deputy.

Rideau, No. 19—At 278 Johnson street. R. T. James, deputy.

Rideau, No. 20—At 492 Princess street. H. Sharpe, deputy.

Rideau, No. 21—At 670 Princess street. John Peters, deputy.

Victoria, No. 22—At 204 Barrie street. H. C. Bates, deputy.

Victoria, No. 23—At No. 3 Division street. H. Dunlop, deputy.

Victoria, No. 24—At 63 O'Kill street. J. Wilson, deputy.

Victoria, No. 25—At 81 King street, A Simmonds, deputy.

Colliers Boycott Doctors.

Manchester, Jan. 5.—The colliers employed at Lord Ellesmere's pits in the Manchester and Bolton districts are boycotting the local doctors, and have engaged an outside doctor, who has taken up his residence in the district and arranged to attend all their accident cases for a fixed fee.

Penalty Of Marriage.

London, Jan. 5.—The London county council adopted the following standing order yesterday: "All women appointed hereafter to the service of the council, except female teachers and others specially exempted by the council, shall be required to resign their appointments on marriage.

Theatre A Moral Force.

Cardiff, Jan. 5.—Speaking at a banquet given in his honor at Cardiff yesterday, Beerbohm Tree declared that as children looked on beautiful things their minds became beautiful, and on that score he claimed that the theatre gave sweetness and light to the people.

Into each life some sorrow must fall;
Wise people don't sit down and bawl;
Only fools suicide or take to flight;
Smart people take Rocky Mountain Tea at night.

When a woman won't say anything nice about another it's a sign she thinks her husband does.

Mothers are wonderfully patient considering there is no prize up.

It Will Cure

Any Cold or Cough.

It prevents and positively cures

La Grippe

COUGH DR. LEONHARDT'S PILL BREAKS UP COUGH OR COLD IN 24 HOURS

Tell your Druggist you have got to have it

Sold by all druggists, or from THE WILSON-FYLE CO., LIMITED Niagara Falls, Ont. 703

EVE OF MARRIAGE

MADMAN POSES FOR YEARS AS WOMAN.

Accused of Being a Man in Disguise He Takes Poison and Dies.

Berlin, Jan 5.—A remarkable story comes from Breslau. A teacher of that city a short time ago went to Paris to perfect himself in the French language. While there he made the acquaintance of a woman named Dina Alma de Paradea. The woman said she was from Brazil, and the daughter of a French consul there. She wore magnificent jewels, and was altogether charming.

The Brealau teacher fell in love with her, they were engaged and the happy teacher returned to Breslau to make preparations for their marriage. Dina Alma arrived at Breslau shortly afterward and took up her abode in a fashionable pensionnat there. She went about with her fiance making purchases for their future home. In some unexplained way, however, the people of the pensionnat began to have misgivings about Dina Alma. Like Charley's Aunt, also from Brazil, she was not what she seemed, and the suspicion that she was a man in woman's clothes was strengthened. She was accused of false pretences. Dina Alma thereupon took poison and in a few minutes was dead. Her hair, bust and hips were all false.

The police took charge of the case, and discovered that Dina Alma was the son of a physician who used to practice in Berlin, and was thirty-five years old. He had been knocking about Europe for years, and was believed to be touched with insanity. The magnificent diamonds were all false.

MURDERER'S ACQUITAL.

Verdict Gives Spectators in Court Much Pleasure.

Berlin, Jan. 5.—With the cheers of the court room full of spectators applauding their verdict a jury at Zweibruecken yesterday acquitted the sixty-year-old capitalist, Herr Jacob Schmitt, of the murder of his forty-six year-old wife, whom he shot last summer for infidelity.

Herr Schmitt told a pathetic story of how his two wives ruined his life by flirting with other men. He divorced the first, but the second proved no better, and one night in July, at the end of a bitter altercation, in which his wife declared her unwillingness to mend her ways, the husband pulled out a revolver and shot her dead. The woman had had relations with military men, and had dragged several of them before courts-martial. She was the daughter of a prominent church dignitary and left several grown-up children.

House Dress Or Wrapper.

This plate shows a boudoir gown of violet cashmere, trimmed with bands of lace just above the hem and about the collar. The lace on the collar was further ornamented by little scrolls of very narrow gathered silk ribbon. The little pointed yoke had this ribbon embroidery about the top of the collar and there was a little bow of violet silk slipped through the lace at the base of the collar.

Kidney Ills Are Stealthy.

Serious kidney troubles often come almost unawares. No other serious ailments have so few symptoms.

When the back is weak and aches frequently. When the action of the bladder is sluggish or irritable or there are signs of kidney, liver or bladder trouble take Peck's Kidney and Liver Pills at once. They give prompt and sure relief. In boxes, 25c. For sale only at Wade's Drug Store. Money back if not satisfactory.

A Farmer Killed.

Woodstock, Ont., Jan. 4.—James Snell, one of the most widely-known farmers of South Oxford, was instantly killed at his home on Wednesday evening. When running a waggon out of his barn, one of the wheels struck an obstruction, throwing the tongue of the waggon with great force against his head. The force of the blow was such as to fracture his skull, and death was almost instantaneous. He leaves a wife and grown-up family. He was fifty years of age.

Gift For King Edward.

London, Jan. 5.—The king has accepted a box of Dominica limes, oranges and grapefruit, forwarded to him by the West India committee on behalf of the Permanent Exhibition committee of Dominica, who won the gold medal at the recent horticultural show. The rest of the fruit, which consisted of forty-seven cases, has been distributed among the London hospitals, including the children's hospital, to which the king suggested that the last exhibit should be sent.

Many a man who calls himself conservative is but a coward.

USSHER, PLAYFAIR & MARTENS

MEMBERS TORONTO STOCK EXCHANGE

Cobalt Stocks Bought and Sold On Commission

We have personally inspected many of the best properties in the Cobalt district and are prepared to furnish reports upon same to our clients.

TRADERS BANK BUILDING, TORONTO

Long Distance Telephones Main 7450, 7451 3

MADE IN CANADA BY A CANADIAN COMPANY.

The New Williams

QUALITY, SERVICE, AND PRICE ALONE HAS MADE OUR MACHINE A HOUSEHOLD FAVORITE.

ALWAYS LOOK FOR THE NAME

The New Williams

THE WILLIAMS MANUFACTURING CO. LIMITED.

COMPANY OFFICES: MONTREAL, P. Q.

TORONTO, LONDON, HAMILTON, OTTAWA, ST. JOHN, N. B.

AGENTS WANTED EVERYWHERE.

K&K K&K K&K K&K K&K K&K

BLOOD DISEASED MEN

If you ever contracted any blood disease you are never safe unless the virus or poison has been eradicated from the system. Have you any of the following symptoms? Sore throat, ulcers on the tongue or in the mouth, hair falling out, aching pains, itchiness of the skin, sores or blotches on the body eyes red and smart, dyspeptic stomach, sexual weakness—indications of the secondary stage. Don't ruin your system with the old fogy treatment—mercury and potash—which only suppresses the symptoms for a time only to break out again when happy in domestic life. Don't let quacks experiment on you. Our New Method Treatment is guaranteed to cure you. Our guarantees are backed by bank bonds, that the disease will never return. Thousands of patients have been already cured by our New Method Treatment for over 20 years. No names used without written consent.

Mr. E. A. C. writes: "Your remedies have done me more good than Hot Springs and all the doctors and medicines I had previously tried. I have not felt any of those pains or seen any ulcers or blotches for over seven years and the outward symptoms of the loathesome disease have entirely disappeared. My hair has grown in fully again and I am married and happy."

CONSULTATION FREE. BOOKS FREE. WRITE FOR QUESTION BLANK

FOR HOME TREATMENT. CURES GUARANTEED OR NO PAY. 25 YEARS IN DETROIT.

Drs. Kennedy & Kergan,

146 SHELBY STREET. DETROIT, MICH.

Long Distance Telephone Main 5200-01-02

Commission Orders Executed on All Exchanges

Bonds and Stocks

Bought and Sold on Commission

Investment Securities

Both Listed and Unlisted. Information upon Request

Members Toronto Stock Exchange

Baillie, Wood & Croft.

TORONTO 301

Woodenware

To Users of Pails and Tubs

A word of caution may not be out of place. The E. B. Eddy Company's wares are FULLY GUARANTEED against factory defects, so it will be to your interest to see that the name

EDDY

is stamped on every package you buy.

Always, everywhere in Canada, ask for EDDY'S MATCHES.

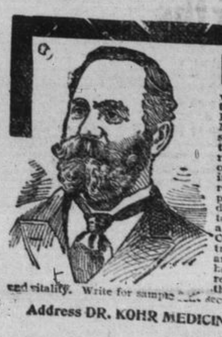

FREE HELP FOR MEN

The only remedy known to science which will positively cure lost manhood is "RESTORINE," the marvellous German Remedy discovered by Dr. Jules Kohr. It is controlled in this country by the Dr. Kohr Medicine Company, a concern which has the highest standing in the medical world. This treatment has cured thousands of men, young and old, when the best known remedies have failed. If you are suffering from diseases of the generative organs such as lost manhood, exhausting drains, nervous debility, the results of abuse, this remedy can and will cure you to stay cured. The headache, pimples, varicocele, pain in the back and failing memory, disappear completely in the worst cases in from one to two week's treatment. We make the honest offer of a cure or return your money. Thousands of testimonials. Correspondence treated strictly confidential. FIVE day's treatment sent free with a book of rules for health, diet and advice. Our greatest successes have been those who have failed with other treatments. This remedy is regularly used in the French and German armies, and the soldiers in these countries are models of strength and vitality. Write for sample ... securely sealed in plain wrapper.

Address DR. KOHR MEDICINE CO., P.O. Drawer L, 2341, Montreal.