Store News for Friday Shopping

osiery For You

bbed Cashmere in Many or Men and Women and Girls of All Ages . . .

THE theory that summer is hardest on stockings sounds all right, but in all conscience, any season makes quite a hosiery bill—large enough to demand careful attention all the time. We have built up an immense trade in our "Hosiery for All" section, in just the way that our whole store has been pushed ahead. In buying here, you may be, sure you are getting every bit of wear, comfort and good looks that is possible at the price you pay. A summary for Friday:

HMERE strong dye, in rding to .25 — LADIES' BLACK CASHMERE HOSE, plain and of good quality, genuine Hermsdorf" dye, well shaped, and just the weight for present wear. Special to-morrow, per pair .25

HMERE of excel- .25 — LADIES' PLAIN BLACK CASHMERE HOSE, of fine qualities, absolutely fast-black dyes, per pair 90, 75, 59, 50 and 40c., also a special—at 3 pairs for 1.00, or per pair .35

KNIT cording — LADIES' FINE RIBBED BLACK CASHMERE HOSE, fast dye, per pair, 49c.

ere, for to 35c., .75 — LADIES' GENUINE "INDIANA" STOCKINGS here, too.

LADIES' HEAVY RIBBED BLACK CASHMERE HOSE, for winter wear, fast dye. Special, per pair .49

EN'S CASHMERE SOX

ll lot. The saving isn't much—ould get—and surely worth your ock.

's Cashmere Sox, ed heels, sizes 10, sidered extra-spec- Yours to-morrow o'clock, per pair **19c.**

nter Gloves and Mitts

MITTS, colors s well .15 — CHILDREN'S KNITTED GLOVES, in grey, fancy mixtures, brown, cardinal and navy, as well as black and white, at 25c. and 20c.; and in cardinal and brown at .15

and Ranges

he largest assortment n the city, our prices nable. Examine our e purchasing.

rland" Hall Heater

ed the best Heater made

ROS. 77 Princess Street

BONDS AND STOCKS
Bought and Sold on Commission
Investment Securities
Both Listed and Unlisted. Information upon Request
Members Toronto Stock Exchange
Wood & Croft.
ain 5200-01-02 TORONTO

ast a Year Ago

Our First Sale of Men's Fine Shoes

t success from both points of view. up-to-date New Shoes at bargain our small lots and broken sizes. ys been to keep this stock clean. ll our broken and small lots, both Ve sell them at a loss, but it pays us

econd, Sale of Men's n Tuesday, Next Week.

Hummer : : :

TT SHOE STORE

Daily British Whig

EST'D 1850

OPIFER PER ORBEM DICOR

YEAR 73. NO. 256. KINGSTON, ONTARIO, FRIDAY, NOVEMBER 2, 1906. LAST EDITION.

E. P. Jenkins Clothing Co.

AS the sun is to the moon and day unto night, so is

Fit-Reform

To ordinary Clothing.

Its supremacy lies in quality and workmanship,

Quality of Fit, etc.
Quality of Trimmings
Quality of Cloth

Suits, Overcoats, Etc. $10, 12, 15, 18, 20, 25

Fit-Reform Fits
Fit-Reform Pays

E. P. Jenkins Clothing Co.

Notice

On MONDAY NEXT, we commence Our Removal Sale of Books, Stationery, Envelopes and every Article in the Store at Prices that will astonish the Public. We are now arranging our stock, and will be ready by Monday.

Store will be open every evening until 9 o'clock.

T. McAuley,
City Book Store.

Pearsall's Millinery

We have been making a big effort this week to replenish our show rooms with Dress Hats of Special Designs and we have been very successful. Prime Factor, prices within easy reach of every lady. We have on hand a large variety of Beaver shapes, including White. Our Ostrich Plumes are going fast, still we have five dozen left at special prices for Friday and Saturday.

Pearsall's Millinery
228 Princess Street

DRUG STORE NEWS

NYAL'S CORN SALVE
(Green)

FOR SALE AT
MEDLEY'S DRUG STORE

We Guarantee to Fit Your Feet!
Durability and Style in Our
Shoes Wear ALLEN'S
MILITARY BOOTMAKERS
84 Brock Street Sign of Golden Boot

St. Andrew's Society, Kingston.

THE ANNUAL MEETING OF THE above Society will be Held in the Whig Building, on MONDAY evening, Nov. 5th, at 8 o'clock.

As business of great importance will be brought before the meeting, it is earnestly requested that all members be present.

All Scotchmen and Descendants are invited. By order of

J. M. FARRELL, President. A. M. CHISHOLM, Secretary.

TAKE NOTICE

For a Hall Stove, Parlor Stove, Kitchen Range, or any other Stove come and see me as I have the largest stock I have ever had; also a lot of Furniture and Carpets. Everything cheap.

TURK'S SECOND-HAND STORE
398 Princess Street.

IMPORTANT
Buy British Columbia Amalgamated Coal Co's. Stock at 25c. before the rise, Nov. 15th to 50c. A few hundred dollars now may make a fortune.
Crow's Nest Coal Co's. shares sold 10 years ago 10c., now $300.
JOS. F. SWIFT,
FINANCIAL AGENT

See O'Gorman's display of souvenirs and post cards. All new and up-to-date.

Tekahionwake in Indian dress, Opera House, Tuesday evening.

Try Bibby's Scotch underwear.

DAILY MEMORANDA.

1
1
1
Three essentials
Quality, style and durability
Always found in Campbell Bros. Furs.

Civic Finance Committee, 8 p.m.

Rugby to-morrow afternoon—Gananoque vs. Limestones.

The sun rises Saturday at 6.38 a.m., and sets at 4.49 p.m.

Remember Jumble Sale next door to Henderson's Grocery, Brock St., Friday and Saturday.

This day in history—Second rebellion in Canada, 1838; King George I. died, 1726; Jenny Lind died, 1887.

WHIG TELEPHONES.

243—Business Office.
229—Editorial Rooms.
292—Jobbing Department.

"Bleu de Roi"

The latest triumph in Ceramic Art

A very handsome wide band, rich blue, specially adapted for

Dinner Sets

Don't Fail to See it at

Robertson Bros.

Established 1859

It is worth the statement that we've been in business for nearly half-a-century. Our close connection with the Indians, and trappers of the Northern forests are interwoven with the early history of Canadian fur interests.

We have a reputation all over for the quality and value of our Furs, and the manner in which we consider the interests of customers on a par with our own.

Experience counts. We know what we're about when we do the very best we can for you. We invite you to call and inspect our Beautiful Furs.

Write for Catalog B,

JOHN McKAY
FUR HOUSE
149-153 BROCK STREET
KINGSTON

Auction Sale

Of Furniture, etc., at the Vacant Store, No. 53 Brock Street, next to McCann's Real Estate Office, on

Tuesday, Nov. 6th

Viz:—Oak Dressing Case and Stand, Hat Rack, Hall Table, Beds, Springs, Mattresses, Tables, Range and other Stoves, Mirrors, Mantle, Beds, Crockery, Glassware, Rocking and other Chairs, Carpets, Fine Antique Bookcase and Secretary, Pictures, and other goods.

Sale at 10.30 a.m.

JOHN H. MILLS, Auctioneer.

HE IS BOORISH

And the English Lady Can't Stand It.

Stockholm, Sweden, Nov. 2.—Although married only eighteen months and the mother of a little boy, who is heir presumptive to the throne of Sweden, Princess Margaret of Connaught, daughter of the Duke of Connaught and niece of King Edward, has determined to quit her husband Prince Gustavus Adolphus. The princess declares she is absolutely unable to endure longer the boorishness of her royal husband. Every effort is being made at court to hush up the scandal and even the powerful influence of her uncle, King Edward, will be invoked to induce the young wife and mother to remain with her husband.

Wise mothers give their children Gibson's Red Cross Cough syrup for coughs and colds. It cures any cough.

Sweet cider 30c. gal. Hopkinson's grocery, Market Square. 'Phone 708.

5c. buys a bath towel to-morrow at Corrigan's.

See Bibby's new sweaters.

WAS IN A CASK

The Way A Famous Terrorist Escaped.

FLED FROM SIBERIA

A RUSSIAN CONVICT SUDDENLY DISAPPEARED.

To Replace Port Arthur—Russia Will Develop Nikolaievsk—New Railroad to Tap Rich Region—Great Hopes Are Entertained.

St. Petersburg, Nov. 2.—Gershunin, one of the most famous terrorists, and head of their fighting organization during the Sipiaguine and Von Plehve regimes, has escaped from Siberia, concealed in a water cask. His disappearance is a serious menace to personages whose lives the terrorists are now seeking, as he is a skilled organizer and one of the most remarkable men the revolution has produced. Gershunun, who is a Jew, was condemned to perpetual imprisonment for complicity in the assassination of M. Sipiaguine, late minister of the interior, and the attempt on the life of M. Pobiedonostszeff, ex-procurator-general of the holy synod. He was sent to the silver mines at Akatui, on the Mongolian frontier of Siberia, when the Schulselburgh fortress was closed as a prison for political offenders on February 13th. One of Gershunin's comrades, a man named Melnikoff, escaped from the mines two months ago, and the governor of Akatui, says he cannot guarantee the safe keeping of Shanoff and Sikoresky, the other terrorists implicated in the assassination of Von Plehve, because the revolutionary agents who arranged the escapes of Gershunin and Melnikoff are lavishly supplied with money, and have the sympathy of the whole population.

To Replace Port Arthur.

St. Petersburg, Nov. 2.—Advices from Harbin say surveys are under way and the construction will be begun early in 1907, of a railroad to join the Trans-Baikal and Ussuri branch railroads, thereby providing a northern outlet for the Trans-Siberian trunk line to Nikolaievsk, at the mouth of the Amur.

The railroad will tap the rich gold and coal areas of the upper Amur. The project is identical with original plans sanctioned by Alexander III., but this northern branch was abandoned after the acquisition of Port Arthur.

Great hopes are entertained for the development of the region to be traversed, which now are devoid of satisfactory communications. It is intended to develop the port of Nikolaievsk, which in a measure would recoup the loss of Port Arthur.

The admiralty has decided to begin work in the spring on a naval station and ice-free port at Alexandrovsk, on the Amur coast.

Ambassador Meyer has returned here from his trip south. He says he found evidences of a lull in revolutionary activity in the provinces traversed.

Sent To Siberia.

St. Petersburg, Nov. 2.—The trial of the labor deputies who were charged with treason ended last evening. President Khrustaleff and fourteen prominent deputies were sentenced to exile in Siberia with the loss of their civil rights and two others were sentenced to imprisonment in a fortress. The remaining deputies were acquitted.

To Be Very Prosperous.

Shanghai, Nov. 2.—Mr. Hosie, the British commercial attache, has arrived here from the north with a reassuring statement regarding trade prospects in Manchuria. He is confident that the natives have plenty of money, but are hoarding it. When the evacuation is completed and China establishes custom houses at the frontier Manchuria, Mr. Hosie declares, will be the most prosperous province of the empire.

To Build New Boats.

Paris, Nov. 2.—The minister of marine has ordered the construction of six submarine boats each of 398 tons, 700 horse power, fifty-one metres long and five wide, with a draught of three metres. The boats are to have a speed of twelve knots on the surface. Each will have seven torpedo tubes, and a crew of two officers and twenty-two men.

Cause Of The Accident.

Atlantic City, N.J., Nov. 2.—At the inquest, conducted by Coroner Gaskill, into last Sunday's disaster, it was demonstrated that this was due to a misplaced rail on the draw bridge at the Thoroughfare.

St. John's church, Smith's Falls, was the scene of a pretty autumn wedding on Wednesday, when Rev. W. H. Stiles, united in marriage Amanda, eldest daughter of J. T. Pearson, and Harmon Wesley Phillips, eldest son of H. J. Phillips, Belleme, Man., formerly of Smith's Falls.

Try Bibby's 50c. knitted gloves.

All bananas, Friday and Saturday, 10c., 13c. and 15c. per dozen, at "The Red Star," 274 Princess street.

Pauline Johnston and Walter MacRaye offer high class programme Tuesday evening, Opera House.

"A dollar saved is one earned," do it! Burn Swift's coal.

See Bibby's display of gloves.

A CANAL UP AT AUCTION.

An Important Greek Waterway to Be Sold.

London, Nov. 2.—The rare spectacle of an important navigable canal for sale at auction will be witnessed at Athens on November 14th, when the Corinth canal will be offered in satisfaction of a claim of $200,000 lodged by the Empedocles Bank.

This is the climax to a situation of long standing. The income of the canal has been about 300,000 drachmas a year, all of which has gone to its administration. The shareholders became tired of waiting for a dividend year after year, and finally forced a crisis.

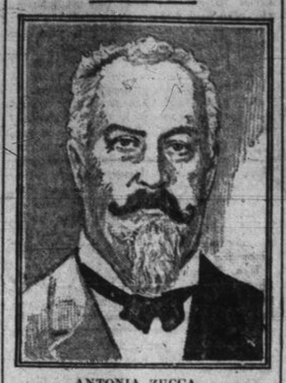

ANTONIA ZUCCA.

One of the most prominent Italians in New York City where he is city assessor and president of the Italian Chamber of Commerce.

MAIL THREE YEARS OLD.

Letters Left at Trading Posts Years Ago.

Halifax, N.S., Nov. 2.—Part of the mail brought from the Hudson's Bay region by the government supply steamer Adventurer, which recently arrived at St. John's, Nfld., was three years old. The steamer sailed from this port in August for Hudson's Bay with supplies and a squad of mounted police. The vessel picked up mail at various points in which had been left at trading posts at different times during the last three years.

Irish Girl A Literary Genius.

Pittsburg, Pa., Nov. 2.—Bessie Glen Buchanan, a beautiful Irish-American girl of twenty, and a member of the staff of the Pittsburg Leader, has just published a book of thirty-seven poems, with pen and ink illustrations at top and bottom of each page, bound in black silk and lettered in white. It is artistic in make-up as well as in contents. This charming young literary writer has written 180 poems in the last three years, which show a surprising depth of thought in one so young. Miss Buchanan is a grand niece of Elizabeth Paterson, the celebrated Baltimore beauty, who was the wife of Jerome Bonapart.

Degree For Englishman.

New York, Nov. 2.—Sir William Perkin, the English scientist, who, during his stay in this country, met with hearty receptions from scientific societies in Washington and elsewhere, visited Niagara Falls, with Lady Perkin, and his two daughters. The party visited Montreal, Quebec and other points of interest in Canada, and returned to this city, last night. To-day an honorary degree was conferred on William by Columbia College, and in a few days he will go to Baltimore where a similar honor will be conferred on him by John Hopkins University.

World's Largest Ice Rink.

Chicago, Nov. 2.—The finest ice skating rink in the world is almost complete here. It is known as the Ice Palace and was erected at a cost of $300,000. The building is 375 feet long, 100 feet wide, with an ice area of 260 by 100. The seating capacity will be 5,000 on the floor and 4,000 on the balcony. Arrangements have been made for matches of ice hockey with prominent Canadian teams. In summer the building will be used for shows, conventions, etc.

203 Robberies In Two Weeks.

St. Petersburg, Nov. 2.—The past fortnight's record of important robberies throughout the empire show that 203 crimes of that nature were committed and that the total booty secured, in addition to the St. Petersburg robbery of last week, was $152,000.

Dreadnaught In New Home Fleet.

London, Nov. 2.—It is announced that the battleship Dreadnaught will be attached to the new home fleet as flagship for Rear Admiral Francis C. Bridgeman.

CAN YOU SELL GOODS?

Good Salesmen Are Always Wanted

A Whig Want

Will Find a "Good Berth" For You

PARTY GAINS

Conservatives Win in The Municipal Elections.

IS SWINGING BACK

THE POLITICAL PENDULUM IS RETURNING.

Baron Grimthorpe Has Taken the Oath and Made His Apologies — Fines For Illegality Total $8,500 — The Commonwealth Electoral Campaign is Waxing Hotter.

London, Nov. 2.—The results of the municipal elections in England, yesterday, indicate the political pendulum, which touched the liberal limit in the parliamentary elections is swinging back strongly. The municipal contests here are mainly on party lines and yesterday's results, although incomplete, show considerable conservative gains. This is notably the case in London, where the progressives—that is liberals, radicals, and socialists—were charged with extravagant expenditures on socialistic lines.

Baron Grimthorpe who, since his accession to the title, has sat and voted in the House of Lords without taking the prescribed oath, thus flagrantly violating the law, took the oath, yesterday, first making an apology. The total amount of the fines against him for illegal voting is £8,500.

A Melbourne cablegram says the commonwealth electoral campaign is waxing hotter owing to the fact the Orange institutions are running separate sectarian candidates against three orthodox parties and in consequence of the repudiation by the anti-socialist candidates of Victoria of both Reid's and Deakin's leadership.

PITH OF THE NEWS.

The Very Latest Culled From All Over The World.

Land prices are going up, in the west, and people are getting rich.

The British cabinet has permitted the amendment of the trades disputes' bill.

The steamer Nemea, of St. John, N.B., was abandoned at sea and burned.

John Elliott, Port Credit, was caught by cogs of two wheels, and killed.

Judge Prowse declares the visit of the U. S. tug Potomac, to Newfoundland an insult.

Richard Croker has pronounced against Hearst as a candidate in New York elections.

Charles N. Whitney has been arrested in Chicago on a charge of swindling to the extent of $3,000,000.

George Perkins and James Collins were fatally burned in a fire in the railway blacksmith shops, Hamilton.

An increase of pay from ten to thirty cents a day has been granted junior employees of the Intercolonial railway.

Marshal Glover, Prosser, Wash., and his deputy, were killed in a fight with a gang of burglars. A desperado was also killed.

An indictment will be brought by the United States government against John R. Walsh, president of the defunct Chicago National bank.

An action has been taken against the Grand Trunk railway, at Toronto, to force the road to carry third-class passengers at two cents a mile.

Count Cheste, president of the Spanish Academy, formerly prime minister, and the oldest European general, died on Thursday at the age of ninety-nine years.

The Spanish cabinet has decided to introduce a bill with the object of ameliorating conditions of women and children who are compelled to work for a living.

The Great Northern railway took possession of the Canadian Northern tracks, at the entrance to Brandon, tore up the rails and laid their own down on the land.

John W. Gates has bet $30,000 to $10,000 that Hughes will be elected governor of New York state. This is the biggest Wall street bet known. So far as known, $300,000 has been bet on the election.

Winston Spencer Churchill, the parliamentary secretary of the colonial office, will go to the West Indies about Christmas to study the resources of the islands, especially the prospects of extending cotton growing.

Results Of An Explosion

Chattanooga, Tenn., Nov. 2.—An explosion occurred in the yard storeroom of the Cincinnati Southern railway shops, here, at one o'clock, this morning, killing one man and fatally injuring another. At least a half dozen others were badly hurt.

After A Short Illness.

Worcester, Mass., Nov. 2.—Representative Rockwood Hoar, of the third Massachusetts district, son of the late Senator George F. Hoar, died here, last night, after an illness of about five weeks.

At Erskine church, Ottawa, last Wednesday a pretty wedding was solemnized when Miss Ellen MacIntyre, youngest daughter of the late John MacIntyre, was united in marriage to Alexander C. Fraser, Renfrew.

Laugh with Walter MacRaye, Opera House, Tuesday evening.

Try Bibby's for men's underwear.

PUT IN BOGUS BALLOTS.

What a Returning Officer Says He Did.

Toronto, Nov. 2.—The evidence in the London conspiracy case, this morning, ranged over three constituencies, London, Brockville and West Elgin. Brock Cowan, a deputy returning officer at Elizabethtown, in Brockville, admitted having substituted six bogus ballots which he received from a man he did not know, for genuine ones given to him by known conservative workers. He afterwards received $30 for having done what he did. J. W. Fulford, another returning officer, for the same constituency, told of the attempt of one Henty, a voter, to palm off a bogus ballot and of the man's subsequent arrest, trial and acquittal. John O'Donnell admitted having bribed voters named Pinkham and Williams, with $5 each to vote for Hyman in London, the money having been furnished him for the purpose.

LOOKING FOR TERENCE.

A Warrant Charges Him With Fraud.

Montreal, Nov. 2.—The police are looking for Terence Vendrel, alias Roland Ayres, whom a warrant charges with fraud in obtaining certain sums of money and beating La Corona hotel. He is son-in-law of David Hobbs, former C.P.R. clerk, now serving a term in the penitentiary for fraud. Ayres also worked for a time for C.P.R. under both names.

Mud From Volcano's Side.

Naples, Nov. 2.—The eruption of Vesuvius of April last is still causing devastating effects. A heavy storm which prevailed here during the last twenty-four hours, has caused large avalanches of mud to fall from the sides of the volcano, carrying off part of the Vesuvian railway, blockading trains along the sea coast and burying large sections of ground in the vicinity of Vesuvius.

The inhabitants of the villages were greatly alarmed, especially as the storm was accompanied by earthquake shocks.

To Open Up Soon.

Windsor, Ont., Nov. 2.—The Fink Lee and Peabody Overall Co., of which W. M. Fink, Detroit, one of the largest manufacturers in the United States is president, has leased the entire new Richards block here, and will begin manufacturing operations as soon as machinery can be placed. They intend to have one of the most modern plants in the dominion employing one hundred girls.

Bruce Walker's Mission.

Ottawa, Nov. 2.—J. Bruce Walker, newly appointed immigration agent, to succeed W. T. R. Preston, at London, is here receiving final instructions. He will be required to keep in close touch with the high commissioner and devote his attention more in the direction of securing British and Scandinavian settlers.

Mistaken For Burglar.

Albany, N.Y., Nov. 2.—Mrs. Ferica Bender, of Rensselaer, charged with the killing of John Smith, was discharged after Judge Stevens decided that the killing was justifiable. Smith and the Bender woman were neighbors. Mrs. Bender said she found Smith in the cellar of her home, and mistaking him for a burglar she shot him.

Killed Himself.

Overly, N. D., Nov. 2.—Miss Hazel Beach was stricken with appendicitis, and Dr. Will. F. Casavaw, to whom she was to have been married on Thanksgiving day, was asked to perform the operation. The young woman died, and the surgeon was so grief stricken that he committed suicide by taking poison.

Against The Prisoner.

Belleville, Ont., Nov. 2.—Judge Britton charged the jury in the Kleingebeil murder trial this morning. His charge was, taken as a whole, against the prisoner. There was no room, the judge said, for a verdict of manslaughter. The jury retired at ten o'clock.

Ciscoes at Carnovsky's.

Buy a bottle of Best's Short Stop for 15c. If it does not cure your cough you can exchange it for any 25c. cough cure sold. It cures all coughs.

The best place to buy stove pipe varnish, aluminum paint and X-Ray stove polish, is at Strachan's Hardware.

"Tooth brushes," the kind that are too good to give away, are sold at Gibson's Red Cross drug store. 'Phone 230.

A late despatch from Shelburne-Queen's places Mr. Fielding's majority at 992.

Don't fail to hear Pauline Johnston, the Indian poet, entertainer, Opera House, Tuesday evening.

Best's "Short Stop" is the best cough cure sold and costs but 15c. It cures all coughs—always.

Ripe or green pears, 30c., 40c., 50c. a peck, at Carnovsky's.

500 bath towels at 5c. each at Corrigan's.

Try Bibby's pure wool underwear.

Football
Queen's Athletic Grounds
Saturday, Nov. 3rd
2.30 p.m.
Limestones vs. Gananoque
For the Championship of the Eastern Division.
Admission, 25c.; Grand Stand, 25c. (extra); Bleachers, free.

WEATHER PROBABILITIES.

Toronto, Ont., Nov. 2.—(10 a.m.)—Light variable winds fine and milder. Saturday, fine and milder.

SATURDAY'S SPECIAL VALUES

Ladies' Vests and Drawers
Elastic Rib, natural color, button front Vests, Drawers to match, ankle length, regular value, 35c. Special price 25c.

New Neckwear
Very special, at 12½c., 15c. to 35c.

New Silk Belts
In new Roman Stripes. Special price, 50c.

Ladies' Vests and Drawers
Fine Elastic Rib Knit, natural color, vests fashioned at waist and button front, drawers to match, ankle length, 60 per cent wool, and warranted unshrinkable. Great value at 65c. Special price, 50c

Ladies' Knit Gloves
Of fine wool, fancy stitch, colors, white and black. The best you have ever seen at 25c.

Ladies' Cashmere Hose
Fine wool, fast black and very special at 25c.

Knitted Corset Covers
Very fine Knit Rib. They come in pure white, with long sleeves. Special, at 25c.

Call and see them at

Steacy's
The Popular Store.

MARRIED.

FOSTER—GUY.—At Emmanuel church, Miles City, Montana, Oct. 20th, 1906, by Rev. John Evans, Leighton Foster to Miss Maude Guy, second daughter of the late T. W. Guy, Kingston, Ont.

O'NEILL—CHRISTLEY.—In the Archbishop's palace, on Thursday, Nov. 1st, 1906, by the Rev. Father Hanley, Annie, eldest daughter of Wm. Christley, to George O'Neil, both of Kingston.

DIED

DOYLE.—At Pittsburg, Nov. 1st, 1906, James Doyle, aged ninety-five years. Funeral from his late residence, Pittsburg, Sunday afternoon, at 2 o'clock, to Church of the Holy Name, Cushendall, then to St. Mary's Cemetery. Friends and acquaintances are respectfully invited to attend.

ROBERT J. REID
THE LEADING UNDERTAKER
'Phone 577, 227 Princess St.

GRAND OPERA HOUSE
THURSDAY, NOVEMBER 8th
The Big Melodramatic Novelty
Nettie The News Girl
A Splendid Company, Headed by
MISS ISABELLE LOWE
Scenic Investiture Unsurpassed.
Every Act Carried in Its Entirety.
SPECIAL PRICES 15-25-35-50 NOTHING HIGHER
Seats on Sale Monday.
Wednesday, Nov. 14th—"PRINCESS BEGGAR."

New Arrivals

New Cooking Raisins
New Cleaned Currants
New Table Raisins
New Table Figs (by the pound)
New Table Figs (in boxes)
New Washed Figs (in baskets)
New Sweet Cider
California Stuffed Prunes

New Goods Arriving Daily.

James Redden & Co.
The Home of Good Groceries