A DIAMOND

The Best, the Choicest Gift of All, for Wedding, Engagement or Anniversary.

You can buy diamonds from us with perfect confidence—not only because of our record of years of honorable dealing, but because of our experience in judging values. The finest clear white stone being selected only.

The solitaire and 3-stone are popular styles and choice can be had from $25 to $200 and over.

Spangenberg
Jeweler, King Street

WE HAVE A FEW

Lawn Mowers

Left; we will sell at

$2.00 EACH

while they last.

Mitchell's Hardware
Kingston, Ont.

A Hot Liner

Sometimes downs a Ball Player, so its a question whether he gets the ball or the ball gets him.

Its very satisfactory to get what you want and you're sure to get just what you want in

SPORTING GOODS

If you come here. We have everything.

DON'T MISS values like these.

Angrove Bros.
88-90 PRINCESS STREET

IS SUNRISE

To the protected. In these busy days when accidents occur with such frequency no man is doing his duty by his family if he does not carry a

LIFE INSURANCE

Come into the Canada Life Office and get the best.

J. O. Hutton, Manager
18 Market St. Telephone 703.

Miss West, Brockville, has been engaged as teacher in the primary department of the Athens public school, Mrs. Green having decided to go to Desaronto.

Livingston

Begs the honour of your inspection of his

Exclusive Importations

FOR FALL AND WINTER.

75, 77, 79 Brock St.

Makers of Men's Clothes.

Established 1847.

THE 5 P. M. EDITION

COMMERCIAL MATTERS.

What is Going On In the Business World—The Markets.

It is reported that Northern Pacific may issue $30,000,000 new stock.

The rumor that a syndicate has been formed to take over Union Pacific's holdings of Northern Pacific and Great Northern is denied.

The Dominion Copper company earned $32,000 net during the month of July. This brings total net for nine months up to approximately $232,000.

A New York Stock Exchange seat has been sold for $93,000. The last seat was sold in July for $78,000. Another seat has been offered for sale at $97,000.

The full 5 per cent. interest on Lake Superior Corporation income bonds will be paid in October. The net earnings for the fiscal year are over $1,050,000. The works at the "Soo" continue busy in all departments.

Among the companies recently incorporated under Dominion charter is the Dominion Portland Cement company, Limited, with headquarters at Montreal. Messrs. Redpath & Co. will shortly put the stock of this company on the market.

The unfilled business on the books of the United States Steel Corporation is now between 7,000,000 and 7,500,000 tons, the largest tonnage reported at any time in history with the exception of the month of December, 1905, when it exceeded 7,600,000 tons. Considering the season of the year unfilled business is exceptionally large.

The total pack of the Fraser River canneries for the season is 156,107 cases, which is 200,000 less than it was four years ago, that being the way comparisons are made regarding sockeyes, which are supposed to run about the same quadrennially. The total pack on Puget Sound is estimated to be about 150,000 cases, and that likewise is 200,000 less than in 1902; in other words, there are 400,000 cases less this season than in the year named. The Dominion government has extended the season to Sept. 15th, in order to give the cannerymen a chance to make up by catching cohoes for some of their losses in sockeye fishing.

Cheese Markets.

Madoc, Aug 23.—945 boxes were boarded; 745 sold at 12¼c.; balance unsold.

Tweed, Aug. 23.—535 cheese boarded. All sold at 12¼c.

WHO WAS CAUGHT?

Did Liquor Spies Trap Local Men?

It was quietly hinted around town, to-day, that the two government spotters for the license department, Messrs. Stokes and Cameron, left their mark behind. The idea is prevalent that Special Officer Morrison has by now received a special edition of "Impressions of Kingston," by R. A. Stokes.

At the liquor trial on Wednesday, Mr. Stokes admitted he had been in the city for several days. Would his story be one of idling or fishing? The two spies were not known until Wednesday and they might quite easily have trapped some one if there was any trapping to be done.

The strong probability is that a local case will be heard, in the near future, of a breath of the liquor law.

To Take Long Course.

The following officers are authorized to attend the long course at the Royal Military College: Lieut.-Col. G. W. Cameron, 5th Regt. R.S. of C.; Lieut.-Col. A. C. Macdonald, R.O.; Capt. C. T. Vanstraubenzie, R.C.D.; Capt. J. H. Elmsley, R.C.D.; Capt. E. E. Clarke, D.S.A.M.D., No. 4; Capt. W. A. Simson, 63rd Regt.; Lieut. F. S. Morrison, R.C.D.; Lieut. J. H. MacIlrien, 9th Toronto Light Horse; Lieut. A. W. Strange, R.O.; Lieut. P. C. Shaw, 15th Light Horse; Lieut. E. C. Dean, C.P.A.S.C.; Lieut. C. B. Costin, 36th Regt.

Warns Dog-Owners.

The police are after the bow-wows. Every dog, hereafter who visits the market on market day, does so at peril of being arrested. Complaints have been registered by butchers and others having produce for sale, hence the warning. All people who own canines should keep them at home. Dogs on the square is a violation of the city by-law.

This leads to the question of the dog tax. All dogs not wearing a tag should be got rid of.

To Jail For Assault.

In the town hall at Portsmouth, this morning, a young man named Eckhardt, was tried before Justice of the Peace George Hunter, for an assault on the captain and cook of the schooner Recruit. He was not defended by a lawyer. A. B. Cunningham acted as prosecuting attorney. The offender was sentenced to thirty days in jail.

Pears, Pears, Pears.

Pears by the bushel or basket, table or preserving. Crawford.

The Correct Styles.

In fall hats at Campbell Bros'.

"For boat trips," McConkey's caramels, wrapped or chocolate-coated. Only at Gibson's Red Cross drug store.

Preserving pears, Crawford's.

CONSPIRACY TO ROB

A PLOT PARTIALLY DEVELOPED IN NEW YORK.

Forgery Was to Be the Principal Means Used—One Man Turns States Evidence—The Other Suspect is Woman.

New York, Aug. 23.—What is said to have been a conspiracy to rob a New York bank of $200,000 or more, by means of forgery, partially developed when two men were arraigned in the Tombs police court and held in heavy bail. The prisoners were James T. Murray, about thirty years old, and a young man, who said he was Theodore J. Smith, twenty-four years old, of this city. Smith's real name is Schaad, and he was bailed out by his father, Ferdinand Schaad, a retired contractor.

The specific charge against the men is that they successfully forged $1,900 worth of cheques on the Union Trust company, of this city. Bail was fixed at $3,000 and $5,000. Murray was unable to get bail and was sent to the Tombs.

According to District Attorney Lockwood, Schaad was, until a few weeks ago, a clerk employed by the Bank of New York, and had charge of cheques sent in from various sources. Some time ago he became acquainted with a clever gang of crooks, who, Mr. Lockwood said, got him to hold up several cheques drawn on the Union Trust company. It is charged that these cheques were given to Murray, who traced the genuine signatures on them and got a man to open an account, with two banking firms, where the forged cheques, amounting to $1,900, were then deposited. Drafts were at once made on them.

The forgeries are said to be the cleverest perpetrated in New York in some years. Assistant Superintendent Norman T. Bailey, of a detective agency, told the magistrate that the arrests came just as the men had planned to loot the bank of New York of $200,000.

Schaad has turned state's evidence, Mr. Lockwood told the magistrate, and for this reason, his bail was made lighter than was that fixed for Murray. Two more arrests are expected. One man wanted is said to be in Cincinnati. The other suspect is a woman, who is said to be the wife of one of the men in the conspiracy.

WHAT MAY HAPPEN.

Railway May Be Tied Up Saturday.

Hamilton, Ont., Aug. 24.—Everything points to a tie-up of the city street railway, the Dundas line and the Burlington and Oakville railway on Saturday.

The officers of the union have refused to allow the Ontario railway and municipal board, which is here, to deal with the matter.

They claim that their verdict in the London street railway case was a travesty on justice, and that Mr. Kitson, one of the board, expressed his opinion on the local case before having heard evidence.

Mr. Kitson said the company could not be expected to deal with the three lines at once, although the same company owns them. The union sent a letter to the company proposing arbitration. But no answer was received.

The sympathy of the people is largely for the men on account of the poor service the company has been giving, and for other reasons.

THE FAMINE PROBLEM

In Russia Outweighs Revolutionary Movement.

St. Petersburg, Aug. 24.—The conditions of harvests is giving the government serious uneasiness. Heavy rain is general over the wheat-growing provinces, where the crop is twenty per cent. below the average, owing to the political crisis, and a failure to sow in considerable areas. In many places the peasants refuse to gather crops.

There is no movement yet towards importing American wheat, but the government, probably, will find it necessary to prohibit the export of all grain, owing to the famine conditions in many parts of the country.

The imperial authorities are now more concerned at the famine problem than with the revolutionary movement.

ATTACKED BY A LYNX.

Brakeman Had Fierce Battle With Vicious Animall.

Fort William, Ont., Aug. 24.—After a desperate struggle with a lynx, which lasted fully five minutes, W. Sutherland, a C.P.R. brakeman, saved his own life by plunging a pocket knife into the animal's side. Sutherland at the way station of Osco was sent to the rear of his train to flag. He had walked but a short distance down the track when he was attacked by the lynx, which succumbed only after being stabbed seven times. Sutherland was severely bitten on the shoulder and received scratches on the face, but was not seriously injured. This is the second lynx killed in this district this summer.

Pears, Pears, Pears.

Pears by the bushel or basket, table or preserving. Crawford.

Welcome Cool Wave

The cool wave which struck town late yesterday afternoon was indeed a welcome relief after more than a week's steady sweltering heat. During the night the wind brew even chilly, so much so that to-day there were no shirt waist men in evidence. Just how long we are to be favored by this turn in weather conditions is a matter of conjecture.

Butter, Butter, Butter.

Finest creamery and tub butter. J. Crawford.

Mrs. George Starfield is dead, at Smith's Falls, after but two years of married life.

Buy mixed spices at Gibson's Red Cross drug store. Fresh there.

Boys' suits galore at Bibby's.

Fresh or tub butter. Crawford.

SECRETARY QUIT.

A Cuban Has Been Arrested For Conspiracy.

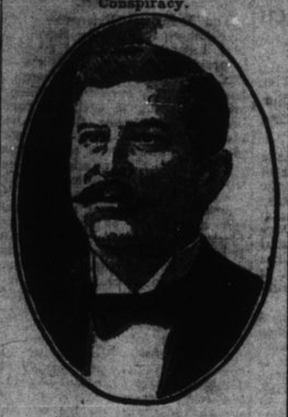

GEN. MIGUEL GOMEZ.

Havana, Aug. 24.—Senator O'Farrell, secretary of state and acting secretary of the interior, has resigned. Gen. Freyere Andrad, speaker of the house will take the interior portfolio, temporarily, at least.

Orestes Ferrara, who was the campaign secretary and manager of Gomez was arrested to-day on a charge of conspiracy. Ferrar is suspected of trying to seize arms and ammunition from the United States for the use of the insurgents.

Under Arrest.

Havana, Aug. 24.—Miguel Gomez, a candidate for the presidency, last fall, and arrested on August 21st, arrived here, from Batabano, on a special train early, to-day, and was escorted to the county jail before his arrival in this city, became known.

Engaged In A Fight.

New York, Aug. 24.—The Havana correspondent of a morning paper cables a report that the government forces, under Col. E. Giayrares, are now in a fight with the rebels at Guyanso, forty-five miles from Havana.

60,000 ON STRIKE.

Madrid, Aug. 24.—The labor federation has declared a general strike at Bilbao which means 60,000 persons have quit work. The outgoing trains are packed with fleeing inhabitants. The newspapers have been forced to suspend publication.

EDMONTON AGREES

And the G.T.P. Will Make it a Fine Centre.

Montreal, Aug. 23.—The town of Edmonton has at last come to the Grand Trunk Pacific's terms, after negotiations lasting several years. The city council has decided to bonus the road to the extent of $100,000, and in return the G.T.P. agrees to establish in Edmonton or within three miles of the public offices their yards, workshops and other terminal facilities and to build a station just south of the Canadian Northern depot. The city also agrees to purchase and give to the G.T.P. a thirty-five-foot right of way south of the C.N.R. tracks, which will cost it another $60,000. General Manager Morse has promised that as soon as the agreement is signed the work will be started.

BRITISH LABOR WHIP

Has Been in Ottawa—School Inspector Appointed.

Ottawa, Aug. 24.—The Carleton council, this morning, behind closed doors, appointed Thomas Jamieson, principal of Vankleek Hill high school, inspector of the county, to succeed R. H. Cowley, who has been appointed inspector of continuation classes for Ontario.

J. Ramsay Macdonald, M.P., whip of the British labor party, left, this morning, for Toronto. W. L. Mackenzie King, C.M.G., deputy minister of labor, and others were at the station to see him off.

REUBEN DOWD ASHORE.

Was Blown on the Lake Side of Island.

Toronto, Aug. 24.—A terrific gale commenced early this morning. The early morning trips of several boats were cancelled. The Reuben Doud, Capt. George, a three-masted schooner from Fair Haven, with 725 tons of coal, was blown ashore on the lake shore side of the island just near to the eastern entrance to the bay. She is hard aground. The Reuben Doud is owned by the Conger Coal company.

A Fear Of Epidemics

Valparaiso, Aug. 24.—There were two slight earthquakes here last night. Rain began falling again this morning increasing the suffering of thousands who were living in tents. It is believed that if the rain keeps up much longer epidemics will begin to break out here.

Rothschilds In It.

New York, Aug. 24.—The Chronicle, a Jewish newspaper, has received information from London, that Rothschilds have joined the Jewish territorial organization.

$1,200,000 Left To Pope.

Paris, Aug. 24.—The Echo de Paris says Count Beitona has died at Monte Carlo, leaving his fortune of £240,000 to Peter's pence.

Fresh or tub butter. Crawford.

Ottawa, 138, not out; Boston, 62, is the result of game in Ottawa up to lunch hour.

"After-dinner mints" are sold at Gibson's Red Cross drug store.

Pears for preserving by the basket, bushel or peck. Crawford's.

Try Bibby's for boys' school suits.

Fresh butter and eggs. Crawford.

A STATE OF SIEGE

PROCLAIMED BY GOVERNOR OF VALPARAISO.

Persons Breaking Water Mains Will Be Shot—Electric Lights, on Some Streets, Lighted, and a Few Trolleys Are Running.

Valparaiso, Aug. 24.—Fernandez Blanco, governor of the province of Valparaiso, has proclaimed the city of Valparaiso in a state of siege, and has conferred supreme authority on Navy Captain Gomez Correno.

The prefect of police is charged with the duty of keeping and distributing foods. On of the first acts of the military government was to issue an order that any persons found breaking water mains should be shot. The water supply is fairly adequate, and repairs are progressing actively at Baron Hilt, Vina Del Mar, and Renaditas, where a large number of mains were broken by the earthquake.

Several streets were illuminated by electric light lamps last night, and electric cars are running between Baron Station and Recreco.

The total number of corpses buried, up to Tuesday was 648. The main post-office has been re-opened.

Said Makers Were Fined.

London, Aug. 24.—A despatch from Valparaiso to the Daily Mail says there were four severe earthquake shocks there last evening. Normal communication by rail and wire has been re-established.

INCIDENTS OF THE DAY.

Newsy Paragraphs Picked Up By Reporters on Their Rounds.

Preserving pears, Crawford's.

Try Bibby's for boys' suits.

Sale of belts with pretty buckles, 10c. New York Dress Reform.

The man Thomas, injured at Napanee by being struck by the tender of a nee by being struck by a tender, and who was brought to the Kingston General Hospital, is still in a precarious condition and has not yet regained consciousness.

Pears for preserving by the basket, bushel or peck. Crawford's.

The removal of the heavy lead cable which formed the means of communication between the old and new Bell Telephone buildings, was witnessed by a large number of people this afternoon. The cable was drawn from the manhole at the corner of King and Clarence streets by a Shedden company team.

Preserving pears, Crawford's.

Workmen were employed this afternoon tearing down the fence on Clarence street between the post office and the customs house. It is understood that the other fences surrounding these buildings and alongside St. George's cathedral will be either rebuilt or repaired. Apparently this means the opening of at least a portion of the block to the public.

Preserving pears, Crawford's.

GREAT NEGLECT

Shown By Government's Game Protective Launch.

Windsor, Ont., Aug. 24.—Complaints have been made to E. Tinsley, head of Ontario's game protection, of the action of Americans in coming over to Fighting Island, a few miles below here, in the Detroit river, and shooting ducks while these are breeding. President Brooke, of the Fighting Island gun club, criticizes those in charge of the Ontario government fishery and game protective launch, "I'll See," which instead of protecting the breeding grounds, is tied up here or undergoing repairs most of the time. Mr. Tinsley says Game Warden Wigle will be sent here at once to take charge of matters.

OYSTER "SET" A SUCCESS.

Ten Days Late, But Even Better Than Last Year.

New Haven, Conn., Aug. 24.—The oyster "set" in Connecticut waters, this year is a success, and growers who do business here and plant in Rhode Island, and New York waters, say that the "set" there is as good, if not better, than last year, which was considered to have been exceptionally favorable. The "set" is ten days late due to gloomy weather, but specimens taken up the past few days shows that the spawn is healthy, and the clusters of little oysters heavier than usual.

A Generous Rival.

Philadelphia, Aug. 24.—Fred. Elisen, a stoker in the Bellevue-Stratford boiler room, has given up his job because his wife has fallen heir to $276,000. He was willing to stay until the hotel could get another man, but the hotel management couldn't think of making him work under the circumstances. The fortune comes from an old sweetheart of his wife, from whom she parted two years ago. He came here to seek her and died, leaving her everything.

Fresh butter and eggs. Crawford.

Attend the fruit sale, Saturday night, at Carnovsky's, "on the corner."

The minister of education is prepared to grant fourteen scholarships, each to the value of $50 in case of each woman, and $75 in case of each man, to teachers taking three months' course at Macdonald Institute, Guelph.

Preserving pears, Crawford's.

Albert Caswell, formerly of Smith's Falls, is dead, in Portland, Ore., aged fifty-seven, a widow and four children surviving. He has served both the G.T.R. and C.P.R.

Fresh butter and eggs. Crawford.

A boy hunting for eggs in the barn of R. Ward, South Elmsley, dropped a lighted match, fired the hay, and the barn was destroyed.

At the British Medical association in Toronto Dr. Meltzer, of New York, strongly defended the use of alcohol in certain illnesses.

Frank Spaulding, a farmer of the Scotch Line, died in Perth, last week, leaving a widow and six children.

Lightning struck the house of James Skiffington, near Lanark, damaging it pretty badly.

Fresh or tub butter. Crawford.

John Leathers & Sons

Store Open Till 10 To-morrow

White Wash Goods

Some Scarce Materials Here

NINETY in the shade is getting mighty hot—for Kingston especially. And weather-men say that September isn't likely to be any cooler than this month, either. That just means one thing, surely—you'll need another white dress. Well, here's a complete list of our Saturday offerings in popular white wash fabrics—note particularly the Spot Muslins, which are very scarce now:

WHITE MERCERISED WAISTINGS, 27 inches wide, very daintily made, with particularly pleasing patterns, to-morrow, yard 20c., 23c. and 25c.

WHITE P.K's, 27 inches wide, the favorites for summer Skirts, to-morrow, yard, 15c., 20c., 25c., 30c. and 35c.

WHITE SWISS SPOT MUSLINS, 27 inches wide, with the dainty, clear spots indicating the genuiness of their make, to-morrow, yard, 12½c., 15c., 20c. and 25c.

(Also the popular Genuine Black Swiss Spot Muslins, to-morrow, 9c., 12½c., 15c. and 20c.)

WHITE INDIA LINONS, 30 and 32 inches wide, for waists and dresses, very fine and of purest white, to-morrow's price range—yard, 10c., 12½c. 15c., 20c., 25c., 30c., 32c., 35c., 40c., 45c. and 50c.

WHITE PERSIAN LAWNS, 32 inches wide, much like the above popular Linons, though even finer and with higher finish, to-morrow, yard 20c., 25c. and 30c.

WHITE DUCKS, most adaptable for Summer Outing Skirts, 27 inches wide to-morrow, yard, 12½c. and 20c.

FINE WHITE LINENS—FOR WAISTS— made from round even threads, which give the materials the very best possible laundering and wearing qualities, pure white, to-morrow, yard, 39c., 45c., 49c., 55c., 60c., 69c., 75c., 90c., $1, $1.25 and $1.49.

WHITE LINENS — FOR SUITS—made from the same kind of round even threads—though heavier— having the finest wearing and washing qualities possible, to-morrow, yard, 49c., 55c., 59c., 65c., 75c. and 90c.

"Hosiery for All" Strongly Apparent

If you buy the popular summer hosiery to-morrow you'll be able to wear it out this season. But after that you'll feel like "making what you have, do." We are taking no chance on getting rid of some of the very fashionable kinds, as you see by the following:

Ladies' Plain Tan Stockings, of genuine Lisle Thread, regularly sold all season at 35c. a pair. Yours to-morrow, pair only

19c.

Ladies' Fine Lisle Stockings, in shades of Tan, Navy and champagne, having dainty lace fronts, with embroidered dots. Regularly sold all season at 50c. a pair. Yours, to-morrow, pair only

35c.

Ladies' Tan Stockings, with dainty lace fronts, very dressy, special, to-morrow, 25c. a pair.

Ladies' Fine Ribbed Tan Stockings, of good quality. All sizes. To-morrow from 15c. to 25c. a pair.

Ladies' Black Lisle Stockings, with very dainty lace and embroidery fronts, 49c. a pair.

Ladies' Plain Black Lisle Stockings, splendid value, 35c. a pair.

Ladies' Plain Black Cotton Stockings, two specials, to-morrow, at 20c. and 25c. a pair.

Children's White Lace Stockings, very fashionable, dainty and cool, any size, to-morrow, 25c. pair.

Children's Black Cotton Stockings, finely ribbed, especially good for school wear, 15c. and 20c. a pair.

Boys' "Leather-Knit" Stockings, famous over all this community, as being the strongest and most satisfactory stocking for rough and tumble boys, full assortment now, ready for school days. 15c., 18c., 23c. and 25c. a pair.

Men's Fine Black Cashmere Sox, seamless feet, four qualities, 25c., 35c., 39c. and 49c. pair.

White Embroidered Wash Belts

The variety and excellence of these novelties forbid us attempting a very extensive description. All the designs are attractive and neatly embroidered, and the belts are finished with greatest care. Four popular prices to-morrow, 20c., 25c., 35c. and 49c.

Fancy Ribbons

This greatest ribbon season in history, has naturally forced us to keep more strictly up to the moment than ever before. You can't very well be disappointed in any ribbon want, to-morrow, if you come here. Fancy French Ribbons, all widths, 10c. to 39c. a yard. Plain Taffeta Ribbons, all shades and widths, 5c. to 25c. a yard.

"Peter Pan" Collars—*As Illustrated Above To-morrow, 25, 35, 49c.*

These stylish effects became immensely popular on their very first appearance, and their charm does not seem to have lessened one whit. To-morrow we will offer the prettiest ones we could choose, at these three popular prices, 25c., 35c. and 49c. Better come early or 'phone.

SHOE BARGAINS

FOR SATURDAY

60 Pairs Ladies' Chocolate Blucher Cut Low Shoes, all sizes, regular $2.00 and $2.50

Now $1.50

60 Pairs Ladies' Chocolate Blucher Lace, to match the Oxford, formerly $3.00 . . .

Now $2.00

30 Pairs Ladies' Fine Dongola Kid Low Shoes, light sole, large eyelets, Blucher cut; formerly $2.00. SATURDAY, ...

Only $1.50

THE LOCKETT SHOE STORE

P.S.—If in need of a Suit Case or Trunk, don't forget this store.