l Insurance Co.
Established 1845
EPARTMENT
ances in Force, $104,000,000
s over - - - 40,000,000
only 8½ per cent. of income.
to Policyholders—The sum
ave been paid for the past
ears. Over $14,000,000,
as profits altogether, late
ibution in 1905, over $3,225,
y to Policyholders is not sur-
y that of any office in the
abilities Valued at 3 per cent.
s of Management are less pro-
nly than any Life Company in
and Strong British Office.
etc., on application to
WHITE - - Kingston

ISH - AMERICAN
HOTEL
TON - - ONTARIO
undergone alterations and
open to the travelling
LFER - - Proprietor

OSSING Crests and Headings
for Paper and Envelopes
RAVING Calling Cards and Letter heads
all classes of Letter Press
from a card to a volume.
WHIG, Kingston

FOR SALE
Sold To Close Up Estate
owing desirable City Proper-
ock St., residence of late E.
rot St., extension dining and
ll modern.
rot St., extension kitchen, all
rot St., extension dining and
ll modern.
and particulars, see Geo. Cliff
ate Agent.

E. HEROD
86 Princess Street.
rdered Footwear
Repairs
oe Dressing, etc.
Closes at 7 p.m., Except
Saturday.

THE FRONTENAC
& INVESTMENT SOCIETY.
ESTABLISHED 1863.
t—Sir Richard Cartwright
oaned on City and Farm Pro-
unicipal and County Deben-
ortgages purchased. Deposits
and interest allowed.
cGill, Managing Director.
7 Clarence street, Kingston.

rk Chinese Restaurant
3 Princess Street
rom 10.30 a.m. to 3.00 a.m.
t place to get an all round
the city. Meals of all kinds on
notice. English and Chinese
specialty.

n Chinese Restaurant
351 King Street
om 10.30 a.m. to 3.00 a.m
st place to get an all round
the city. Meals of all kinds
t notice. English and Chinese
specialty. 'Phone, 655.

wn Mowers
he Best Mower
nly $3.50
—AT—
chan's Hardware ..

Murray, Auctioneer
27 BROCK ST.
arriages, Cutters, Harness,
or sale.
Horses Every Saturday

ction Sales
our sale of Furniture at once
choice of date.
ct all the important sales and
e highest prices.
665.
OHN H. MILLS
The Leading Auctioneer

' Confectionery Store
lass Confectionery Store and Ice
Parlor. Pure Cream, with
fruits used. A constant supply
esh Candies.
RVAS, 220 Princess Street
Opera House.

OICE BACON
Sliced to Suit
MYERS'

Daily British Whig

EST'D 1834 — OPIFER PER ORBEM DICOR

YEAR 73. NO. 177. KINGSTON, ONTARIO, TUESDAY, JULY 31, 1906. LAST EDITION.

Everything Must Go
AT OUR
Great Removal Sale of Furniture

If we only get cost out of it. We want your money—you want the goods. It will cost considerable to remove our immense stock, and we think it better to give our customers the benefit of the cost of removal.

Don't Make Any Mistake in the Place
Two Doors Above the Opera House
Robt. J. Reid
The Leading Undertaker
222 Princess Street.
Telephone 577. Ambulance.

RELIABLE FOOTWEAR
For Boys
Just what you want for the Boys. Something that will stand the wear and tear.
Don't fail to see our Children's Boots before you purchase.
$1.50 and $1.75.
H. JENNINGS, 356 King St.

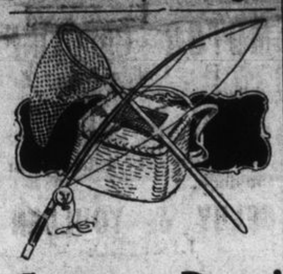

Summer Days!
awaken Enthusiasm in the Fisherman. In looking over your
Fishing Equipment
you find the need of new articles. You should bear us in mind, for nowhere will you find an assortment so complete.
This Is the Season
for all out of door sports. With it comes the demand for BASEBALL GOODS.
Before making your purchase, come in and look things over. Prices are right.
Angrove Bros.
88-90 PRINCESS STREET.

WHEN YOUR SHOES NEED REPAIRING : :
Remember our aim is to do repairing so that Footwear will look like they did when new.
Wear "Allen's"
Military Bootmakers
Sign of Golden Boot. 84 Brock St.

SWIFT'S TOURIST TICKETS
Strs. "City of Montreal" and "Cuba"
Detroit, Toledo, Cleveland, Toronto, Montreal.
Going West, Friday, 3 a.m.
Going East, Sunday, 9 a.m.
For further information, JAMES SWIFT & CO., Wharves, foot Johnson street.

Times Have Changed
There was a time when you could not find anything much in our stores, now you cannot get into see all, for it is so crowded with first-class Stoves, Furniture, Carpets, etc. For trading, buying, or selling, no better place than
TURK'S SECOND-HAND STORE
396 Princess Street.

DESIRABLE PROPERTY FOR SALE
To close the estate of late E. Chown,
Double Brick Dwelling, 187 Brock Street.
Brick Dwelling, 99 Bagot Street.
Brick Dwellings, 108 Bagot Street.
Brick Dwelling, 108 Bagot Street.
For details see JUNE BULLETIN.
SWIFT'S REAL ESTATE AND INSURANCE AGENCY

The civic light committee was called to meet, this afternoon, to award tenders for plant extension supplies.

Smart weed and Belladonna combined with the other ingredients used in the best porous plasters, make Carter's S.W. & B. backache plasters the best in the market. Price 25c.

DAILY MEMORANDA.

City Council, 8 p.m.
Pay Water Rate and save discount.
The sun rises Wednesday at 4.48 a.m., and sets at 7.23 p.m.
St. James' Club annual moonlight, tomorrow night, 7.30 p.m., Str. America.
This day in history:—North-West Territories added to Dominion, 1868; Loyola, founder of Jesuits, died, 1556; Battle of Plevna, 1877.

WHIG TELEPHONES.
243—Business Office.
229—Editorial Rooms.
292—Jobbing Department.

"Tumblers"
Full size
Hold seven ounces
25c.
a dozen.
..ROBERTSON BROS..

The Summer Girl
IS IN HER GLORY.
She should not, however, forget that the summery reign is short, and that the cold days will soon come on.
We Are busy manufacturing Beautiful Novelties for the coming season, and invite your inspection.
McKay Fur House,
149-153 BROCK ST.

NO DOUBT ABOUT IT
This is the weather for
ICED T
and there is no doubt that our
SPECIAL BLEND
is a perfect tea for this purpose.
THE PRICE IS
35 Cents the Pound
Jas. Redden & Co.
Importers of Fine Groceries

NOTICE.

NOTICE IS HEREBY GIVEN THAT I will not be responsible for debts contracted by Louise Rankin, my wife without my written authority.
JAMES W. RANKIN.
Kingston, 28th July, 1906.

A GENERAL INVITATION.

THE HIBERNIANS OF KINGSTON extend a hearty invitation to all Irish Catholics, to take part in their Parade, on MONDAY, August 6th, and especially the Old St. Patrick's Society.
JAS. J. LACKIE, President. P. J. O'BRIEN, Secretary.

SALE OF REAL ESTATE.

Many Properties in Ottawa Change Hands.

Ottawa, July 31.—Aside from government purchases considerable real estate is changing hands here these days. Chief Justice Fitzpatrick has purchased the C. A. Elliott residence on Daly avenue for $16,500. Other transfers include the sale by W. D. Morris and Joseph Ballantyne, to the Rideau Realty company, of property back of the Old Men's home for $10,800. Robert Cram sold to the Bank of Montreal the property at the south-west corner of Bank and Somerset streets, for $15,000, and Edward Morris has disposed of property at the south-west corner of Bank street and Laurier avenue for $16,000.

Time Limit Expires.

To-morrow, the three months' extension limit granted to the Beaupre hotel and the Bay of Quinte house in which to close out, will expire, and their liquor licenses will be cancelled. Kingston will thus hereafter have only thirty-one tavern licenses. It is a shame that these good houses should be closed (because the occupants are grits) and other shabeens given licenses.

Women with pale, colorless faces, who feel weak and discouraged, will receive both mental and bodily vigor by using Carter's Iron Pills, which are made for the blood, nerves and complexion.

IN WAR OFFICE

It Is Said Lord Kitchener Will Be Head.

NO FURTHER USE

FOR FIELD MARSHAL LORD ROBERTS.

Such Dissatisfaction That He is Practically Ignored—A Report to Be Prepared on the Present Army System and Improvements Suggested.

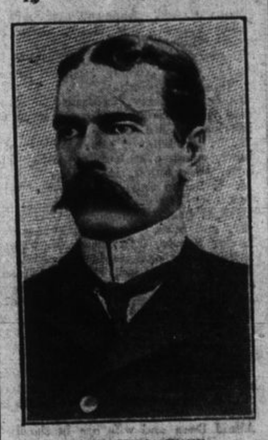

LORD KITCHENER.

London, July 31.—It is understood at the Army and Navy Club, that Lord Kitchener's term as commander-in-chief of his majesty's forces in India, will not be extended when it expires a few months hence, and it is believed that Gen. French, who has a most intimate knowledge of its army and its problems, will succeed him.

It is no secret in army circles that the army council has no further use for Field Marshal Lord Roberts, and it is said that this dissatisfaction is so great that he has been practically ignored for some time.

The story current is that as soon as Lord Kitchener returns home he will be appointed to a high position in the British war office, and it is probable that he will be asked to draw up a report for the cabinet on the working of the present system of army organization and administration and to suggest what alterations and improvements may be made therein.

Lord Roberts' conscription scheme urged by the veteran field marshal in the House of Lords, has raised a storm of protest and is opposed by many of the most prominent statesmen in the United Kingdom.

Lord Milner, who strongly supports Lord Roberts, also comes in for a lot of denunciation.

Lord Roberts and Lord Milner, in spite of all criticism, however, maintain their ground and will keep up their campaign for the universal military training of the masses of the United Kingdom. Though criticised in some quarters they have strong support in others, though it must be said that the British masses seem in no haste to cheer for conscription.

Wife Stops A Suicide.

Paterson, N.J., July 31.—Frederick Rich, twenty-four years of age, a former business man, attempted suicide in his home by hanging himself in the parlor. His wife discovered him hanging from a hook in the cellar by a clothesline. She jumped on a chair and, grabbing his feet, held him up so as to take the weight off his neck. She was in this position until neighbors rushed in and cut him down. An ambulance took the unconscious man to the hospital; he will recover.

Rich Men Sentenced.

Fargo, N.D., July 31.—A. C. Huidekoper and E. C. Huidekoper, wealthy men of Meadville, Pa., and W. G. Clark, their manager, were sentenced by Judge Amidon in the United States court for fencing government land in connection with the Little Missouri Horse company's ranch in the western part of the state. The Huidekopers were condemned to twenty-four hours in jail and to pay $1,000 each, and Clark was fined $300 and to serve in the county jail for twenty-four hours.

Big Fire In Buffalo.

Buffalo, N.Y., July 31.—Fire, early this morning, swept through a section of the Montgomery Box and Door company's building, entailing a property loss of about $200,000. Several firemen were injured. George N. Pierce, automobile manufacturer, occupied a portion of the building, which was stocked with auto bodies. Loss, $100,000.

Complexion treatments are a necessary part of the grooming of a well preserved woman. It is not so much a matter of how you look to-day, as how you will look to-morrow. Hollister's Rocky Mountain Tea does the business. Tea or tablets, 35c. Mahood's drug store.

At Laporte, Ind., Mrs. Ferdinand Reese, the oldest woman in Indiana, and perhaps in the United States, died at the age of 112 years.

PITH OF THE NEWS.

The Very Latest Culled From All Over The World.

The Roman Catholic church at Haileybury was gutted by fire.

The battleship Dominion sailed from Portsmouth, Saturday, for Canada.

The Allan steamer Sicilian, from Glasgow, due at Montreal at 1 p.m.

Wheat cutting in the west began at Dominion City. The grain will average about forty bushels to the acre.

Ernest Bratt, after conducting a prayer service in a Soo steamer, jumped overboard and was drowned.

The Manitoba college board called Prof. McGill, of Halifax, to fill the chair vacated by Prof. Kilpatrick.

Ex-Mayor Belcher, who embezzled $150,000 at Paterson, N.J., has been forced by poverty to give himself up.

Rev. D. E. J. McCarthy, Halifax, has been appointed archbishop of Halifax. He will be consecrated in about a month.

The Queen's South African medals for the Canadian scouts and Utrecht Vryheid mounted police are now ready for them.

At Regina, City Engineer Smith is seriously ill with diphtheria. He removed from Stratford only a few weeks ago.

Mrs. William E. Corey, wife of the president of the United States Steel corporation, has obtained a divorce at Reno, Nev.

A nineteen-year-old negro in Canonsburg, Pa., has been arrested charged with the murder of a mother and two little children.

David Russell, in Montreal, said the complete ownership of La Presse would be turned over to him shortly by Mackenzie & Mann.

The Allan steamer Sardinian, for Montreal, sailed from Havre, on July 30th, with sixty cabin and 153 steerage passengers.

A sixpence of the reign of Charles I was found in the stomach of a bullock killed recently by a Yarmouth (England), butcher.

At Jamestown, N.Y., Frank L. Wing was drowned in a mill pond at Watts Flats while saving his wife from a similar fate.

The R.M.S. Empress of Ireland, C.P.R. line, from Liverpool, for Quebec, inward, 170 miles east of Cape Race, Nfld., at 5 a.m.

A report from Cornwall says that some $300 or so of money was carried away by pickpockets during the lacrosse match on Saturday.

The coroner's jury has named James Cowan, a stoker, as being guilty of the murder of Thomas Power in the Louise basin riot at Quebec.

Rev. A. R. Barrowman, pastor of the Baptist church at Osnabruck Centre, died Saturday, after a lengthy illness of pernicious anaemia.

A party of Americans are searching in the Rainy Lake regions for diamonds. They claim to have knowledge where the diamond beds are.

The story is revived that Hon. G. W. Ross is to be made a senator, and a new leader secured for the Ontario liberal opposition in the provincial house.

Judge Piche, in Montreal, decided that several stowaways brought before him were undesirable as citizens of this country and ordered them returned from whence they came.

In Montreal, on Saturday, Michael Gagnon shot his old mother dead with a revolver, and then killed himself with the same weapon. Gagnon has been of unsound mind for many years, but was regarded as harmless.

The Prince of Wales has suffered a great deal from his Indian trip. It did him no good, for brandy, taken in hot climates, is not a health giving fluid. The prince has found himself not only in need of a rest, but of a doctor.

The steamer Nyassa, which met with an accident to her steering gear while outward bound, a couple of days ago, near Vercheres, and stuck in a mud bank at the side of the channel, was floated, early, to-day, and, being uninjured, was able to proceed on her journey.

John Stewart, a Thorold man, who some weeks ago, it is charged, ran away with a widow, Mrs. Blizzard, leaving a wife and several children, has been arrested in Dunnville, where it is reported the couple had taken up housekeeping.

Speaking of imperial preference in Bristol on Saturday at a banquet to the colonial visitors, Viscount St. Aldwyn, formerly Sir Michael Hicks-Beach, said he did not think the scheme at all practical. He thought it was possible for the colonial conference to improve the commercial relations of the empire without spending time on a question which had become a purely party one. He thought much more might be done by improving the postal, telegraph and steamship communications.

Two Women Shadowed.

Two women, who came from Ottawa with the excursion on Saturday afternoon, were watched by the police as possible pickpockets who had been operating at St. Anne de Beaupre last week. They were registered at a leading hotel, and evidently got wise to the fact that they were shadowed, as they tried to catch an early evening train for the west, but missed it. They left the city early Sunday morning.

Baseball Summary.

National League.—St. Louis, 9; Brooklyn, 1. Pittsburg-Philadelphia, rain. New York, 9; Cincinnati, 1, (8 innings, darkness). Chicago, 5; Boston, 2.

American League.—New York, 6; Cleveland, 4. Philadelphia, 6; Detroit, 3. Chicago, 4; Washington, 1. Boston, 5; St. Louis, 3.

Eastern League. Baltimore, 6; Jersey City, 5 (12 inhings). Toronto, 12; Buffalo, 3. Montreal-Rochester, rain. Providence, 2; Newark, 1.

IN BRITAIN

They Advocate Lower Foreign Postal Rates.

PROMINENT MEN

WILL GUARANTEE LOSSES FOR THREE YEARS

If Government Establishes Such Rate—Irish Colleges Bill Passes Committee Stage—Defence of Reduction of Naval Programme.

London, July 31.—John Henniker-Heaton, who advocates lower foreign postal rates, obtained undertakings from prominent men to guarantee the losses for three years on a penny post between Great Britain and the United States if the government would establish such a rate. The government refused, on the ground it was not desirable to receive private donations for public purposes. It added that the reduction must wait until the condition of the exchequer allows an official experiment to be made.

The Irish laborers cottages bill passed the committee stage in the House of Lords, early this morning, after several amendments against the government had been carried by large majorities.

The education bill yesterday passed its third reading in the House of Commons by a majority of 192. The colonial marriages bill passed its second reading.

In the House of Lords, last night, Baron Tweedmouth, first lord of the admiralty, defending the government's reduction of the naval programme, instanced especially France, the United States, Germany and Russia as greatly delaying or partially abandoning the construction of proposed warships. When the original proposals were framed he said France was intending to build several battleships the United States two, Germany two, and Russia one large battleship. None of these had yet been started, and the French programme, instead of as formerly intended, including two battleships yearly had been now reduced to the rate of one yearly.

John Lawrence Toole, the well-known actor manager, died yesterday. Originally a clerk in a wine merchant's office, Mr. Toole adopted the stage as a profession in 1852, and subsequently played in almost every theatre in the United Kingdom. He also played throughout the United States, Australia, and New Zealand. He was for many years lessee and manager of Toole's theatre, London.

HOW IT HAPPENED.

The Murder of a Young Man, on Saturday.

Huntingdon, Que., July 31.—The inquest on the body of G. Bte Roi, alias King, who was shot by Ernest A. Lee, at Casaville, on Saturday evening, was held to-day. The coroner, Dr. Closten, empanelled a jury and carefully heard the evidence of the several witnesses. They all concurred in stating that there was no quarrel between Lee and the deceased although Lee had had words with Joseph Casa- and others during the evening in Delorme's hotel. After this Lee, it appears, went out in the Verandah hotel, where he declared he would shoot any man who stood before him if they did not keep back. He then appears to have drawn the revolver three times, the third bullet striking Roi, the bullet entering the left breast and passed through the large artery close to the heart and then through a part of the right lung, smashed a rib on the right side, went through the muscles and lodged below the skin beneath the right arm pit. The revolver was a thirty-eight calibre weapon and produced at the inquest and three chambers were found empty. The autopsy was made by Dr. Joseph O. Stewart, Casaville, and Dr. Allan McMillan, Huntingdon. The jury returned the following verdict: "That the said Bte Roi came to death, at Casaville, as the result of a wound from a bullet fired by Ernest Lee; we consider that the shooting was not justifiable."

The coroner issued his warrant committing Lee to stand his trial at Valleyfield.

Spread Of Cholera.

Washington, July 31.—The outbreak of cholera in various parts of the Philippines is due to the unusual number of flies in the islands, according to advices received by the bureau of insular affairs. In the opinion of Dr. Heiser, of the health department, they are responsible for the spread of the disease.

Orders have been issued for the screening of all places where foodstuffs are kept and a general campaign against the flies has been instituted.

Assessment Of Windsor.

Windsor, Ont., July 31.—The total assessment of Windsor, as revised by the court of revision and the county judge, is $7,918,805, an increase of $840,760 over last year. The net reductions made by both the county judge and court of revision amount to only $78,000.

A perfect fit guaranteed when you get glasses at Chown's drug store.

RISES IN REBELLION.

Display of White Flag Prelude to Hostilities.

St. Petersburg, July 31.—The triangular truce between Armenians, Tartars and Russian troops before Shusha was of the briefest nature. The display of white flags and the naming of representatives of the warring factions to arrange a lasting peace was but a prelude to the resumption of hostilities yesterday upon a larger and bloodier scale.

The fighting is not only in full progress at Shusha itself, a town of 30,000 persons (180 miles to the south-east of Tiflis), the Tartar quarter of which apparently is in flames, but it has spread to the surrounding country. There the Tartar population has risen and is striving to overwhelm the Armenians and the Russian troops. General Zoloschakov, in command of the Russian forces, has appealed urgently for reinforcements.

A battalion of riflemen at Yelisavetpol, the nearest point where there are soldiers, already has been dispatched to the scene.

PUBLIC PROSECUTOR.

Treason Charge For Signers of Appeal.

St. Petersburg, July 31.—The public prosecutor has started proceedings against the members of the lower house of parliament who signed the Viborg manifesto. The charge under which the signers of the manifesto will be brought to trial is violation of article 129 of the criminal code, which provides for "attempts to overthrow the existing government." This is virtually high treason, the maximum penalty for which is hard labor in the mines. No arrests have yet been reported, and the constitutional democrats do not anticipate anything approaching punishment of their representatives.

FIERCE FIGHTING.

A Mutiny in a Finnish Fortress.

Helsingfors, Finland, July 31.—A mutiny broke out at midnight in the fortress of Sveaborg, Finland, and fierce fighting still continues. Up to midday over 600 men had been killed or wounded. Warships are now bombarding the fortress. The inhabitants of Helsingfors are in a state of panic.

Stockholm, Sweden, July 31.—A despatch from Helsingfors says that the artillerymen joined the Sveaborg mutineers, but the infantry remained loyal. The artillery trained guns on the loyal troops, 500 of whom were killed or wounded.

MAY LOSE HIS LIFE.

An Engine Fell Pinning Him Under It.

Belleville, Ont., July 31.—Gladstone Brewer may lose his life the result of an accident, which occurred at Marsh & Heathorn's foundry, in this city, last evening. He was working on a boiler, with others, when it slipped and fell on him pinning him to the earth. He was removed to the hospital suffering from internal injuries and an operation, it is expected, will be performed on him to-day.

The Boat Upset.

Morristown, N.Y., July 31.—Laura Bozarth and Susie Stiltz were drowned in Rancocas lake by the upsetting of a rowboat. They were accompanied by Stacy Gaunt and Raymond Rambo, who saved themselves by swimming ashore. The young men rocked the boat, and all four were thrown into the water. The men tried to escape through the woods, but were captured and placed under arrest.

Biggest In Years.

Boston, July 31.—The largest mackerel catch of years in this port and Gloucester was sold Monday, aggregating over $60,000.

Twenty-six mackerel seiners shared in the big catch. The total was 400,000 fresh mackerel and 474 barrels salt mackerel.

A Frequent Cause Of Anaemia.

Is constipation, which can be avoided if Dr. Hamilton's Pills are used occasionally. None better for stomach, liver and bowels. Clear the complexion and tone the entire system. Price 25 cents.

Died In His Room.

Belleville, Ont., July 31.—Edward W. Meyer, formerly governor of the county jail, in this city, was found dead in an arm chair in his bedroom, this morning. He had evidently died of heart disease as he was in the act of retiring. Mr. Meyer was seventy years of age. One daughter survives who lives in Aurora, N.Y.

Clean Teeth.

To remove tartar and stains from the teeth try a Dr. Horsey fibre tooth brush, a perfect cleanser and polisher. Call and examine them at Wade's drug store.

Dr. Shoop's rheumatic remedy—when used faithfully will reach chronic and difficult cases heretofore regarded as incurable by physicians and is the most reliable prescription known to clean out and completely remove every vestige of rheumatic poison from the blood. Sold by all druggists.

It is likely that the resignation of Herbert Gardner, principal of the Institution for the Blind at Brantford, and former editor-in-chief of the Hamilton Times, will be called for. A series of charges have been formulated.

Beautiful large Brazil nuts, chocolate covered, "McConkey's." Gibson's Red Cross Drug Store.

WEATHER PROBABILITIES.

Toronto, Ont., July 31.—(10 a.m.)—Light to moderate variable winds; fine and moderately warm, to-day and on Wednesday.

Special Sale
Boys' Wash Suits

Every garment well-made of good strong washing material such as Chambray, Duck, Linen, etc. They come in white and colors, all neatly trimmed, both plain and fancy stripe effects, all sizes. The regular prices run from 75c. to $1.50. Special Sale Price
50c. Each
Children's Rompers, of good wash material, 50c. quality, at ..... **35c.**
Boys' Brownie Pants, with bib and shoulder straps, 25c. quality, at ..... **20c.**
SALE STARTS TO-MORROW
And continues while the goods last.
All Sales for Cash.
STEACY'S

BORN.

CAMPBELL.—At 8 Sydenham street, on July 30th, 1906, to Mr. and Mrs. J. M. Campbell, a daughter.
PULKINGHORN.—At Deseronto, on July 20th, to Dr. and Mrs. Pulkinghorn, a son.
DOUGLAS.—At Stillwater, Minn., on July 18th, to Mr. and Mrs. Kenneth Douglas, a son.
HAIG.—At Deseronto, on July 25th, to Mr. and Mrs. Edward Haig, a son.
NORMILE.—At Napanee, on July 21st, to Mr. and Mrs. Wm. J. Normile, a son.
DETLOR.—At London, Ont., July 19th, to Mr. and Mrs. G. Hill Detlor, (nee Edith Hooper, Napanee), a daughter.

MARRIED.

PURTELL—DALTON.—In Kingston, in St. Mary's Cathedral, by Rev. Father MacWilliams, on July 30th, 1906, Mary Elizabeth Dalton, to James Vincent Purtell.
BROWN—SEE.—At Napanee, July 25th, William H. Brown, Richmond, to Elizabeth See, Deseronto.

DIED.

RICHARDSON.—At Napanee, 23rd July, Roger Richardson, aged fifty-six years.
HINCH.—In Napanee, 25th July, Joseph Hinch, aged eighty-six years.
CLAPPER.—At Morven, on 26th July, Bertha N. Campbell, beloved wife of George Clapper, aged forty-seven years.

ROBT. J. REID.
The Leading Undertaker
'Phone 577. 222 Princess St.

LAKE ONTARIO PARK
TO-NIGHT and Every Night This Week at 8.20
HIGH CLASS VAUDEVILLE
THE OZAVS, The Tramp and the Maid, Comedy Jugglers.
TOM HAYES, Musical Act.
MAY NEILSON, Singing Irish Songs.
New Moving Pictures
The Latest Illustrated Songs
Friday Children's One Cent Day on Cars
Matinee at 3.30.
Friday Night Grand Display of Fireworks

The trail that is now being built from Edmonton to Dawson City, will be completed next summer. Controller White of the North-West Mounted Police is notified that good progress is being made with the work.

Coca Cola, Moxie and Tona Cola, at Wade's soda fountain.