CANADA LIFE.... Policyholders

For every $100 paid to the Canada Life by its Policyholders the Company has already returned or credited to them $114.50.

Prospective Assurers should see to it that they get a Canada Life Policy.

A call or correspondence solicited.

J. O. Hutton, Manager
Kingston Office, 18 Market St.
Telephone No. 702.

Royal Insurance Co.
Established 1845
LIFE DEPARTMENT
Assurances in Force, $104,000,000
Assets over . . . 40,000,000
Expense only 8½ per cent. of income.
Profits to Policyholders—The same profits have been paid for the past Forty Years. Over $14,000,000, have been paid as profits altogether. At the last distribution in 1905, over $3,226,000 paid.
Security to Policyholders is not surpassed by that of any office in the world. Liabilities valued at 3 per cent. interest.
Expenses of Management are less proportionately than any Life Company in Canada.
A Safe yet Strong British Office.
Rates, etc., on application to
W. J. B. WHITE - - Kingston

FOR SALE
Must Be Sold To Close Up Estate
The following desirable City Property:—
187 Brock St., residence of late E. Chown.
98 Bagot St., extension dining and kitchen, all modern.
106 Bagot St., extension kitchen, all modern.
108 Bagot St., extension dining and kitchen, all modern.
Price and particulars, see Geo. Cliff Real Estate Agent.

A. E. HEROD
288 Princess Street.
Ordered Footwear
Repairs
Shoe Dressing, etc.
Store Closes at 7 p.m., Except Saturday.

EMBOSSING Crests and Reading for Paper and Envelopes
ENGRAVING Calling Cards and Letter heads
Equals all classes of Letter Press Printing from a card to a volume.
THE WHIG, Kingston

THE FRONTENAC
LOAN & INVESTMENT SOCIETY.
ESTABLISHED 1882.
President—Sir Richard Cartwright
Money loaned on City and Farm Properties. Municipal and County Debentures. Mortgages purchased. Deposits received and interest allowed.
S. C. McGill, Managing Director.
Office, 87 Clarence street, Kingston.

New York Chinese Restaurant
83 Princess Street
Open from 10.30 a.m. to 2.00 a.m.
The best place to get an all round Lunch in the city. Meals of all kinds on shortest notice. English and Chinese dishes a specialty.

Canadian Chinese Restaurant
331 King Street
Open from 10.30 a.m. to 3.00 a.m
The best place to get an all round Lunch in the city. Meals of all kinds on shortest notice. English and Chinese dishes a specialty. 'Phone, 653.

Lawn Mowers
The Best Mower
Only $3.50
—AT—
.. Strachan's Hardware ..

Wm. Murray, Auctioneer
27 BROCK ST.
New Carriages, Cutters, Harness, etc., for sale.
Sale of Horses Every Saturday

Auction Sales
Book your sale of Furniture at once and get choice of date.
I conduct all the important sales and realize the highest prices.
'Phone, 665.
JOHN H. MILLS
The Leading Auctioneer

Jervas' Confectionery Store
First Class Confectionery Store and Ice Cream Parlor. Pure Cream, with crushed fruits used. A constant supply of fine fresh Candies.
H. JERVAS, 220 Princess Street
Next to Opera House.

All Home-Cooked Meats at Myers'.

MOONEY'S
PERFECTION
Cream Sodas
THE MOONEY BISCUIT & CANDY CO.
HAMILTON, CANADA

To His Pleased Customers
The wise grocer studies his customers—knows their likes and dislikes—knows that his best trade want
Mooney's Perfection Cream Sodas
He lets them know that he has their favorite biscuits—and sees that they are not asked to buy something "just as good," which is NOT as good.
Grocers who want to please their patrons always have Mooney's Perfection Cream Sodas. In 1 and 3 pound packages—air-tight and moisture-proof.

Summer Complaints.

Diarrhoea, Dysentery, Stomach Cramps, Colic, Cholera, Cholera Morbus, Cholera Infantum, Seasickness, and all Looseness of the Bowels

whether in children or adults, can be cured by the use of DR. FOWLER'S EXTRACT OF WILD STRAWBERRY.

It has been a household remedy for 60 years.
It is Rapid, Reliable, and Effectual in its action.
It is Pleasant and Harmless to take.
It does not leave the bowels in a constipated condition.
It is for sale by all dealers.
It has many substitutes. Do not accept them. They may be dangerous.

MRS. FRED. J. BROOKS, Shetland, Ont., writes: "I have a large family and have been using Dr. Fowler's Extract of Wild Strawberry for years for Diarrhoea and Cramps, and I always intend to use it, for I know of nothing else so good for both children and adults. It gives almost instant relief in all cases of bowel complaint.

Here's Just the Right Bowel Laxative

Gentle, Sure—Pleasant to Take—A Tried and True, Genuine, Nature's Remedy.

If you do not have free, easy and regular movements of the bowels you lack the prime and first essential of good health. There's more harm done than mere uncomfortableness, sluggishness and bilious ness—retention of food wastes in the bowels pollutes, irritates and poisons. You make the circulatory system the foul scavenger instead of a fountain of purest life and untainted vitality. The ills of constipation are not trifling but nearly always are fraught with vital sinfulness. Seek your relief in Nature's Laxatives. Accept the gentle, natural aid of Lax-ets! Be sure not to force and crowd the delicate organs of the stomach! Avoid all the danger of powerful and unknown medicines! Your safety and your health are always secured—if you take Lax-ets. The formula is on every box—show it to your family physician. Lax-ets are put up in a flat metal case in handy tablet form—one tablet taken before meals or on retiring always brings relief. Pleasing to take—the most potent yet gentle of all remedies—a genuine help of Nature's—a bowel laxative which cures constipation. Recommended and for sale by

5 Laxets Only 5¢

ROYAL YEAST CAKES
MOST PERFECT MADE.
SOLD AND USED EVERYWHERE.
E. W. GILLETT COMPANY LIMITED
TORONTO, ONT.

SANTAL-MIDY
Standard remedy for Gleet, Gonorrhoea and Runnings IN 48 HOURS. Cures Kidney and Bladder Troubles.
MIDY

An Honest Guarantee
We guarantee our milk to be ABSOLUTELY pure; put up in sterilized bottles It is the best. Try it.
Kingston Milk Depot
Cor. Brock and Bagot Sts.
'Phone 567.

THE SMALLEST MAN

ALSO MINIATURE STRONG MAN OF THE WORLD.

He Was Born in Burmah—Size Does Not Keep Him From Having Thorough Good Time—Fond of Smoking.

By Smaus Sing Hoo.

I am exactly thirty-four inches high, and I weigh only eighteen pounds, so you see I am not very big, am I? But my size does not prevent my enjoying myself nor hinder me from laying claim to the title of miniature strong man.

I was born in Burmah twenty-three years ago, but it was not until I was ten years old that I came out into the world, for up till then I lived with my parents in the wilds, and never saw a white man until one day a jovial old sea captain happened to run across me while on an exploring expedition. He persuaded my parents to allow him to adopt me, and from that to this he and I have never been separated; indeed, if you visit any of the halls at which I perform I shall be introduced to you by him.

I could never tell you how surprised I was when I was first taken into civilization, and you will easily understand that it took me well over a year to get thoroughly used to surroundings so utterly different from those among which I had been brought up. Meanwhile I showed a great fondness for gymnastics, and was forever swinging from tables or chairs, until my uncle, as I always call my "discoverer," had some special apparatus constructed for me on which I could amuse myself.

Before long my muscles developed to such a surprising extent that my uncle's attention was attracted, and he put me through a special training, which soon resulted in my becoming almost as well developed, in proportion to my size, as Hackenschmidt or Sandow. To-day my proportions are such that if you increased my height to that of the average man my chest measurement would be forty-five inches, my biceps 16½ inches, my forearm 15 inches, and my calf 15½ inches.

For the last twelve years I have been performing in all parts of the world, and during the course of my travels have learned to speak fluently several languages. Wherever I have been I have got on well with people, and especially at several continental places such as Nice, I am so familiar a figure that the very porters at the station greet me almost affectionately, while the people in the streets turn round to give me their greeting.

You might think that my size would bar me from so many enjoyments and recreations that my life would be a dull one, but this is by no means the case. I cannot, it is true, play billiards, although that game has a special fascination for me, but I meet ordinary mortals on level ground in many other matters. For instance, I can go racing, enjoying motoring, or visit the gambling tables at Monte Carlo with anybody. I very nearly broke the bank at Monte Carlo a few years ago. I placed five louis upon the red, and left them there for seven consecutive spins. Against my better judgment, and in the hope that there was going to be a really long run on that color, I decided to leave my stake down again; but, alas! on this occasion it was swept into the pool.

Naturally I have experienced many amusing incidents during my touring career. My love affairs alone would fill a volume, for I can assure you that, though I am the smallest man on earth that does not prevent me having a very keen admiration for the fair sex, or stop the beating against the inside of my tiny waistcoat of a very manly little heart whenever I see a fair one in distress.

One of the bitterest disappointments of my life was when my heart and hand were refused by a famous actress with whom I toured for a considerable period, and with whom I fell desperately in love. Since then there have been others, it is true, I have, for instance, been teased, greatly to my annoyance, about a buxom person whose acquaintance I made at a hall in Vienna, where she filled the post of fat lady. Since she weighed close on 400 pounds, while I turn the scale at less than twenty, any thought of an alliance with such a woman would, of course, be entirely out of the question; and I am glad to be able to take this opportunity of putting an end, once and for all, to certain false rumors that a match had been arranged between us.

Seriously, though, my size does not deter me from having a thorough good time. I am very fond of smoking, and I carry my own little cigarettes in my own little cigarette case. After my "turn" at night I enjoy nothing so much as to go and sit in a cafe, where I can smoke and sip my lager beer and watch the people coming and going out.

Consuls On Salary Basis.

R. S. Chilton, Jr., United States consul in Toronto, recently spent three weeks in Washington as a member of the board of consuls which was in session considering the new regulations in connection with the reorganized consular service which was amended by congress this year, and which places all consuls on purely salary basis, and does away with the personal fee system. A stamp is now required on all documents equal to the amount of fee collected.

Senator Vidal is reported to be dying at his home in Sarnia.

How's This?

We offer One Hundred Dollars Reward for any case of Catarrh that cannot be cured by Hall's Catarrh Cure.
F. J. CHENEY & CO., Toledo, O.

We the undersigned have known F. J. Cheney for the last 15 years, and believe him perfectly honorable in all business transactions and financially able to carry out any obligations made by his firm.
WALDING, KINNAN & MARVIN, Wholesale Druggists, Toledo, O.

Hall's Catarrh Cure is taken internally, acting directly upon the blood and mucous surfaces of the system. Testimonials sent free. Price 75 cents per bottle. Sold by all Druggists.

PHILIPSVILLE NEWS.

Crop Prospects—Two Milk Record Heifers.

Philipsville, July 16.—The past week has been a boon to the hay makers, also to those farmers that were trying to get their hoeing done. Hay is a great crop and of the best quality. Corn that came out of the flood saw is making very rapid growth. The prospects for potatoes are good if the rot does not strike them. The prospect for small grain is good. Owing to the cold weather in the spring, currants and other small fruits are nearly a failure, but the root crops are doing well.

William French has his new drive house and stables nearly completed. It is 40x95. R. C. Haskin has his launch done and he has placed it on Delta lake. It works like a charm.

P. J. Downey, of Almonte, who has been at his mother's for the past few weeks in very poor health, has been confined to the bed the past week. Mrs. P. J. Downey arrived here Saturday evening. William Stevens has two two-year-old Holstein heifers that in a week's test gave on an average, one fifty-one pounds milk a day, the other sixty-five pounds a day. In butter they each made 11½ pounds for the week. William is working his whole herd into pure bred Holsteins.

Miss Mary Livingston, of Athens, and Miss Libbie Whaley, of Delta, were the guests of Miss Amanda Alguire last week. Mrs. Herbert Knowlton, of Harding, was the guest of Mr. and Mrs. E. A. Whitmore for a day. Miss Anna Kennedy spent a few days last week with the Misses Alberta and Laura Phelps at Delta. Mr. and Miss Pemock, Crosby, and Miss Elliott, of Syracuse, N.Y., spent a day with Miss Laura Elliott. George Lynn, fireman on the steamer Rideau King, spent Sunday with his mother. The King remained Sunday at Newboro. Mrs. Julia Davison spent a few days at A. Steven's cottage on Delta lake last week. Mrs. William Fry and Mrs. Wesley McCue, of Forfar, were the guests of W. Tackebury and sister last week. Cristie Niblock, of Lyndhurst, spent a few days with his sister, Mrs. H. M. Brown. A few from this vicinity went to the 12th at Lyndhurst and Brockville. J. W. Halladay and family spent Sunday at Bullard's cottage on Delta lake.

GANANOQUE NEWS.

A Sunday Game of Baseball at Cape Vincent.

Gananoque, July 17.—The Wanderers baseball club, of Gananoque, went to Cape Vincent and played a game of ball there on Sunday afternoon last, being defeated by a score of 13 to 3. Gananoque expresses its dissatisfaction with any of its town teams playing Sunday games.

Mrs. C. J. Donnelly, of Port Leyden, N.Y., is visiting with friends and relatives in town. During the past week John Griffith, who for many years has been a resident here, and who has been paying a visit to his old home in England, has returned. Mr. and Mrs. Burns, of Ancaster, are visiting with Mr. and Mrs. O. J. Shaneman, Turner street. Mrs. Gould and family, King street, are spending a few days with Mrs. Lloyd at Maple Grove.

Mrs. William Salter and daughter, Miss Elsie, who have been spending the past ten days with relatives in Detroit, Mich., returned home yesterday. James Clark, King street, who for some time past has been engaged in the tinsmithing department of the I. W. Bennett Co., has left town to accept a more lucrative position in Brampton. Mr. Argue, of Winnipeg, son of the late Rev. W. Argue, of that city, is visiting with his aunt, Mrs. William Salter, corner James and Garden streets.

Mr. and Mrs. John Stafford, of Leeds, are visiting for a few days with relatives in town. Mrs. and Miss Finlayson are the guests of Mrs. (Dr.) J. A. Bean, King street. Miss Bertha Miller, of Brockville, is spending a few days with her friend, Mrs. Charles Bryant, South street. The Misses May and Edith Rogers, daughters of Mr. and Mrs. C. B. Rogers, Stone street, are taking a short holiday at Poole's Resort.

RELIEVED FROM ANXIETY.

Members Can Enjoy Their Salaries in Peace.

The Gananoque Reporter, speaking on the decision as to the assessment of the sessional indemnity, G. Taylor, M.P., says:

"The judgment has been arrived at after mature consideration of the points involved, and is, without doubt, a correct interpretation of the law. It will stand undisputed as a precedent; relieving the members of parliament of all anxiety in regard of municipalities to appropriate a part of their sessional allowance for municipal purposes.

"But for all that, to a lay mind there appears to be a lack of consistency and an absence of equity in the decision. If the case had been tried exclusively under the provincial act, the sessional allowance would hardly have escaped. That act is like a frost, attacking everything not under cover, and both in detail and in general provisions is so comprehensive that very little may be omitted by the assessor. And as that act was passed subsequent to all other legislation bearing on taxation, and was not disallowed by the dominion government, it would seem that it ought to over-ride all exemptions except such as it specifically admits. Under present conditions the assessors are obliged by the provincial act to assess the salaries of members of parliament, while the judges, under dominion law, are bound to annul the assessment. One or other of the parliaments should amend its act, in order to make a plain course for the officials. And to our view the dominion parliament should make the move, and abolish all exemptions. It doesn't seem equitable that those who have the easiest jobs and surest pay should be relieved of their share of municipal burdens."

A by-law to exempt the Central Foundry company from taxation was carried at Port Hope, only two votes being polled against it.

The jury at Salisbury found that the wreck was due to the high speed at which the train was running.

Corticelli Skirt Protector

You can wear it out but you can not wear it out.

Corticelli Home Needlework is a magazine that every lady should take. Issued 4 times a year, 96 pages beautifully Illustrated, 50 cts per year. Write for sample sending 15 cents. Corticelli Silk Co., Ltd., St. John's, P.Q.

SAVED INNOCENT LIFE.

One of Queerest Trials in British History.

The charge of counterfeiting coin preferred against a gang of men in the Midlands, recalls one of the strangest trials in the history of Britain's legal system.

A French refugee named Jacques Du Moulin, was accused of uttering counterfeit coin under very curious circumstances. His habit was to buy of the customs authorities goods which had been smuggled, then resell at a handsome profit. After the deal had been effected he would return to his customer, produce bad coins and declare that the buyer had uttered them.

This happened following a deal with a merchant of repute, who not only denied the charge, but declared that Du Moulin was himself a coiner.

The Frenchman brought an action for defamation of character, and the defendant called many witnesses to prove what had been the practice of the suspect.

A criminal indictment was then laid against Du Moulin, his effects were searched, and among them were found many false coins and the whole apparatus for counterfeit coining.

He was found guilty and sentenced to death.

The date of the execution drew near and the man's doom seemed sealed.

Then a miracle happened.

A man named Williams, a seal engraver, was killed in the street, and his death brought his wife to the verge of the grave. Assured that she could not recover, she confessed that her husband had been one of a gang of coiners and that Du Moulin had been their innocent victim.

In Du Moulin's employ was a footman who belonged to the gang and had been in the habit of extracting from the desk of his master good coins and substituting false.

It was these latter which the Frenchman had charged his customers with palming off upon him.

Still, there remained the damning evidence as to the coining apparatus itself in the possession of the doomed man. This was explained by the fact that the footman, having obtained duplicate keys of his master's desk, had, when Du Moulin was arrested, feared that he himself would be implicated, and to fasten the guilt upon his master, placed the entire pharaphernalia in the latter's drawer.

Happily, the whole plot was revealed in time to save an innocent man's life.

"Another Rostand."

Mme. Sarah Bernhardt believes that she has discovered another Rostand, a handsome young man of twenty-two, named Rene Fraudet, whose first play, "La Nuit Preverse," she had promised to produce in September.

The new genius called on her and obtained permission to read his play to her. It is a three-act drama in verse, and the reading began at midnight. When he finished at 3 a.m., Mme. Bernhardt kissed him enthusiastically on both cheeks, declared the play a masterpiece, and promised to produce it.

Removes the microbes which impoverish the blood and circulation. Stops all trouble that interferes with nutrition. That's what Hollister's Rocky Mountain Tea will do. Tea or tablets, 35 cents. Mahood's drug store.

Andrew Carnegie has replied in the London Times to Sir Charles Tupper, denying he had declared for the unity of Canada and the United States.

PILLS AND PILES

A prolific cause of Piles is the use of cathartics and pills of a drastic, violent nature, which is always followed by a reaction on account of the resinous drying properties they contain.

There are other causes, but no matter what the cause or what the kind of Piles, Dr. Leonhardt's Hem-Roid can be relied upon to cure—to stay cured.

It's an internal remedy that removes the causes of Itching, Blind, Bleeding or Suppurating Piles.

A guarantee goes with each package containing a month's treatment. It can be obtained for $1.00 at druggists or The Wilson-Fyfe Co., Limited, Niagara Falls, Ont.

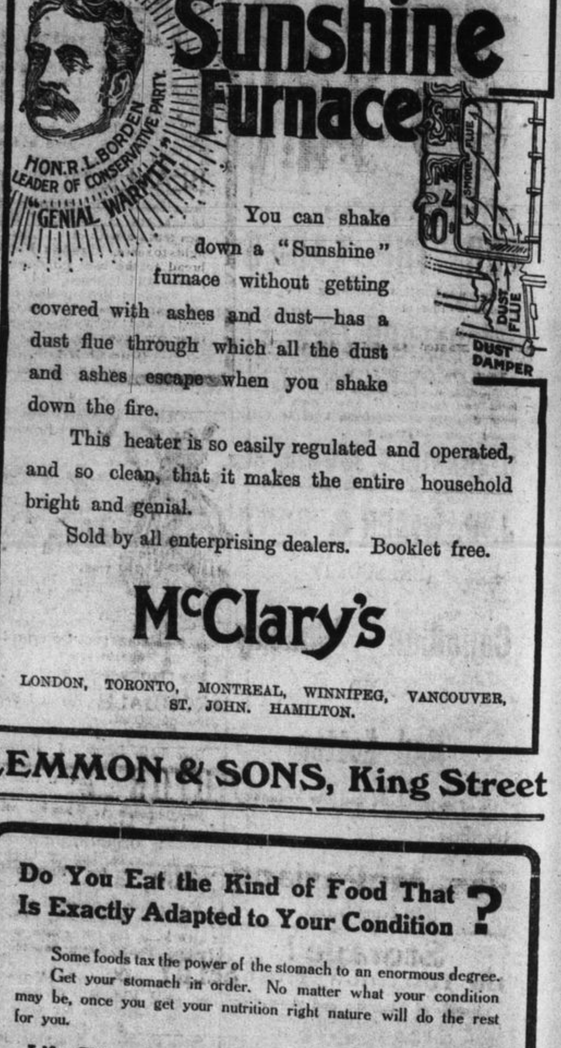

Sunshine Furnace

You can shake down a "Sunshine" furnace without getting covered with ashes and dust—has a dust flue through which all the dust and ashes escape when you shake down the fire.

This heater is so easily regulated and operated, and so clean, that it makes the entire household bright and genial.

Sold by all enterprising dealers. Booklet free.

McClary's
LONDON, TORONTO, MONTREAL, WINNIPEG, VANCOUVER, ST. JOHN. HAMILTON.

LEMMON & SONS, King Street

Do You Eat the Kind of Food That Is Exactly Adapted to Your Condition?

Some foods tax the power of the stomach to an enormous degree. Get your stomach in order. No matter what your condition may be, once you get your nutrition right nature will do the rest for you.

Life Chips, Granose Biscuits, Granose Flakes, Granola and Caramel Cereal Coffee

are all foods made on "the Battle Creek idea." For instance, one pound of Granola exceeds in nutrient value two pounds of round steak. Delicious with cream and crushed fruits.

THE BATTLE CREEK HEALTH FOOD CO., Limited
Canadian Factory, London, Ont.

BICYCLES
TYPEWRITERS
SEWING MACHINES
Sold and Repaired
J. R. C. DOBBS & CO., 171 Wellington St.