Keep Your Eyes Open for the

BIG SALE!

Great Opportunities Confront the Buying Public

A large wholesale of Dry Goods and Clothing failed in Montreal lately, and the stock was sold by auction last week.

Our buyer was fortunate enough to be present at the auction, where he secured a great number of surprising bargains, including :

Ladies' Raincoats and Dusters, Ladies' Skirts, Ladies' Whitewear, Silk Shirt Waists, Silk Shawls, Lace Scarfs, Plain and Fancy Hosiery, Fancy Collars, Valenciennes and other Laces, Leather Hand Bags, Gentlemen's Suits, Raincoats, Trousers, Overalls, Negligee Shirts, Working Shirts, Underwear, Neckwear, etc.

Only part of the stock has arrived, therefore we cannot give more particulars now, but all particulars will be given in to-morrow's paper.

Again we say: "Keep your eyes open for To-morrow's Advt. which will give full particulars."

The Montreal Bankrupt Stock Co.
180 Princess Street.
Between Redden's and Crawford's Groceries.

FINANCE AND INSURANCE

- CUSTOMS BROKER -
The business of the late C. G. Oliver, will be carried on in his office, 79 Clarence street.
G. A. BATEMAN
Who for the last five years has been associated with Mr. Oliver.

If You Want a Home
Or Insurance, have a talk with
George Zeigler, REAL ESTATE & INSURANCE
57 Brock Street.

Money to Loan
McIntyre & McIntyre
:: BARRISTERS ::
King Street : : : Kingston

A Few Acres of Land
With Dwelling and Stable
Convenient to the city.
T. J. Lockhart
Real Estate Agent.

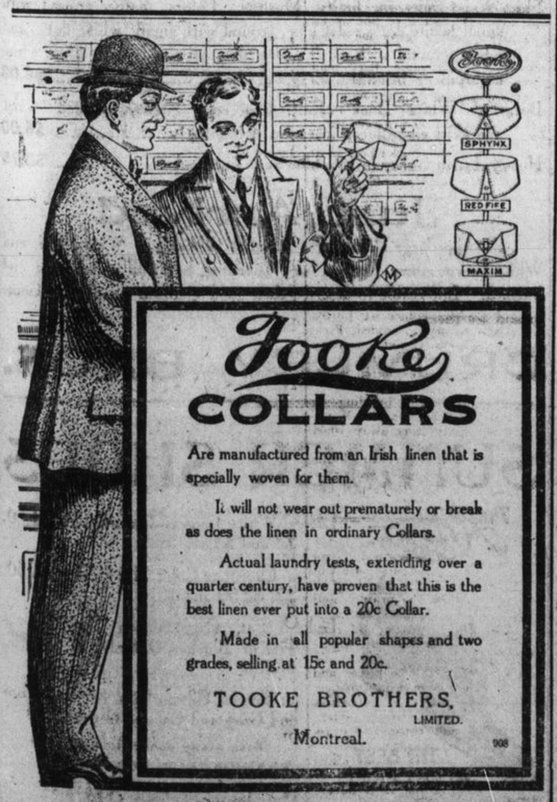

Tooke COLLARS

Are manufactured from an Irish linen that is specially woven for them.

It will not wear out prematurely or break as does the linen in ordinary Collars.

Actual laundry tests, extending over a quarter century, have proven that this is the best linen ever put into a 20c Collar.

Made in all popular shapes and two grades, selling at 15c and 20c.

TOOKE BROTHERS, LIMITED.
Montreal. 908

INTERESTING VISIT

THROUGH A MODERN FOOD-MAKING FACTORY.

One Who Has Been and Seen—Interesting Methods and Machinery — Making Clean, Pure Food.

We had the pleasure recently of meeting a friend who had just returnfrom a trip to Battle Creek, Mich., and were much interested in his account of his visit to one of the world's great food factories. Many of our readers eat Malta-Vita, and will probably be interested in knowing just how it is made.

The Malta-Vita factory is an enormous institution, embracing several big, well-lighted, perfectly ventilated buildings, built on a high point and surrounded by well-kept grounds, dotted here and there by beds of flowers, the factory has a wide and unobobstructed view and an undiminished supply of pure air. Pure air is an important consideration in a food factory.

"One might think," said the man who had been there and seen, "that the handling of so much wheat would cause considerable dust. This is not the case. Whatever dust there is does not get into circulation in the air, but is carried away by suction through great pipes to furnaces, where it is consumed.

Malta-Vita, the only malted wheat-wheat food, is made simply from the whole grain of the finest hard white wheat, pure barley-malt extract of highest digestive value, a little salt and nothing else. The first step is the cleaning and scouring of the wheat. After this the wheat is boiled in water for about fifteen minutes and then steam-cooked for an hour or more. By this time the starch of the grain is gelatined and partially prepared for the action of the malt extract. Hot and wet when it leaves the cookers, the wheat is cooled and the moisture dried off its surface in special cooling machines in which big fans suck out all the heat and moisture. The next step is the maturing of the cooked wheat in the storage bins. This is a highly important part of the Malta-Vita process.

You may have eaten tough flaked food. You never ate tough Malta-Vita. Malta-Vita is always "short," and crisp. The maturing of the wheat is the reason. When it is fully matured the walls of the starch cells have been broken down. Then the wheat is mixed with the malt extract and rolled into flakes and the starch, instead of being confined in its cells, is exposed to the digestive action of the malt extract. Everybody knows that starch in its natural form is hard to digest. The malt extract converts the starch of the wheat into maltose, or malt sugar, a most easily digested food element which physicians everywhere recommend because of its strength-giving value.

The malted wheat is conveyed, mechanically, through rollers, each grain of the wheat becoming a little wafer flake, and carried into one of the three-storey ovens where it is baked in intense heat. In each oven there are eighteen moving trays and the Malta-Vita, beginning with the top tray, is dropped to each successive tray until fifteen minutes later, it reaches the last at the bottom. Thus it is being turned constantly and is always thoroughly and evenly baked.

Leaving the ovens, Malta-Vita passes slowly down long chutes where trained inspectors are on the lookout for any evidence of over-baking or under-baking, and soon the finished product, is being run into the big cardlined with a paraffine sack, which fills each box with the exact amount required. Each Malta-Vita package is lined with a paraffioe sack, which keeps the food dry and crisp. The filling machines fill the cartons at the rate of 25 every minute, and sealing machines seal 50 cartons every minute. From the sealing machines they go to the packers for shipment to grocers everywhere.

Pretty Tailored Waist.

The tailored waist finds itself in such favor with the shirt-waist girl as never before accorded it, even before the days of that dainty creation, the lingerie waist. Though there are many tailored models, the smart effect in each is practically the same. Some there are which show no fullness at the shoulder line, the fronts being drawn loosely over the bust line into the tailored belt of the skirt material or of leather, while others have smartly stitched tucks in a variety of sizes. The model pictured shows a front fullness created by six shallow tucks grouped in the neck and shoulder seam, either side of the centre front pleat, and two wider tucks set in the shoulder close to the armhole in Gibson fashion, all of these being stitched down to yoke depth. The back is plain, with the exception of a centre-box pleat, about two inches in width. This may be omitted in case one is too long-waisted. The sleeve is of the regulation shirt pattern cut in three-quarter length and finished with a stitched turnback cuff, opening on the back of the arm with shirt-button and button-hole. A plain stitched collar of the waist material or a dainty affair of eyelet embroidery may accompany this waist.

Violet talcum powder, Colgate's and Mennen's. Gibson Red Cross Drug Store.

WOLFE ISLAND WEDDING.

Death of An Islander in California.

Wolfe Island, June 16.—Marysville was the scene of a very pretty wedding, on Tuesday morning, at ten o'clock, when George Whitmarsh and Miss Stella McKenna, eldest daughter of William McKenna, were united in the holy bonds of matrimony, by Rev. Father Spratt. The bride looked very charming, dressed in white silk, trimmed with lace and chiffon, and hat to match, and was attended by her cousin, Miss Katie Conley, who was dressed similarly. The groom was attended by Joseph S. McAvoy. After the wedding the bridal party drove through the village, and were serenaded on all sides by their many friends, after which they drove to the residence of Oliver Hawkins, uncle of the bride, where a sumptuous wedding breakfast was awaiting. The young couple received many numerous and costly presents. They left under the floating of flags of the steamer Wolfe Islander, on the three o'clock trip for Kingston, where they left on the steamer Kingston for Rochester, Niagara Falls, and other American cities.

A. Yott left here Sunday, at noon, for Cape Vincent, on a pleasure trip. The sad news reached here last Wednesday, announcing the death of Samuel Hinckley, a former island boy, who died in California, on Friday, June 8th, and was buried on Sunday the 10th. He had been ailing for some time from tuberculosis of the stomach. His father, D. H. Hinckley, left here about a month ago, and was at his bedside when he breathed his last. He requested that if he could not reach his home alive that they would not bring his body when he died. Mr. Hinckley was the head of a large business in California, and also in Santa Fe. He was well known in Guelph, where he at one time ran a large departmental store, and also in Cape Vincent. He had many friends as well on the island. He leaves a wife and two daughters, a father, and one brother, H. D. Hinckley, of this place, to mourn his loss.

Mrs. Asa Hough has been visiting in Cape Vincent, this week, and also attended the comedy drama that was put on by the Cape talent, in which her sister, Miss Ethel Marsh, was one of the star actresses. Mrs. Richard Moore left on Monday for Watertown, N.Y., where she will spend a week. Mrs. Adam Blake and Mrs. Sylvester Staley left on Saturday for Buffalo, N.Y. D. H. Hinckley has had his house newly painted. H. C. Hogan has found it necessary to place another vat in Wolfe Island factory, making three in all to accommodate the large supply of milk. Quite a number from here attended the show in the Cape, on Friday evening, and reported a good time. The funeral of Miss D. Barry occurred Friday, and was largely attended. The grand organizer of C.M.B.A., delivered an address here, to island members, on Sunday evening, in their hall. The death of Miss Ida Cochrane, one of Kingston's fairest young ladies, on Monday last, was quite sad news for her many island friends. The three thousand dollar French coach horse, bought here by fifteen stock holders, is a beauty. He arrived on Friday, in charge of Thomas Fawcett and Patrick Hawkins, who went to Columbus, Ohio, for him. He will be cared for by Mr. Fawcett for the first year. D. J. Dawson has moved from his house in Kingston to the village. Henry Duffy was visiting friends on the island on Sunday from Watertown. The forty-hours' devotion commenced at the Roman Catholic church, on Monday, the 18th, and will be conducted every evening till Thursday. The road work will certainly benefit the island. William Cooper had a barn raising on Tuesday afternoon. Miss Annie Spankie, daughter of Dr. Spankie, is home for her vacation. The telegraph company has taken the office out that was in the village, and there will just be the telephone in future. Miss Maggie Hogan has returned from Watertown. Frank Wafer spent Sunday here. B. Hanlon, from Watertown, N. Y., spent Sunday with friends here.

SORE FEET AND BAD LEGS

ARE CURED BY ZAM-BUK.

Now that the warm weather is with us, scores of people find themselves suffering from sore and blistered feet. These simple evils, if neglected, lead to something far worse.

All women who have to be on their feet all day understand the danger of complications of this kind. Bad ankles and ulcerated legs are diseases that often follow and that are hard to cure once they have been allowed to develop. Years may elapse, until the case is well nigh incurable. The sufferer is unable to follow her daily round of duties, and the swelling and inflammation may produce agony unbearable.

Even when the disease has reached this stage, but if possible before, the affected parts should be liberally anointed with Zam-Buk. Each ulcer or sore after being smeared with the balm, should be carefully bandaged and if the dressings be duly preserved in, the patient is soon likely to be on the high road to recovery. Zam-Buk has frequently proved successful in the most obstinate and long-standing cases. It is a perfect cure also for cuts, bruises, burns, scalds, eczema, ulcers, abscesses, insect stings, poisoned wounds, festering sores, ringworm, sore or chafed patches, sore breasts, etc. Made from vegetable extracts exclusively, it contains no irritating fats or mineral coloring matter, so common in most ointments. It may well be called "Natures own healer." Of all druggists at 50c. a box, (six boxes for $2.50), or from the Zam-Buk company., Colborne street, Toronto, upon receipt of price. A booklet will be sent telling all about Zam-Buk if asked for.

Kingston And Ottawa.

Rideau Lakes Navigation Co., Limited. Steamers leave for Ottawa Monday and Thursday at 6 a.m. J. Swift & Co. and J. P. Hanley, agents.

It is a good habit. Going to Gibson's Red Cross Drug Store fountain for ice cream soda. Ice cream made from pure cream there.

: THE PEOPLE'S FORUM :

CONDENSED ADVERTISING RATES

First insertion, 1c. a word. Each consecutive insertion thereafter 4c. a word. Minimum charge for one insertion, 25c.
Advt. 4 lines or under a week, $1.
Advt. 4 lines or under a month, $2.

Everybody in Kingston Reads the WHIG

HELP WANTED—MALE.

HELP, THE YEAR ROUND. Situations vacant, domestics, hotel and factories. Department "B," 203 Wellington street.

AT ONCE, COUPLE OF GOOD plumbers improvers; three to four years experience. Good wages to right parties. Hallitt & Bradley, Oshawa, Ont.

GENTLEMEN TO HAVE THEIR suits pressed and cleaned carefully by hand; also bring your cloth and have an up-to-date suit made. Galloway's, 131 Brock street.

FIRST-CLASS PATTERN MAKERS, both wood and iron, also laborers; steady work and highest wages paid; address Standard Ideal Company, Port Hope, Ont.

SALESMEN, FOR AUTO-SPRAY. Best compressed-air hand Sprayer made. Liberal terms. Sample machine free to approved agents. Cavers Bros., Galt, Ont.

A MAN OF GOOD ADDRESS AND ability to sell our High Grade Nursery stock in the city of Kingston. A permanent situation for the right man. "Canada's Greatest Nurseries," Stone & Wellington, Toronto.

SALESMAN, TO HANDLE NEW MAP of Canada, showing new Provinces, Alberta and Saskatchewan, with World on reverse side, size 66x46 inches; two maps in one; agents now at work making $25 per week. Address Rand, McNally & Co., 142 Fifth Ave., New York.

REPRESENTATIVES BY THE Times, (London, England), everywhere to handle The Times Weekly Edition combined with other British publications. Liberal terms to workers. Exclusive territory given. Good side line for newspaper solicitors. Apply The Times Agency, 123 Bay street, Toronto, Ont.

A MALE TEACHER FOR THE Kingston Collegiate Institute to take History, and assist with Latin. Duties to begin after vacation. Salary will start at $700 or $900 and go to $800 or $1,000, depending on experience and qualification. John Macdonald, Secy.-Treas., Board of Education.

BOARD AND ROOMS.

TWO FURNISHED ROOMS TO BE let in pleasant house in good location, without board; references required unless applicants are known. Address "H. T.," care Whig office.

FURNISHED ROOMS, IN CITY'S best locality; near park. One block from electric cars. Rates moderate; every convenience. Apply at Whig office.

PRIVATE BOARD AND ROOMS, AT 428 Princess street. Vaughn Terrace.

HELP WANTED—FEMALE.

A GOOD GENERAL SERVANT. APply at 98 Bagot street.

A NURSE, TO TAKE CARE OF A baby. Apply Mrs. Knight, Alice St.

A GENERAL SERVANT, TWO IN family. Apply in the evening, at 257 Brock street.

A GOOD GENERAL SERVANT. NO washing or ironing. Apply to Miss Smythe, 59 West street.

A HOUSEMAID, FOR LADY CARTwright. Good wages. Apply to Mrs. Cartwright, 45 King street.

WANTED.

A GOOD SECOND HAND SODA fountain, small size, to operate in a country town. State all particulars, and address "J.B.S.," Whig office.

LOSERS OF VALUABLE ARTICLES to advertise them in "The Forum." You might as well get your goods back as let another keep them, and advertising will bring them.

FOR SALE.

CITY AND FARM PROPERTIES. Our plan. No sale. No pay. Department "D.," 203 Wellington St.

AMERICAN ENCYCLOPEDIA, NEW, sixteen volumes, at a discount, for special reason. Apply through Whig office.

SPACE IN THIS COLUMN, FOUR lines or under, 25c., one insertion; 50c. three insertions; $1 a week; $2 a month.

THE ONLY AVAILABLE FIRST class vacant lot, on Lower Union St. Beautiful view of city park. Apply 203 Wellington St., Dept. "D."

TWO-STOREY, NINE-ROOMED SOLID brick dwelling, property in first class condition. Good locality, Bagot St.; price $1,150. Apply 203 Wellington St., Dept. "D."

TWO FARMS $4,200 EACH; ALSO Doctor's residence and farm, $6,500, including practice worth $3,000 a year. Apply to John Gardiner, 151 Wellington street.

ONE HUNDRED THOUSAND BRICKS. Delivery can be made by water or rail. Apply to C. C. Leavens, Belleville. These bricks have been in a large chimney, and are in first-class condition.

SPLENDID INVESTMENT, OWNER retiring. Four, (4) good tenements. Three (3) that rent for over $200. The fourth includes Corner grocery, and up-to-date living rooms. Good clean locality. Good grocery trade established. No repairs needed. Sanitary conditions, A 1. Price, $3,400. Particulars, 203 Wellington St., Dept. "D."

MONEY AND BUSINESS.

LIVERPOOL, LONDON AND GLOBE Fire Insurance Company. Available assets $61,187,215. In addition to which the policy holders have for security the unlimited liability of all the stockholders. Farm and city property insured at lowest possible rates. Before renewing old or giving new business get rates from Strange & Strange, Agents.

OUR POLICIES COVER MORE ON building and contents than any other company offers. Examine them at Godwin's Insurance Emporium, Market Square.

TO-LET.

FIRST-CLASS FURNISHED ROOMS, at 64 William street.

STORAGE SPACE FOR FURNIture, etc; W. G. Frost, 299 Queen street.

STONE STABLE AND DRIVE HOUSE. Centrally located. Apply 79 Clarence street.

HOUSE, 237 QUEEN ST. PERMIT for inspection. Apply Steacy & Steacy.

SUMMER COTTAGES, DWELLINGS, Stores and Offices. McCann, 51 Brock street.

DWELLING HOUSES AT $16, $20 and $25 per month. Apply to John Gardiner, 151 Wellington street.

HOUSE, NO. 304 QUEEN ST. EIGHT rooms, modern conveniences, rent moderate. Apply 300 Queen St.

THE BRICK RESIDENCE, 95 WILLiam street, eight-rooms, with hot water heating and improvements. Apply next door.

141 KING ST., (MRS. K. N. FENwicke,) 9 rooms, modern furnished, or unfurnished, with or without drive house and stable. Apply J. S. R. McCann, 51 Brock street.

SUMMER COTTAGE, BEAUTIFULLY situated on Water front, about 3 miles from city, partly furnished, dock, boathouse, etc. Apply to J. S. R. McCann, Real Estate Agent 51 Brock street.

FIRST CLASS SITUATED, AND constructed brick house, 11 rooms, modern improvements, fronts north, detached, opposite Street Railway, near Baptist church. Possession next month, may sell. J. White bread, 196 Union street West.

LARGE SUMMER COTTAGE, ON ST. Lawrence River, five miles from Kingston. Six bedrooms, large living room, dining room, kitchen, boat-house, etc. Partly furnished. Apply to N. C. Polson & Co., 265 Ontario street, Kingston.

LARGE FURNISHED COUNTRY residence. Beautifully located on Lake Shore, opposite the Brother's Island. Can supply tenants with boats, ice, wood and farm produce. Mail from city daily. Apply D. Allan Black, King street.

"FAIRVIEW," MACK ST., FIRST class house, beautifully located, modern improvements, garden just made. Has parlor, dining and reception rooms, summer and winter kitchens, six bedrooms, library, pantries, clothesrooms, bathroom, yearly tenancy. Immediate possession. Apply 340 Albert street.

ARCHITECTS.

M. NEWLANDS, ARCHITECT, OFfice, second floor over Mahood's Drug store, corner Princess and Bagot streets. Entrance on Bagot street. 'Phone, 608.

POWER & SON, ARCHITECT, MERchant's Bank Building, corner Brock and Wellington streets. 'Phone, 213.

ARTHUR ELLIS, ARCHITECT, OFfice site of New Drill Hall, near corner of Queen and Montreal streets.

HENRY P. SMITH, ARCHITECT, etc. Anchor Building, Market Square. 'Phone, 545.

MISCELLANEOUS.

FARM HELP, AND ALL OTHER kinds of help supplied. Department "B.," 203 Wellington street.

AT MOUNTAIN GROVE.

Damage By the Storm—Good Dairy Season.

Mountain Grove, June 19.—A very severe storm passed over this vicinity last week. Some damage was done by lightning striking numerous buildings. Frank Cox's barn was struck and set on fire, the assistance of neighbors extinguished the blaze after some difficulty. The property in the village also suffered to some extent. A pig belonging to S. Wood was seen with its head above the water at an early hour after the storm.

Reports say that A. Smith of Sharbot Lake, found a bell along the railroad track, between the village and Sharbot Lake. He thinks it belongs to this village. J. M. Cox says the prospects of another good dairy season are evident, as the supply of milk is rapidly increasing. On Monday last they turned out twenty-five cheese. Roadwork is about to begin, as the village pathmaster is making his rounds. The ice cream social and ball held by the I.O.F. in the town hall was a decided success. "Sandy" MacDonald and Dr. Smith have returned from a lengthy visit among friends at Buffalo, and other points. W. Duff and E. Uens have taken their departure for parts unknown, they expect to remain away for some time. Mr. and Mrs. B. F. Carley have returned from their trip through western Canada and United States; also James MacDonald from Montreal, where he spent a few days renewing old acquaintances. Mr. Hodge of Wilton gave an entertainment in the town hall, on Monday night, which more than delighted the large audience present. Miss Emma Compton, Kingston, visiting her sister, Mrs. H. Lewis, spent Sunday at J. Godfrey's. R. Butler and J. Godfrey, Jr., attended the social at Arden. Millet Hartwick has purchased a new binder which he intends working this summer.

Melcombe Movements.

Melcombe, June 19.—Miss Annie Fowler, Kingston Mills, who has been visiting relatives here, returned home on Friday. A little daughter has arrived at the home of C. Williams. Frederick Donevan, Gananoque, is visiting friends here. A very successful social was held on Thursday evening at John A. Heaslip's, in aid of the Presbyterian church. Miss Tessie Gavin, Brockville, is visiting at her aunt's, Mrs. B. Gavin. Oscar Landon and Herbert Cook made a business trip to Toronto recently. Miss Celia Ralph is spending a few days in Belleville. Messrs. D. Reid and D. Donevan spent Saturday and Sunday at Cushendall. A number from here will go on the Kingston St. James' excursion to Ottawa.

Western Roasts.

At Davies' this week. Oven roasts, cut from prime western steer and heifer beef to sell at 10c.

Buy Fairy floating soap at Gibson's Red Cross Drug Store.

White Wash Goods Specials for To-morrow

We place on sale To-morrow, without a question of doubt, the best values ever offered in White Goods, such as India Linons, Persian Lawns, Dotted Swisses, Plain Poplins, Mercerized and Long Cloths, all much below the regular price.

15c., for 25c., Mercerized Jacquard Suiting, neat figures and stripes, 28 inches wide.

19c., for 30c., Natural Linen Suiting, very fine quality. This is exceptionally good value and 36 inches wide.

19c., for 35c., Fine Quality Striped White Goods, different width stripes, lingeur finish.

9c., for 12½c., White Lawn, and India Linon, fine shear finsih, full 40 inches wide.

19c., for 25c., Apron Lawn, 40 inches wide, with four rows of tucking. Can also be used for Children's Dresses.

Dotted Swisses, all size dots and figures, from 10c. to 50c. a yard.

THE JAMES JOHNSTON STORE
180 Wellington Street

DRUGGISTS MUST BE CHARY.

They Sell All Kinds of Hair Preparations, and Fear to Discriminate.

Druggists sell all kinds of hair preparations, and as a rule they are wisely chary of giving preference to any particular one, but many of them have come out plainly for Newbro's Herpicide, the new treatment that absolutely kills the dandruff germ. H. Swannell & Son, Champaign, Ill., say: "One customer of ours who did not have a hair on top of his head when he began to use Herpicide, now has a fair start towards a good head of hair. We believe Herpicide to be by far the best preparation of its kind on the market." Hundreds of similar testimonials from everywhere. Sold by leading druggists. Send 10c. in stamps for sample to the Herpicide Co., Detroit, Mich. G. W. Mahood, special agent.

Lombardy Personals.

Lombardy, June 19.—Miss Vina Cauley, teacher at Toledo, spent Sunday with her parents. The Sisters of Charity of the House of Providence, Kingston, are collecting in this vicinity this week, and were the guests over Sunday of Mr. and Mrs. Edward O'Mara. Herbert Vaughan, Ottawa, is visiting his aunt, Mrs. Thomas Breen.

1,000 Islands-Rochester.

Commencing June 23rd, steamers North King and Caspian leave at 10.15 a.m., daily except Monday for 1,000 Island Points. Returning leave at 5 p.m. for Rochester, N.Y., via Bay of Quinte.

Lake Ontario and Bay of Quinte Steamboat Company, Limited

Strs. North King & Caspian
1000 Islands--Rochester

Commencing June 23rd, steamer will leave Kingston daily except Monday, at 10.15 p.m., for Alexandria Bay, Rockport, Gananoque and Thousand Islands. Returning will leave at 5 p.m. for Rochester, N.Y., calling at Bay of Quinte Ports.

STR. ALETHA

Leaves Mondays at 5 p.m., for Picton and intermediate Bay of Quinte Ports.

For full information apply to E. E. Horsey, General Manager, Kingston; J. P. Hanley, Ticket Agent; Jas. Swift & Co., Freight Agents.

BORN.

VANDEBOGART.—In Richmond, 8th June, to Mr. and Mrs. Frank Vandebogart, a son.

McCULLOCH.—At Grace Hospital, Toronto, June 4th, to Dr. and Mrs. E. A. McCulloch, a daughter, both doing well.

SEALE.—At Gananoque, on June 8th, to Mr. and Mrs. A. J. Seale, a daughter.

ROLSTON.—At Waupoos, June 8th, to Mr. and Mrs. William E. Rolston, a daughter.

PALEN.—At Waupoos, on June 9th, to Mr. and Mrs. J. Stanley Palen a daughter.

MARRIED.

WHATTAM—YOUNG.—At Picton, on 11th June, John W. Whattam, to Miss Ella May Young.

AINSWORTH—FRAME.—On June 4th, at Allisonville, Gertrude Ainsworth, to Matthew Frame.

SCOTT—CARTER.—On June 6th, at Gilbert's Mills, Mina Scott, to Charles Carter, Detroit, Mich.