Fine Furs

We Pay Cash for All Kinds of RAW FURS

W. F. GOURDIER

78-80 Brock Street

Kingston's Only Exclusive Fur Store.

VOICE CULTURE

ELLEDA M. PERLEY, A.T.C.M.

SOPRANO SOLOIST OF ST. ANDREW'S CHURCH

Has just returned from Boston after taking special course on breath control for artistic singing and development of power through resonance and is prepared to receive pupils and Concert Engagements. Address, 193 Brock street

Wood's Phosphodine, *The Great English Remedy.* A positive cure for all forms of Sexual Weakness, Mental and Brain Worry, *Emissions, Spermatorrhoea, Impotency,* Effects of Abuse or Excess, all of which lead to Consumption, Infirmity, Insanity and an early grave. Price $1 per pkg., six for $5 One will please, six will cure. Sold by all druggists or mailed in plain package on receipt of price. Write for Pamphlet. The Wood Medicine Co., Windsor, Ontario.

BEFORE AND AFTER

Grand Union Hotel

Rooms From $1.00 Per Day Up

Opposite Grand Central Station New York

BAGGAGE To and From Station FREE

Comfortables

TO make you comfortable these cold frosty nights. All sizes and several qualities, special prices this week beginning at 98c. and running up to $7 each. Some beauties to choose from.

Blanket

A few pairs left of the celebrated "King Edward" and "Queen Alexandra" brands of Pure Wool Blankets. If you can use a pair at a big bargain, come in and see us. We'll surprise you with the beautiful quality of Blankets and at such a very wee price.

Bed Spreads

In a big variety of Crochet and Marseilles, wonderful values at $1 and on up to $5 each. Exceptional values.

NEWMAN & SHAW

CUT THIS OUT

COUPON 14

The 18 Letters Must Accompany Answer.

N

STANDS FOR NOW

IS THE TIME TO TRY IT.

JAMES SWIFT & CO.

TRAVELLING.

KINGSTON & PEMBROKE RAILWAY

IN CONNECTION WITH

CANADIAN PACIFIC RAILWAY

GOING WEST

Second-class one-way ticket at

SPECIAL REDUCED RATES

on sale Feb. 15 to April 7.

$46.30 Vancouver, Victoria Seattle, Tacoma, Portland and coast points

$43.80 Nelson, Rossland, Robson Trail and British Columbia points

FROM KINGSTON

Proportionately low rates to other points.

Full particulars at K. & P. and C. P. R. Ticket Office, Ontario Street.

F. CONWAY, Gen. Pass. Agent. F. A. FOLGER, JR., Gen. Supt.

Bay of Quinte Railway

New short line for Tweed, Napanee, Deseronto, and all local points. Trains leave City Hall Depot at 4 p.m. F. CONWAY, Agent B. Q. Ry., Kingston.

GRAND TRUNK RAILWAY SYSTEM

WILL ISSUE SECOND CLASS COLONIST TICKETS

Going West

From Feb. 15th, to April 7th, inclusive, at the following reduced rates from Kingston to

Seattle, Victoria, Vancouver, Portland	$46.30
Rossland, Nelson, Trail, Robson, Spokane	43,80
Anaconda, Butte, Helena, Salt Lake	43,30
Colorado Springs, Denver, Pueblo	43.30
Billings, Mont	38 30
San Francisco, Los Angeles	48.05

Low rates to many other points.

For Tourist Car Accommodation, Tickets, and all other information, apply to J. P. Hanley, Agent, Cor. Johnston and Ontario streets, Kingston, Ont.

Q.S.S. COMPANY

BERMUDA

Reached in 48 hours from New York by the new Twin Screw Steamship "Bermudian," 5,500 tons. Sailing every ten days.

WEST INDIA CRUISE FROM NEW YORK

S.S. "PRETORIA," 3,300 tons, sails 17th February, 1906, for Bermuda, the Windward Islands, Trinidad, Jamaica, Cuba and the Bahamas. Rates for this cruise, occupying 30 days, twenty days in the Tropics, $150, and upwards.

For beauty of scenery and perfection of climate this trip is unsurpassed. For illustrated pamphlets giving rates of passage and all information, apply to A. E. OUTERBRIDGE & CO., Agents for Quebec Steamship Company, 39 Broadway, New York; ARTHUR AHERN, Sec'y., Quebec, Canada, or to Ticket Agents, J. P. HANLEY, and J. P. GILDERSLEEVE, Kingston.

ALLAN LINE Royal Mail Steamers TO LIVERPOOL

From St. John From Halifax

Pretorian, Sat., Feb. 17. Mon., Feb. 19.
Numidian, Sat., Feb. 24. Mon., Feb. 26.
Corinthian, Sat., Mar. 3. Mon., Mar. 5.
Tunisian, Sat., Mar. 10. Mon., Mar. 12.

BOSTON TO GLASGOW.

Sardinian ..... Thurs., Feb. 22.

HALIFAX TO LONDON AND HAVRE.

Pomeranian ..... Sat., Feb. 24.

For Rates of Passage, apply to J. P. HANLEY, Agent Grand Trunk Ry. J. P. GILDERSLEEVE, Agent Canadian Pacific Ry.

THE FRONTENAC LOAN & INVESTMENT SOCIETY. (ESTABLISHED 1863)

President—Sir Richard Cartwright

Money loaned on City and Farm Properties. Municipal and County Debentures. Mortgages purchased Deposits received and interest allowed.

S. C. McGill, Managing Director.

Office, 97 Clarence Street, Kingston.

When Needing a Cab or Carter

'Phone 622

And you get a prompt answer

SINNOTT BROS.

36 Johnston Street

Canadian Chinese Restaurant

331 King Street

Open from 11.30 a.m., to 3 a.m. The best place to get an all-round meal in the city. Meals of all kinds on shortest notice. English and Chinese dishes a specialty. We have the largest and most complete dinning room in the city. 'Phone, 655.

NEW YORK CHINESE Restaurant

83 Princess Street

Open from 13.30 a.m. to 3.00 a m

The best place to get an all round Lunch in the city. Meals of all kinds on shortest notice. English and Chinese dishes a specialty.

R. J. FREE, CONTRACTOR

Estimates given for all kinds of Mason Work, Plastering and Cement Work of all descriptions.

94 Division St. 'Phone 402

GARDINER'S

Insurance and Real Estate.
Eight Companies at Lowest Rates.
Money to Loan on Real Estate.

151 Wellington Street.

C. H. POWELL

CARPENTER AND JOBBER

103 Raglan Street.

Try Myers' "Home-Made" Head Cheese.

Piles Quickly Cured at Home

Instant Relief, Permanent Cure—Trial Package Mailed Free to All in Plain Wrapper.

Piles is a fearful disease, but easy to cure if you go at it right.

An operation with the knife is dangerous, humiliating and rarely a permanent success.

There is just one other sure way to be cured—painless, safe and in the privacy of your own home—it is Pyramid Pile Cure.

We mail a trial package free to all who write.

It will give you instant relief, show you the harmless, painless nature of this great remedy and start you well on the way toward a perfect cure.

Then you can get a full-sized box from any druggist for 50c. and often one box cures.

If the druggist tries to sell you something just as good, it is because he makes more money on the substitute.

Insist on having what you call for. The cure begins at once and continues rapidly until it is complete and permanent.

You can go right ahead with your work and be easy and comfortable all the time.

It is well worth trying.

Just send your name and address to Pyramid Drug Co., 13889 Pyramid Building, Marshall, Mich., and receive free by return mail the trial package in a plain wrapper.

Thousands have been cured in this easy, painless and inexpensive way, in the privacy of the home.

All druggists 50c. Write to-day for a free package.

ENTER NOW

For a Business, Shorthand or Civil Service Course.

Kingston Business College Limited

Head of Queen Street

Kingston - - - Canada

Spacious apartments, complete equipment, excellent results, graduates in demand. Thorough individual instruction by competent and experienced teachers in every department. Open throughout the whole year. Catalogue free.

J. B. McKAY, H. F. METCALFE President. Principal.

Cook's Cotton Root Compound.

The only safe effectual monthly medicine on which women can depend. Sold in two degrees of strength—No. 1, for ordinary cases, $1 per box; No. 2, 10 degrees stronger for Special Cases, $3 per box. *Sold by all druggists.* Ask for Cook's Cotton Root Compound; take no substitute.

The Cook Medicine Co., Windsor, Ontario

EXTREME TORTURE.

No Medical Aid Offered For a Burned Body.

Chicago, Feb. 14.—Estella Smith, the school principal who was fatally burned in Zion City, last Sunday, by kerosene oil, died yesterday, surrounded by praying elders. For more than forty hours she writhed and moaned under the terrible suffering without medical aid until death claimed her quivering body a few minutes after midnight.

Around her neck and wrist her blazing night dress, which had been ignited by the flaming oil, had burned deep circles. Over the flesh and gaping wounds vaseline had been applied, but no other material aid was given.

Conscious until the last moment, the young woman had been continually exhorted by elders and deacons to forget pain. Even those who attended her with prayer declared she suffered extreme torture, and admitted they were deeply moved by her pitiful pleries to elders and others for medical aid. At times when her slight form was convulsed with the terrible pain she cried pitifully for any sort of relief. Her body racked, spasmodically twitched and jerked by the wounded nerves and muscles, at times almost defied the efforts of those in attendance to keep it covered with the bed linen.

Great Bargains All Month.

Look at Prevost's window 55 Brock street, for a fine display of new imported tweed suiting. Suits made to order for $15, guaranteed a first-class fit. They are really worth $20 a suit. Now is your time to leave your order, and save money.

Mrs. Thomas Simpson, Smith's Falls, died on 5th inst., of peritonitis. The deceased lady was only twenty years of age, a daughter of James Drummond, Ashton, and was highly esteemed. A month before she gave birth to a child.

Buy your corsets at New York Dress Reform and you will be sure of a perfect fit. All kinds to order and over fifty kinds of ready-made to choose from.

For perfect fitting glasses easy, secure, comfortable lenses, guaranteed to give satisfaction, Dr. Chown's Drug Store.

Mrs. M. M. Johnson, Picton, who owned valuable real estate in Welland, has disposed of the same at a highly satisfactory figure.

WILL SHAKESPEARE

THE POET AND DRAMATIST SPEAKS FOR HIMSELF.

Ben Greet and His Company Prove That Elaborate Scenery is a Needless Accessory to the Drama.

The master as he wrote, and the master as he staged his dramas, were vividly portrayed at Grant Hall, on Wednesday afternoon and evening, by Ben Greet and his company. No star parts, next to no stage effects, no footlights, none of the accessories of the modern stage, and yet, a living performance, which was not a play, but a reality to those who saw and heard.

Of more heart interest, perhaps because more in touch with our modern spirit, "The Merchant of Venice," was enjoyed, more than the bloody tragedy of "Macbeth." In the former, Mr. Greet's conception of Shylock, the Jew, is most unusual—a fat man, ruddy of countenance, and with red hair and beard—his appearance calculated to augment the derision which his usuries would create, a likely man to bewail, in ludicrous confusion, his "daughter and his ducats," and yet again rising strong above his pettiness, to rage in fury over the sorrows and humiliations of his race.

Portia shared the honors in the acting with Nerissa; her maid, both playing most delightfully over their tapestry, and the latter doing some capital teasing and making up in the nonsense over the rings. Bassanio's playing of the casket scene was capital, his conception of the part clearly being that from the first the true lover, would know instinctively the shrine wherein the portrait of his true love lay, as he never glanced at the other two. Launcelot, the clown, too, brought the laughter he was meant to. If star parts were allowed there is no doubt but Gratiano would get one. From the moment he came on the stage with his rollicking friends in the afternoon, and enlivened everything, and as he mocked Shylock's "A Daniel come to judgment," till he left it as Malcom, King of Scotland, in the play at night, he was a very vital part of the day.

Kingston's great personal interest, of course, centred round Hubert Osborne, and when he came on as Old Gobbo, the whisper went round the audience. In the evening, when, as the doctor in the sleep-walking scene in "Macbeth," he had a more conspicuous part, his exit was marked by the question from the gallery, "What's the matter with Osborne?" and the answer "He's all right," and then Mr. Greet's company heard the Gaelic yell, which is the really most indigenous form of entertainment Kingston can give her visitors.

In "Macbeth," the porter in his tipsy inability to locate the sound of the knocking, Lady Macbeth, in the sleep-walking, and Macduff, in his grief over the murder of his wife and children, all brought forth deserved applause. And the scene, a pretty one, with Lady Macduff, her son, and Rosse, was also given its meed of appreciation.

But taken as a whole perhaps the most commendable feature of all is the spontaneity of the players. There isn't a forced line, a forced action from beginning to end, and what that means to the play-goer wearied with the automatons stuck upon the stage, to share with gorgeous scenery in making a background for a reputed star, the play-goer alone knows.

Quaint music of the Elizabethan era accompanied the plays.

A Talk With Ben Greet.

After the evening performance was over Mr. Greet was found walking about among the "properties," an unassuming man in evening dress, with a kindly face, which didn't show any annoyance even when small boys clamored for an autograph. So conspicuously lacking was he in the air of one who has gained world-wide name and fame, that people, anxious to see the notability, passed the real man by.

"No, I don't tell the names of any of my company," he said. "It doesn't help the play a bit, you know, to know a person's identity. If you know them, all well and good, it doesn't do any harm."

"You—you were the porter yourself to-night, weren't you, Mr. Greet?" was rather hesitatingly asked. Mr. Greet smiled—a rarely pleasant smile—"Yes, I was the porter." Which shows Mr. Greet's principle, that no one actor should be exalted above another; put into very striking action.

Mr. Greet was politely commendatory concerning Grant hall. That he did not rhapsodize may be accounted for by the fact that he has seen the college halls of the old world. He is enthusiastic over the possibilities of Shakespeare as Shakespeare wrote it, and considers well nigh sacrilegious the way in which playwrights have mauled the text to make room for scene-shifting.

"Will you be coming back in the summer?" was a query.

"I don't know," rather reflectively. Then, "I'm not sure they want me." He would prefer, should he return with his strolling players, in the summer, to have the performances on the college green, if possible.

An interesting feature of the performances, yesterday, was the presence of two little boys who moved chairs and tables, carried candles about, and otherwise aided in the "scene-shifting." They were habited exactly as the boys of the famous Bluecoat school (in blue gabardines and Eton collars), have been habited since the days of Edward VI. It was from the boys of this school that Shakespeare drew many of his actors.

Sick at Night Well Next Morning!

You'll Feel Strong and Vigorous, Ready for Work, After Using This Modern Medicine.

DR. HAMILTON'S PILLS

Purify and Cleanse the System, Freshen and Strengthen the Blood.

You'll feel ever so much better in the morning. The sickly color and worrying headache will be gone, replaced by rosy cheeks, buoyancy and happy, good spirits.

Dr. Hamilton's Pills are harmless; they contain no mercury—nothing but selected vegetable extracts known for their health-giving, tonic properties.

To keep the system in a clean, healthy state, to insure pure, rich blood and permanent strength, nothing compares with Dr. Hamilton's Pills of Mandrake and Butternut; they are good for the young and old, weak and strong, for men, women and children, too. You'll never get another such health-bringer as Dr. Hamilton's Pills, which cost 25c. per box, or five boxes for $1, at druggists.

THE DISTRICT POSTMASTERS

Form Combine to Better Their Condition.

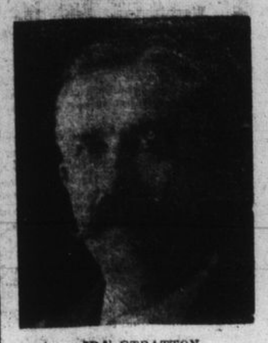

IRA STRATTON,
Of Stonewall, Man., a former Kingstonian.

The pow-wow of the district, rural, non-accounting and accounting postmasters, held on Wednesday afternoon, in the parlors of the Iroquois hotel, was well attended, despite the unfavorable weather conditions. Ira Stratton, Stonewall, Man., presided, and the movement as the outcome of a meeting of postmasters, a month ago, in Toronto, was outlined. A memorial suggesting many changes in the system will be presented by Hon. A. B. Aylesworth, and a deputation, will go to the government, in March.

The mail men present, signified their accordance with what is to be done, and W. S. Newman, Casleton, was appointed secretary to report from all in this division. There will be no organization formed here, but all will be entitled to membership in the Toronto association.

Among the reforms suggested is an increase of allowance, in proportion to the amount of living expenses, and the increased postal work. Changes to simplify the work, especially in connection with the postal money order system, are suggested. Changes are also asked for regarding equipment; now the postmaster has to supply his own "interior office essentials, and should he be dismissed this means a dead loss. A reform is wanted in better folding and addressing of the newspapers (a quarter-fold is suggested.) With one accord the men who represent the district mail bags declared they had no fault to find with the mailing system of the Whig, which cannot be said of other district papers.

It is to be thoroughly understood that the postmasters are not after the government in an antagonistic degree, no "hold-up" manner, but in the sense that they feel the government does not thoroughly understand the system employed in the rural offices, and wish to give light on the subject. The cities are not included in this movement as these postmasters work on a stated salary.

Mr. Stratton, who is engaged in explaining this movement to the postmasters, is a former Kingstonian, having lived here about sixteen years ago, a teacher in the Kingston Business College. He is now editor of the Stonewall, Man., Argus.

IN OUR OWN CIRCUIT.

News of The District on Both Sides of The Line.

T. B. Caswell has been re-elected chairman of the Carleton Place Board of Education.

The marriage of William Goodwin to Miss Hill, daughter of William Hill, Picton, took place on Tuesday.

At a special vestry meeting held in the Parish house, Picton, D. J. Barker, was appointed church warden, in place of S. Albert Seeds, resigned.

Mrs. E. N. Sadler, nee Elizabeth Giff, died in Pembroke, after an illness of some months, aged twenty-eight years. The remains were buried at Smith's Falls.

A wedding took place, Wednesday morning, at the residence of Samuel Leslie, Belleville, when his daughter, Gertrude, became the wife of Charles Anderson, Souris, Man., formerly of Prince Edward county.

Mrs. James Fitton, formerly of Brockville, died in Picton, aged seventy-two years. Her husband was a leading contractor on railway construction. The late Mrs. Fitton leaves to mourn a grown-up family. They are Mrs. J. A. Publow, Hamilton; Mrs. P. Anderson, Picton, and Alfred Fitton, Brockville.

ADMIT MURDERING MAN.

Couple With Whom Officer Lived Confess Crime.

Berlin, Feb. 14.—A terrible crime has just been discovered at Munchen Gladbach, a suburb of Dusseldorf. In October last a retired lieutenant-colonel named Roos, of the Prussian army, disappeared. His decapitated body has just been discovered. It was buried near the Veltlenerlandstrasse.

A couple named Bloemers, with whom the officer resides, have been arrested as the perpetrators of the crime. They confess to having lured their victim into the cellar of a house, and after having stunned him with a blow from a mallet sawed off the head. The brother of the Bloemers has been arrested as an accomplice.

It is supposed that robbery was the motive of the crime.

"Adonis Massage," cures black heads. Large jars, 65c., at Best's.

CAPITAL TIDINGS

A NEW JUDGE FOR NEW BRUNSWICK BENCH.

A Sale of Extensive Timber Limits — To Open Bank Branches at Various Points—A Cavalry School at Ottawa.

Ottawa, Feb. 15.—At a meeting of the cabinet, H. F. McLatchy, M.P.P., of Campbellton, N.B., was appointed to the New Brunswick bench, vice Judge Wilkinson, who has been retired upon attaining his eightieth year.

A parcel of timber limits of ninety-six square miles belonging to the late Alexander Lumsden, and situated on the Ottawa river, in the Temiskaming district, was auctioned off for $200,000 to the Hawkesbury Lumber company and the Gordon C. Edwards company.

The Bank of Ottawa will shortly open offices at Perth, Beachburg, Haileybury, and Westmeath.

The establishment of a provisional school of instruction for cavalry officers and non-commissioned officers at Ottawa has been authorized. This school will be opened May 1st.

PITH OF THE NEWS.

The Very Latest Culled From All Over The World.

Fifteen private railways in Japan are to be nationalized at a cost of $225,000,000.

Nearly three hundred members of the new British parliament are entirely new to parliamentary life.

Daniel D. McKenzie, member for North Cape Breton and Victoria in the Dominion house, has been appointed to the Nova Scotia bench.

Col. Mathewson provincial treasurer, paid a cheque for $210 to Ernest Appleton, Kenora, for having decapitated fourteen wolves at $15 per each.

The Ontario government has no intention during the approaching session to introduce a bill for the redistribution of the constituencies in Ontario.

The American Presbyterian board of foreign missions has, for fear of possible outbreaks in China, warned its missionaries to keep in touch with the treaty ports.

Miss Ethel Blanche Hooper, a Canadian girl, has been chosen by Kronberg to pose as his model for the painting of "Judith" for the Boston art gallery.

The famine in the meridianal provinces of Spain is again grave. Bands of unemployed are pillaging farms, provision stores and bakeries and threaten to attack landowners.

Mrs. Sarah Jeanette Tinker, fifty years old, wife of the Rev. Ezra Tinker, pastor of the Methodist church, Lyons, N.Y., committed suicide by inhaling illuminating gas. She had been a victim of melancholy.

Caught between the ceiling of an elevator and the third floor in the factory building, at 4,085 Park avenue, New York, George Nugent, nine years old, of 676 East 175th street, had his head severed from his body.

The late Edwin H. King, former manager of the Bank of Montreal, left $100,000 to the Montreal general hospital; $50,000 to McGill University and the other $25,000 to the Ladies' Benevolent society, Montreal.

At Oswego, N.Y., William C. Fanning, of Wolcott, N.Y., a fireman on the New York Central railway, accused John Donovan, eighteen years of age, of throwing snowballs at him. The boy denied the charge, and drew a revolver with which he fatally shot the fireman twice.

ARRESTED HIS WIFE.

Woman Charged With Marrying During Husband's Absence.

Belleville, Feb. 15.—Chief Gunyon of Deseronto, brought to the county jail David Keller and Mrs. C. Sagar, on the charge of bigamy. They were committed to trial by Magistrate Bedford. Keller is said to have married the woman about a month ago during Mr. Sagar's absence, and on the latter's return, he had both arrested. All the parties are middle-aged. The couple come up for trial in eight days.

It Cures Rheumatism.

Dr. Hall's Rheumatic Cure is not an experiment. It has been made many years. It has been used by hundreds of people in this locality. It has given universal satisfaction and has cured cases where all other remedies failed. If you have rheumatism, sciatica, or neuralgia, don't waste time. Get at once the remedy that has proved reliable and effective. It cures without injury to the system; in fact its power to cure is its property of purifying the blood and building up the general health. Price 50c. Sold only at Wade's Drug Store.

The Latest Fads In Jewelry.

Large stones, particularly emeralds, are much in demand in Paris.

Floral designs are to the fore in jewelry as in fabrics.

The old-fashioned wide bracelets of a generation ago have been resurrected to go with the elbow sleeve.

Prof. W. M. Clarke, formerly organist of Zion church, Carleton Place, has received the position of organist and choirmaster of the Presbyterian church in Arnprior.

Happy at Last

Her Husband no longer gets Intoxicated—Samaria Tasteless Remedy Cured Him.

This lady says: "For the first time since I have been married I can be happy and content—my husband is cured of his bad habit of drinking. Several months ago you sent me a free sample of your remedy at my request, and without my husband's knowledge I gave it to him in his tea and food. I then got a full treatment and gave it regularly. It is wonderful, and I cannot sufficiently thank you for the blessed change it has brought to my home."

Free Package and pamphlet giving full particulars, testimonials and price sent in plain sealed envelope. Correspondence sacredly confidential. Address: THE SAMARIA REMEDY CO., 15 Jordan Chambers, Jordan St., Toronto, Canada.

Also for sale, by Henry Wade.

THE RUSH IS ON

Our Special Sale of Messrs. Green & Co.'s Stock is attracting great crowds.

NO WONDER!

JUST THINK OF IT! Ready-Made Clothing, Men's Hats and Caps, Furs, Ladies' Coats and Skirts, Corsets, Ladies' Underwear, Veiling, Trimmings, Etc. all selling at remarkable low prices.

Come early Saturday. A store full of Bargains invites you to come and inspect them.

Saturday Offerings are worth coming early for.

...HERE ARE A FEW OF THEM...

Ladies' Winter Jackets, half and three-quarter lengths; regular prices from $5 to 12.50.....
For Saturday all reduced to **$2.00**

51 Pr. Odd Corsets, in the following makes: B. & C., Yatisi, No. 204, Floradora, No. 333, No. 184, T. & G., No. 109, No. 2 P., No. 3 P. Sizes from 18 to 27. Prices ranging 75c., $1, 1.25.....
Your choice, **50c.** Pair

300 Yards Black Silk Face Veiling, worth 20c. per yard.....
Saturday Special, **5c.** Yard

Ladies' Extra Heavy Fleeced-lined Undervests, worth to-day 65c. Saturday.....**35c.**

Ladies' Natural Wool Vests and Drawers, worth $1.25.....
Saturday, **65c.**

Misses' Spring and Winter Jackets, light and dark colors; regular value, $2.50, 3.50, 5.00 and 7.50.....
Your choice on Saturday for **50c**

Misses' Corsets and Hygiene Waists, assorted sizes. Regular price 50c., 65c. and 75c.....
Saturday, **35c.** Pair

French Bonnet Crepe, extra fine quality. Regular price $2 yard....
Saturday, **$1.00** Yard

Fancy Openwork Curtain Muslin, worth 15c. yard.....
Saturday Special, **10c.** Yard

500 Ladies' White Linen Collars and Cuffs, W. G. & R. make, in different styles. Regular price 15c. and 20c. Saturday.....
1 Lot Collars and Cuffs at **5c.** Each
1 Lot Collars at.....**2c.** Each

If All Men Who Need Trousers

will be on hand Saturday we'll satisfy them all. Hundreds to choose from—every pair good quality and made right. Priced right as you will notice:

Trousers of Imported English Worsteds, variety of colors and patterns, winter weight, sizes 32 to 38. Regular price $2 to 2.50.
Saturday, **$1.25** Pair

Trousers of Fine Worsteds, neat striped patterns, dark and medium shades, side and 2 hip pockets. Regular price $3 and 3.50.....
Saturday, **$2.00** Pair

If You Have a Boy Who Needs Clothing

you're lucky. You're fortunate in having the boy in the first place. You're fortunate that he's in good health—that he wears out clothes, and you should consider yourself fortunate that five small dollars will do such big buying duty here on Saturday. Just read this:

29 Boys' Overcoats in Oxford Grey, also a few Tweeds, single breasted, long, loose fitting style; sizes 27 to 31. Worth $4.50 to 5.50.....
Saturday only **$2.85**

33 Boys' 2-Piece Suits, in dark domestic Tweeds, Italian lined knee pants—a clearing of broken lines. Sizes 25 to 30. Worth $3.50 to 5.00.....
Yours on Saturday for **$2.15**

300 Boys' Linen Sailor Collars, W. G. & R., and Rugby make. Regular price 15c. Saturday only.....**5c.**

88 Stiff Bosom Shirts, separate cuffs, different patterns, sizes 14 to 16½. Regular price $1 to 1.25
Saturday only **59c**
A limit of 2 to a customer.

100 Heavy Denham Overalls and Smocks; colors blue, black and grey, some striped Overalls, with or without bibs Regular price 75c. and $1.....
Saturday onl **59c** a piece
A limit of 1 suit to a customer

These are only a few of the hundreds of bargains to be offered on Saturday, Feb. 17th.

The public know when they get a good thing. Don't wait until the last, and then be sorry. COME EARLY.

THE.....

Momtreal Bankrupt Stock Co.

180 Princess Street

F. X. COUSINEAU - - General Manager