The Simple Life

is best. To live naturally; work during the day, keep your temper, eat three meals and take a Beecham's Pill regularly, as required. There is no medicine for the simple life, or the strenuous, like

Beecham's Pills

Sold Everywhere. In boxes 25 cents.

January-February Sale

FURNITURE AND CARPETS

Sideboards figure very prominently here. We bought some clear outs. Solid Oak, from one factory, and we reduced some fine handsome designs (that were not fast sellers) very low at our stocktaking. We have some

Regular $45 styles cut to $36.
Regular $35 styles cut to $28.
Regular $30 styles cut to $24.
There are 28 styles to select from.

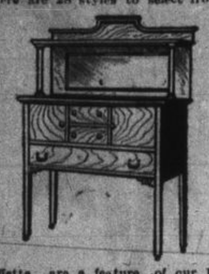

Buffetts are a feature of our Dining Room outfit. We have reduced to $12, $18, etc. They are the neatest thing yet out for this room.

If you desire to keep up with the race and not fall behind the style, you want a Round Table, a Nice buffet, a China Cabinet and Chairs to match and you are at the head of the procession.

Dining Room Carpets are a puzzle to many. Our advice is the best Balmoral or Brussels you can get 75c. to $1.35 yard will do it, or if you prefer one of our new Floral Carpet Pattern Linoleums, hard to tell from the real Carpet. These can be had from 1 yard to 4 yards wide and wear well.

20 per cent. is the reduction on Carpets and Linoleums for this sale.

T. F. HARRISON CO.
Phone 90.

REMOVED
DR I. G. BOGART
To 102 Wellington Street.

Eiderdown Comforters

Large reductions in Eiderdown Comforters. Best covered sateen and down proof.

LARGE SIZE

$5 Quality to $3.00
$6 Quality to 3.75
$7 Quality to 4.50

See window for Handsome Designs.

R. McFAUL
Carpet Warehouse.

Own a Home

Improved property usually nets the owner a yearly income equal to 10% of the market value of the property, that is to say a house that rents for $25 a month or $300 a year, is worth at the outside $3,000. Money can be borrowed at 5% interest, which means that you agree to pay the lender $5 a year for every $100 that he lends you. Interest at 5% amounts to $150 a year or $12.50 a month—just half the rent of a $3,000 house. Why not save the other half and use it to pay back the borrowed money little by little.

You will find a choice selection of homes at

McCann's
51 BROCK STREET.

A GREAT VICTORY.

(Continued from Page 1.)

presentative, thereby making him the proudest man in Canada. When it was considered that four cabinet ministers in addition to a Gamey, (laughter), a Downey and a Lucas had been on the platform here for Mr. McIntyre, and when he and his workers had held no public meetings at all, this verdict of the people was one that should fill his opponents with shame. He desired to thank his workers from the bottom of his heart. Never before did he have a more united and devoted band at his back. His political career, Mr. Pense said, had been the hardest of any man in Canada. In four years he had been through four elections, and each time had been returned. But he was not tired. (Applause). He thanked the men who stood behind him in his last battle, the men who had fought to repel the insults hurled at them and the party to which they belonged. There would be no protest on this occasion. (Cheers and laughter.) He and his workers had done everything fairly and above board. They had won a good solid, clean victory. It was a victory for the people. The man who had expected 300 majority would tonight go home on the broncho horse which the News cartoon had pictured himself upon. (Loud applause).

Mr. Mowat's Address.

J. McDonald Mowat, president of the Kingston reform association, was called upon by the crowd to address them, and was loudly cheered. He said that by this result, the liberals had proven that when there was a pure election contest in Kingston, they could win every time. He declared that every unfair means had been made use of by Mr. Pense's opponents. They had trailed four cabinet ministers through the constituency; they had used the asylum patronage for bribery purposes; they had held out as a bribe two buildings to Queen's University. But the electors of Kingston had taught Premier Whitney and his associates that they were not for sale, and that when they had a representative like Mr. Pense they would stick by him. (Cheers).

Mr. Mowat congratulated the gentlemen of Queen's University for the stand they had taken in this contest. He was never so proud of being a graduate of Queen's as he was today. McIntyre and his supporters at the beginning of the campaign thought they had the students three to one with them on account of the promised grant to the medical college. But when they found the kind of stuff the students of Queen's were made of, what did they do? The students knew well what they did; they knew of the scurrilous letter of intimidation that went out from McIntyre & McIntyre's office, signed by John McIntyre himself. Never was there a king's counsel in the province who did a more contemptible thing than Mr. McIntyre did in trying to coerce the Queen's students by that letter. The students were to be congratulated upon their stand in the election. (Applause).

The News had said that the "bums and floaters" would not take part in this election. This was that paper's delicate way of referring to the young men of the city, the clerks, and the old men whose only crime is their poverty. They have given McIntyre and his blackguardly organ on Princess street a telling reply. In conclusion Mr. Mowat congratulated Mr. Pense and the good old city of Kingston.

Michael Sullivan Cheered.

The next call was for Michael Sullivan, who was hustled to the front of the platform, his face fairly beaming with delight. He was given a great ovation. "Gentlemen," he said, "I was also painted black by the News, as well as Mr. Pense. No later than yesterday, some of McIntyre's supporters told me that I would be afraid to be out to-night, but, gentlemen, I will be out to-night and they will not (Loud cheers). I am no more afraid to be out now than I was afraid to be on the market square (Laughter). I want to tell McIntyre that I had the same wish as he had—to just have been allowed two minutes longer on that occasion. The tall gentleman from the Toronto paper, who stepped in between us, saved his eyes more than the electors had done to-day (Cheers). That gentleman had stated to me that if we had been allowed to go on for two minutes more, McIntyre wouldn't have been in it, and I think the Toronto man will be gentleman enough to still own up to that." Continuing, Mr. Sullivan said that he was proud of Cataraqui ward, because in the Randolph hotel McIntyre supporters had stated that there would be no more registered vote. Cataraqui ward had spoken strongly on that point. He challenged any government to cut off the franchise of the young men (Cheers). If the majority was not large, still Mr. Pense was elected by a larger one than a year ago (Applause).

A Dignified Verdict.

N. C. Polson said that dignified Kingston had given a dignified verdict on the slanderous campaign carried on in this election by the conservative party. Dignified Kingston had refused to be bribed or to let pass a campaign of slander that had been the whole resort of the McIntyre party. Mr. Polson said he was proud that the liberals had such a candidate as had won out in this campaign. It was not only an honor to himself but to the whole party. Mr. Pense has dealt fairly with everyone. He was a credit to the city as a representative in devotion and efficiency. Cataraqui ward, Mr. Polson said, was getting well into line, and he hoped soon to see it one of the banner liberal wards of the city.

R. F. Elliott declared that the horse on which the News had placed McIntyre was flagged. "He hasn't yet turned the tower," he declared. (Cheers.) "A horse that never scores in three races is invariably sent to the boneyard," Mr. Elliott said, "and that's what should have been done in this case." (Loud cheers.) Mr. Elliott said that last January he made the statement that the liberals had defeated Mr. McIntyre three times and could do it again. Now they had done it for the fourth time, and could do it four times more. (Cheers.) He was proud of the liberals of Kingston and of the electors of Kingston, who had shown that they were not to be bribed and bought like sheep by the Whitney cabinet ministers who came here to bribe the constituency. Mr. Pense should be the proudest man that stands in Ontario. The liberal party fought a clean battle. They could defeat their opponents at any game of practical politics. It was now in order for the conservative party to put their horse in the boneyard, for he can't trot again. In Mr. Pense, all the liberals in Canada should be proud, and they certainly were.

The Queen's students were in evidence in the gathering, and their yell sounded vigorously as J. E. Charbonneau, a third-year medical student, was rushed to the front of the platform and pressed to speak. He did so in French, telling of the great victory Mr. Pense had won and the part that Queen's students had played in it. Mr. Charbonneau was loudly cheered.

Jolt In The Jaw.

Dr. A. W. Richardson was the next speaker. He reminded the gathering that on nomination day, Mr. McIntyre had said something about somebody getting a jolt in the jaw. "I think," said the doctor, "that I know who that person is to-night. His name is Dennis." (Loud applause.) The sheet on Princess street hadn't made a good cartoon of Mr. Pense, in placing him upon a bucking broncho. He was of opinion when he saw it that there was still a kick in the horse and that if he wound up his tail once more he could win. (Laughter.)

The campaign was a memorable one. The electors did not realize how many eyes have been on this constituency. For weeks and months they had been told that the grits had been kept in power because they had used the vilest and filthiest means of keeping themselves in power. The conservatives expected 300 majority, but the people had given due expression otherwise, and that expression is that they do not want to have a McIntyre or any of his tribe to represent them. The forbearance of his good fellow-citizen, Michael Sullivan, wasn't because he "couldn't," but simply a desire to put it off for a few days and give Mr. Pense's supporters a chance to deal the knockout blow. (Loud cheers). He was sure that Mr. Sullivan was prepared to meet Donald McIntyre in an argument of any kind at any time, even to tying legs together and kicking heels. (Laughter). Dr. Richardson said it would require a search warrant to find Mr. McIntyre just now. (Applause).

Cornelius Bermingham was given a great ovation and pressed to speak. He told a good story of two Irishmen at work on a railroad embankment. One of them was struck by a train, and after being criticised by his mate for not climbing the embankment and getting out of the way replied: "If I could not bate the train on the level how the d——l could I bate it up hill?" So it was with Mr. McIntyre and his purity campaign.

B. W. Folger was the last speaker. He said that in the two previous elections his hands were tied, because he was a government official. Now he was free and could speak. He declared that this was the greatest political victory in Kingston. "The result," said Mr. Folger, "shows to the people of Canada that when an election in Kingston is pure, it must go reform." (Cheers).

The crowd then dispersed.

The Defeated Candidate.

The crowd awaiting election results on the News bulletin had little chance for cheering last evening. When the returns began to arrive a good majority was apparent for McIntyre, and the two or three hundred watchers got their lungs into tune. Then came that apparent loss to know what was doing, in other words, "they didn't know where they were at." The bulletins were taken down, and several of the majorities were shifted to Pense's side. During the delay, in which the crowd became very impatient, a cheering mass surged over from the Whig office, proclaiming "glad tidings of great joy." "A majority of thirty-four!" ran down the line and many faces were seen to fall.

The defeated candidate appeared on the steps of the newspaper office and doffing his fur cap, said: "Well, gentlemen, the fortunes of war are against us again, and now we are beaten by a small majority. My only regret is because of the hard work of my friends who have stood so nobly by me. As far as I know, our side has lived faithfully to the agreement. Whether or not our opponents have will be learnt on subsequent enquiry, and if not, with the help of the courts as a few months ago, it will be disclosed. Again I thank you."

Victors In Procession.

The sign of victory was in every face assembled on the market square last night when the procession was formed to herald the good news to the furthest parts of the town. The heartiest excitement and good feeling prevailed and when about nine o'clock the impromptu parade was started it was a gay sight, headed by the 14th Regiment band, about twenty-five well-filled cabs, lighted with torches and burning brooms following. The entire route was crowded with spectators who absorbed the feeling of enthusiasm that prevailed. Up Princess street the procession proceeded, and along University avenue, down Brock street, across Barrie to King street, where at his home, the elected candidate was received into the fold. The triumphal march came to its termination at the market square, where hundreds assembled and called for a speech.

Mr. Pense rose in his carriage and said: "This parade is only a greater suggestion of the splendid victory, in that it is the first of a like nature for the past twenty years. I am glad to see you all so keenly happy for no one feels so happy as I. Telegrams have come in from every part congratulating Kingston and me for the result of this day, and I am sure we all feel glad. Withal, though the conservatives brought their two foremost men, and too, their two favorite speakers, they were beaten. We have won fairly, though I have been most unfairly treated. I thank you who stood by me so nobly."

Throughout his short speech, Mr. Pense was most enthusiastically cheered and at the conclusion the crowd dispersed in an orderly way.

Official Declaration.

The sheriff, at 11 a.m., began the opening of boxes and summing up of votes. There were three small changes in the figures of the Whig extra of last evening. The majority was increased by one to thirty-five.

There were in all thirty-five rejected ballots, eleven at No. 8, four at No. 10, and one or two each at other polls. Three of those at No. 10, did not show the initials of the returning officer.

The Conservative Broncho.

A contemporary, on Saturday night—or rather Sunday morning—issued an edition with special pictorial decorations.

The main feature was the horse race, with cuts showing the candidates in the race and with the legislature as the winning post. Under the winning horse were the words: "Here am I; where is Pense?"

The cartoons had a special significance in view of Monday's experience. When the polling was over the usual crowds assembled outside the printing offices. That at the Whig was the largest that has been seen at the close of any election.

The returns came in quickly and presently Mr. Pense, the winner could very appropriately remark, "Here am I; where is McIntyre?"

Over on Princess street there was a smaller crowd, and it was silent. The men waited for the final returns and waited in vain. There was something amiss. That was evident.

Five minutes passed, ten minutes, fifteen, twenty, and still the faithful stood. Presently, scouts sent out to the Whig office returned, and the sad news was confirmed. Mr. Pense was on the horse, the winner and was then at the Ontario Hall addressing the assembled multitude.

Then the faithful on Princess street moved gloomily and silently away. As for the conservative racer it proved to be a broncho, and when last heard from it had thrown its rider.

A Few After Thoughts.

"It was a glorious victory."

"After life's fitful fever, he sleeps well."

Surely the voice of Portsmouth did not ring true yesterday!

Why the numbered ballot? It worked to the liberal detriment.

The roorback of John McIntyre showed decidedly poor policy.

Donald McIntyre has been beaten four successive times in elections.

The majority is small, but still it is increased over that of a year ago.

In Rideau ward, McIntyre figured on 100 majority, and got but thirty-three.

He won't write M.P.P. after his name for a few moons yet. Will he ever?

The people of Kingston really gave what Whitney prophesied. A free and fearless vote.

Queen's students stood well by Mr. Pense. They had some splendid workers in his behalf.

Already there is talk of protest from Mr. McIntyre. Nothing is fair to him unless he wins.

It cost the ratepayers of Kingston $521 to provide this bye-election for Mr. McIntyre.

A number of bonfires were lit in honor of the greatest political victory ever won in Kingston.

Will the conservatives please find McIntyre another seat? Probably Gamey would resign in his favor.

There must be a Jonah in the conservative camp. Maybe this time it was the "inspired penman."

Why not let Donald represent Belle's Island? There's no population there, so he could probably be elected.

Kingston did what Whitney asked: Just did its duty and acted according to the dictates of its conscience.

Every time Whitney comes to Kingston to address eleventh hour political gatherings, his candidate gets trimmed.

At four o'clock, yesterday afternoon, Capt. Gaskin prophesied that McIntyre would be elected by from 150 to 200 majority.

A ballot marked for McIntyre contained the initials "M.P.," and though objected to was improperly counted by the returning officer.

The Whitney government is by no means safe when in a bye-election, Kingston defeats its candidate. There'll be a short lease of office for Premier Whitney.

This was the first bye-election, and the opportunity was given to Kingston to give its opinion of the change in government which had occurred last year. It was quite sane.

Pense's own ward, Sydenham, stood loyally behind him. In 1905 he got seventy-two majority; this time sixty-eight. The other four can be easily accounted for by illness.

"Mr. Pense certainly ought to be the proudest man in Canada," said a prominent McIntyre worker last night. "He has won an election that we expected to win with a good majority."

Besides government influence, intimidation of officials, etc., McIntyre had the whole election machinery at his command, and this was used with effect. And with all this, he failed to win!

The only difference between the new and the old ballot in the way of numbers, is that the new one has no corresponding number on the poll book, which, after all, is of little account.

Whitney said: The people of the province are listening for the voice of Kingston, and expected them to endorse the course of the conservative government. He felt sure that they would not disappoint the people of the whole province. Too bad. Tears are now the tory solace.

After torrents of abuse and villification heaped upon the liberal party and the liberal candidate, the News cheerfully cries out to "let bygones be bygones." It will take time for the liberal fires to cool down under the merciless assaults of McIntyre and crew.

The procession "doings" last night brought to mind the victory of Sir John A. Macdonald, in 1887, nearly twenty years ago, when that great statesman was elected here over Alexander Gunn by seventeen majority. There were processions in those days, and great celebrations. No such election demonstration as that of last night has occurred since 1887.

Late Mrs. M. Murphy.

On January 17th, Mrs. Michael Murphy, Saginaw City, passed away, after a long and painful illness, from which there seemed to be no relief but death. Some seventeen years ago she and her husband moved to Saginaw City, and five years later two of their sons, Daniel and James, were drowned together in the Saginaw river. Mrs. Murphy was born in Joyceville, sixty-one years ago, and was the only daughter of the late Michael Joyce, Joyceville. She leaves to mourn her loss, a husband and one daughter, Mrs. M. Regan, Saginaw City, and six sons, Thomas and Michael at home, Edward of Flint, Luke of Saginaw, and Lawrence of Owen Sound, also three brothers, Lawrence Joyce, Newboro, and Luke and Patrick, Ottawa. The remains of a kind wife and loving mother were laid to rest on the 20th in Calvary cemetery, Saginaw.

Mechanics, Farmers, Sportsmen.

To heal and soften the skin and remove grease, oil and rust stains, paint and earth, etc., use The "Master Mechanic's" Tar Soap, Albert Toilet Soap Co., Manufacturers.

"The genuine Castoria" is sold at Gibson's Red Cross drug store.

Best's "short stop" cures coughs at once, 15c.

APPOINTED JUDGE.

Has Been Given Position at Belleville.

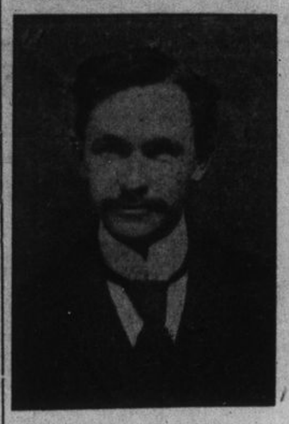

GEORGE E. DEROCHE.

George E. Deroche, Deseronto, has been appointed senior judge of Hastings county.

THE FIRST EVER.

This is the first time that Kingston has been won in a bye-election by an opposition candidate. The lowest majority for the government candidate has been 150.

NOURISH

the body, don't dose it with medicine. Scott's Emulsion is the best nourishment in existence. It is more than a food; you may doubt it, but it digests perfectly easy and at the same time gets the digestive functions in a condition so that ordinary food can be easily digested. Try it if you are run down and your food doesn't nourish you.

SCOTT & BOWNE, Toronto, Ont.

The Taking Cold Habit

The old cold goes; a new one quickly comes. It's the story of a weak throat, a tendency to consumption. Ayer's Cherry Pectoral breaks up the taking-cold habit. It strengthens, heals. Ask your doctor to tell you all about it. Then follow his advice. We have no secrets! We publish the formulas of all our medicines. J. C. Ayer Co., Lowell, Mass.

THE DAY'S EPISODES

LOCAL NOTES AND THINGS IN GENERAL.

Occurrences In The City And Vicinity—Other Brief Items of Interest Easily Read and Remembered.

J. B. Fairburn, Ardoch, is in town.

Who are the license commissioners for Kingston?

James Erwin, Renfrew, is a business visitor in the city.

J. T. Graves, Cleveland, is a business visitor to the city.

Mrs. Kilmang, Ottawa, is spending a couple of days in the city.

William Swain, piano tuner. Orders received at McAuley's Book Store

This morning was very blustery and the dust blew in "eddies" around the street corners.

William Eager, Morrisburg, arrived in town last night and is at the Randolph hotel.

Dr. Buller's Headache Powders cure the worst cases of neuralgia, 25c. a box at Best's.

Broken ice extends quite a distance from shore, but the channel of navigation is yet open.

Mrs. Hart, Winnipeg, visiting in the city, has left for Toronto before returning to her home.

S. T. Joy, Wolfe Island, left this morning, for New Liskeard, New Ontario, with a car load of horses and cattle.

The tories don't amount to very much over in the old country. The grits seem to be the whole thing. Same in Kingston.

Have your eyes examined by an expert optician. Perfect satisfaction guaranteed at Dr. Chown's Drug Store.

William Reid, who had been seriously ill, in Montreal, for several weeks past, has arrived at his home on Queen street, this city.

The Hamilton Times says Whitney condemning the spoils system at Kingston outdoes Satan rebuking sin. Is the man without sense of shame?

As far as the police court was concerned, there was no "aftermath" to Monday's election; there were no drunks and no troublers of any kind arrested yesterday, showing that the day was very quiet.

The market this morning was limited in all degrees of its usual make-up. Buyers and sellers were scarce. A few women offered their produce at Saturday's prices and last week's prices ruled on meat.

The Montreal Bankrupt Stock Co. have purchased the stock of Messrs. Green & Co., of Gananoque, amounting to several thousand dollars at a very great sacrifice. Full particulars will be given in the columns of this paper on next Friday.

The regular meeting of the city council was called for last night, but on account of the election excitement, there was no session. However, a round-robin had been signed, asking the mayor to call a meeting for this evening, which has been done.

James S. Coulson, who had been critically ill with inflammatory rheumatism in the General Hospital for ten weeks, left that institution last week greatly improved. Her many friends in the city and throughout the country will be glad to hear of her recovery.

Abolish County Councils.

John A. Auld, of Amherstburg, member of the provincial legislature from South Essex, will air his views at the coming session of the legislature on the proposed change in the law governing county councils.

"In the first place," said Mr. Auld yesterday, "we do not require a county council. About the only business for the county council to do is to make the equalization assessment. Last year it was necessary for commissions to be appointed to make this assessment in numerous counties. Why not have such commissions to attend to the work every five years. The county council has no control over the registrar, governor of the jail, sheriff or other county officials and why should the taxpayers pay tribute to the expense of a body that could be wiped off the slate and no person suffer.

"The entire business transacted by county councils is under the supervision of laws enacted by the legislature. The council simply carries out these laws and this could as well be done by the different municipal councils in the county."

Fortnightly Club Dance.

Whig hall was en fete last night, the occasion of one of those "little gatherings" given by the Fortnightly Club. Last evening's affair was the second of the year and quite as successful as any of its predecessors, about sixty being in attendance. Crosby and O'Connor's orchestra furnished the music in their usual popular style and the floor being in perfect condition, dancing was enjoyed until an early hour this morning.

Value of Economy

The improvidence of a large number of people is not due so much to a desire to spend every cent they earn as to their failure to understand the value of small economies. If a start, no matter how small, would be made of laying aside a small portion of the income each week or month, the lesson of saving would soon be learned. Start a Savings account with us today, no matter what may be the amount.

One dollar and upwards received and interest allowed at highest current rates. This bank will gladly help you to save.

STANDARD BANK OF CANADA,
Corner Princess and Bagot Streets.

"I Would Never Be

without DY-O-LA," says Mrs. J. Monbourquette, of Lower L'Ardoise, N.S., in a recent letter to us, "for it is the best dye I ever used."

Uncommon to say the least, are the **DY-O-LA** virtues. Here's one sterling feature: DY-O-LA dyes perfectly any cloth, pure or mixed.

No need to worry about cotton being in the weave. The purest-looking, "all-wool" is often guilty of a cotton thread running through the heart of it.

The same package of DY-O-LA will color silk, wool, cotton, linen, lace.

Your druggist has it.

Enough to dye one-and-one-half to three pounds for 10c.

Color-card (home-dyed) sent on receipt of 2c. stamp. The Johnson-Richardson Co., Limited, Montreal, Can.

The Good Cook's Pride.

Beaver Flour never fails—never disappoints. It makes the white, light, delicious bread and pastry that model Canadian housewives delight to serve.

Beaver Flour

is a blend of Manitoba Spring Wheat and Ontario Fall Wheat. It contains all the nutriment of one, and the delicate flavor of the other. Unequalled for all kinds of family baking.

At your Grocer's.

Last Day in January

Will be a lively one at this store.

300 yards of Fancy Pattern Wrapperettes in Stripes, Spots and Figures, perfectly fast colors in Navy, Brown, Black, Cardinal, Green, etc., very desirable for Waists, Wrappers, Kimonas, etc. This quality sells regularly at 10c. and 12½c. a yard. Wednesday morning we clear the lot at only

7½c. a yard

A Sample Lot of Flannelette Drawers, both plain and striped colors, Ladies' and Children's sizes, were 25c. and 30c. a pair. For a Wednesday clearance

19c. a pair

We have a few Children's Coats left and if you want a $5 garment

For $1.98

Come in on Wednesday.

NEWMAN & SHAW

CUT THIS OUT

COUPON 7

The 18 Letters Must Accompany Answer.

S

STANDS FOR

SCRANTON

YOU GET NO MIXTURE HERE.

JAMES SWIFT & CO.

John McBrearty, Sr., a native of Ireland, and in his day a noted athlete, is dead, in Toronto, aged eighty-two.

L. H. Daniels has been elected president of Prescott's board of trade.

Rubber hot water bottles, from 59c. to $2, at Wade's Drug Store.

TRAVELLING,

GRAND TRUNK RAILWAY SYSTEM

LOCAL BRANCH TIME TABLE
In Effect Jan. 2nd, 1906.

Trains will leave and arrive at Depot, Foot of Johnston street.

GOING WEST

	Lve. City	Arr.
No. 5 Mail	12.45 a.m.	1.15 a
" 3 Express	2.26 a.m.	3.05 a
" 11 Local	9.15 a.m.	9.47 a
" 1 Intern'l Ltd	12.16 noon	12.46
" 7 Mail	3.19 p.m.	3.51 p
" 15 Local	7.03 p.m.	7.38 p

GOING EAST

	Lve. City	Arr.
No. 8 Mail	1.48 a.m.	2.23 a
" 2 Fast Exp.	2.26 a.m.	3.05 a
" 16 Local	8.16 a.m.	8.47 a
" 6 Mail	12.16 noon	12.46 p
" 4 Fast Exp.	1.00 p.m.	1.29 p
" 12 Local	7.03 p.m.	7.38 p

Nos. 1, 2, 3, and 4 run daily. No and 8 run daily except Sunday. trains daily except Sunday.

Direct route to Toronto, Peterb Hamilton, Buffalo, London, Det Chicago, Bay City, Saginaw, Mont Ottawa, Quebec, Portland, St. J Halifax, Boston and New York.

For Pullman Accommodation, Tick and all other information, apply to J. P. HANLEY, Agent, Cor. John and Ontario streets, Kingston, Ont.

KINGSTON & PEMBROKE RAILWAY

IN CONNECTION WITH CANADIAN PACIFIC RAILW

TRAINS LEAVE KINGSTON

12:30 p.m.—Express, for Ottawa, treal, Quebec, St. John, N.B.; Ha Boston, Toronto, Chicago, Denver, frew, Sault Ste. Marie, Duluth, Paul, Winnipeg, Vancouver, Se Portland, and San Francisco.

5 p.m.—Local for Sharbot connecting with C.P.R. east and

8:10 a.m.—Mixed, for Renfrew intermediate points.

Passengers leaving Kingston at p.m., arrive in Ottawa at 5:00 Peterboro, 5:12 p.m.; Toronto, p.m.; Boston, 7:30 a.m.; St. N.B., 11:55 a.m.

Full particulars at K. & P. and R. Ticket Office, Ontario Street.

F. CONWAY, Gen. Pass. Agent. F. A. FOLGER, Gen.

Bay of Quinte Railw

New short line for Tweed, Na Deseronto, and all local points. leave City Hall Depot at 3.25 p. CONWAY, Agent B. Q. Ry., Kings

Q. S. S. COMPANY

BERMUD

Reached in 48 hours from New by the new Twin Screw Ste "Bermudian," 5,500 tons. Sailing ten days.

WEST INDIA CRU

FROM NEW YORK

S.S. "PRETORIA," 3,800 tons 17th February, 1906, for Bermu Windward Islands, Trinidad, Ja Cuba and the Bahamas. Rates f cruise, occupying 30 days, twent in the Tropics, $150, and upward For beauty of scenery and per of climate this trip is unsurpass illustrated pamphlets giving r passage and all information, ap A. E. OUTERBRIDGE & CO., for Quebec Steamship Compan Broadway, New York. AB AHERN, Sec'y, Quebec, Canada, Ticket Agents, J. P. HANLEY J. P. GILDERSLEEVE, Kingsto

ALLAN LINE LIVERPOOL and LONDON

ROYAL MAIL STEAMER

From St. John From H Parisian, Sat., Feb. 3. Mon., Sicilian, Sat., Feb. 10, Mon., F Pretorian, Sat., Feb. 17, Mon., Numidian, Sat., Jan. 24, Mon.

BOSTON TO GLASGOW.

Carthaginian ..... Sat.

HALIFAX TO LONDON AND H

Pomeranian ..... Sat., F

J. P. HANLEY, Agent, G.T. Passenger Depot. J. P. G SLEEVE, Clarence Street.

ENTER NO

For a Business, Shorthand Civil Service Course.

Kingston Business Col

Limited

Head of Queen Stree

Kingston - - - Can

Spacious apartments, com equipment, excellent re graduates in demand. Th individual instruction by petent and experienced teach every department. Open thr out the whole year. Cata free.

J. B. McKAY, H. F. METC President, Prin

Clean, Honest COA

That is the kind we se kind you should burn if you a satisfaction fire.

We are filling orders Nov winter supplies. Have you o yours yet? 'Phone No. 18

BOOTH & C

THE FRONTENAC LOAN & INVESTMENT SO (ESTABLISHED 1863).

President—Sir Richard Car

Money loaned on City and F perties. Municipal and Count tures. Mortgages purchased received and interest allowed.

S. C. McGill, Managing D

Office, 97 Clarence Street, K

R J. FREE, CONTRA

Estimates given for all k Mason Work, Plasterin Cement Work of all descrip

94 Division St. 'Pho

C. H. POWI

CARPENTER AND JO

03 Raglan S