RHEUMATISM

Price 25c. Munyon's Rheumatism Cure seldom fails to relieve pains in legs, arms, back, stiff or swollen joints in a few hours. Positively cures in a few days. It does not put the disease to sleep, but drives it from the system —MUNYON.

Candelabra and Candle Sticks

For your dinner table.

We can show you the most desirable patterns in five light and single candlesticks at

$8.50

We offer cularly choice ght.

SPANGENBERG
JEWELER, KING STREET.

ALUMINUM COOKING UTENSILS

Are recommended by all the Crack Cooks. Mrs. Rorer allows nothing else in her COOKING CLASSES. Will not possibly burn nor scorch. Cheaper than EnamelWare and lasts twice as long. To introduce them to the people we will allow on all sales

10%
FOR THIS WEEK

Don't let the opportunity go by.

Mitchell's Hardware
is the only place you can get the genuine article.

Assignee's Sale
—OF—
VALUABLE CITY PROPERTY

THE UNDERSIGNED WILL SELL at his auction rooms, Brock street, Kingston, on SATURDAY the 20th day of January, 1906, at twelve o'clock noon, the following real estate belonging to the estate of Henry J. Wilkinson.

Part of lot 307 on the corner of Montreal and Princess streets in the City of Kingston, on which is a three story brick building; ground floor occupied by one Lemmon and one Cannon; second floor by the Board of Education; third floor as Lodge Rooms.

Terms, conditions and further particulars made known at time of sale.

Dated December 29th, 1905.
H. H. HOWARD, Assignee. JOHN H. MILLS, Auctioneer.

An Honest Guarantee

We guarantee OUR milk to be ABSOLUTELY pure; put up in sterilized bottles. It is the best. Try it.

Kingston Milk Depot
Cor. Brock and Bagot Sts.
'Phone 567.

GARDINER'S

Insurance and Real Estate.
Eight Companies at Lowest Rates.
Money to Loan on Real Estate.
151 Wellington Street.

The vicar of Turley, England, declared the other day that unless motor cars were barred from the public highways and confined to tracks of their own there would be a serious rising of the people.

Three applications of Peck's Corn Salve will cure hard or soft corns. In boxes 15c., at Wade's Drug Store.

THE 5 P. M. EDITION.

SECOND EDITION NEWS ALSO ON PAGE FIVE.

COMMERCIAL MATTERS.

That Is Going On In the Business World—The Markets.

The Pittsburg Plate Glass company will probably increase its capital by $5,000,000.

The coming statement will show earnings of about $35,000,000 for the last quarter of 1905.

Predictions are being made that United States Steel net earnings this month will reach $12,000,000.

According to a recent report from Tokio there are 1,786 wholesale and 235,414 retail tobacco dealers in Japan.

The condition of the fall wheat of Alberta, is said to be A 1. The acreage is largely increased, and from all parts good progress is reported.

Toronto Railway earnings for the week ended January 13th, totalled $52,709.74, an increase of $7,434.55 over the corresponding week last year.

The earnings of the Montreal street Railway Company for the second week of January were $5,258.34, and for the first 13 days $100,550, an increase of $17,623 over the corresponding period last year.

While 1905 was a year of unequalled earnings, it was also a year of tremendous debt making by railways. Forty-nine railroad companies listed bond issues aggregating $538,584,000, the bulk of this coming from twelve leading systems, chiefly on account of improvements and additions. Of new securities the Pennsylvania Railroad Company issued $72,500,000, besides $15,000,000 by the Pennsylvania company, $9,000,000 by the P. C. C. & St. L., and $4,000,000 by the Long Island Railroad, all in the Pennsylvania system; New York Central $30,000,000 and its Lake Shore $10,000,000; Santa Fe, $32,000,000; Iron Mountain (Missouri Pacific), $29,500,000; Union Pacific, $17,000,000; Wabash-Pittsburg Terminal, $47,000,000; Western Maryland (Wabash), $14,484,000; Rock Island system, $10,000,000; Atlantic Coast Line, $35,000,000.

ST. LUKE'S CHURCH.

Meeting Held Re the Improvement Scheme.

A well-attended meeting of the congregation of St. Luke's church, was held Wednesday evening to further discuss plans for church improvements. It had been thought to take All Saints church from Division church, and attach it to St. Luke's, but the idea had been given up. Messrs. John Calback and R. Reynolds have been appointed to see as to the drawing of plans and the cost of a proposed building. The addition will likely be a straight hall about fifty feet long, to the rear of the church, with a seating capacity, for three hundred. The hall is to be used for the Sunday school and the holding of meetings and entertainments and is not to cost more than $2,000, as the congregation do not wish to take a further financial plunge.

VOTERS' APPEAL COURT

Some Names Struck off and Others Allowed.

The court of registration sat this morning and this afternoon, to hear appeals against certain voters. The result was as follows:

Successful appeals against Adam Gibson, Alexander Jackson, Francis Lane, William Caverly; they were struck from the list.

Refused registration, Richard Mackenzie, Frederick Clark, Henry Jones.

Appeals against James Plunkett, J. M. Grey, Martin Doyle and Joseph Fournier were withdrawn and they remain on the list.

William Murphy and Sherman Caverly remain on list.

A Late Order.

A most important order respecting the instruction of officers at the Royal Military College has just been issued. It is that in future, unless special authority to the contrary is obtained from headquarters, all officers authorized to be attached for instruction (to any of the schools) for a long course, must pass the required examination at the school of instruction to which they are attached before they will be permitted to proceed to the Royal Military College to complete the long course. This is a new order, but those who are qualified to judge say it is a most salutary one.

Thursday Market.

To-day's market was somewhat of an improvement over that of Tuesday, though somewhat slim in attendance. Few housekeepers turned out and the prices took a slight drop from Saturday. Eggs sold at 30c. and 35c. a dozen; principally at the cheaper price. Butter was 22c. to 25c. a lb. Fowl keep at good prices, selling at 80c. to $1 a pair; chickens, 50c. to 80c. a pair; turkeys, 12½c. to 14c. a lb. Meat prices remain the same. Vegetables are plentiful and in but little demand to-day.

For prompt delivery, phone 230, Gibson's Red Cross Drug Store, for drug wants.

Pure Castile soap, large bars, 25c., at Best's Drug Store.

Queen's Glee Club concert, Jan. 23rd.

OUR $16 AND $18 SUIT SALE

Is Now Going On

Take Advantage Of It

Suits carefully made and trimmed.

ALL SALES FOR CASH

.. LIVINGSTON'S ..

ONE SEAT GAINED

BY ENGLISH CONSERVATIVES TO-DAY.

Farmers Strongly in Favour of Free Trade—Henry Champlin Defeated—Broderick Also Goes Under— Liberal Sweep Goes on.

London, Jan. 18.—Returns received, to-day, show the liberals have made gains at Kendal, Eastbourne, Abingdon, the west division of Staffordshire, St. Ives, Sleaford, Guilford, the south division of Dorest, Woodbridge, Sunderland, Warwick, Ramsey and Banbury. The conservatives have gained one seat, that of St. Albans.

The standing of the parties up to date is as follows: Liberals, 186; conservatives, 74; conservative free traders, 3; laborites, 29; nationalists, 56.

The first reports from the agricultural districts are included in the returns. They show striking liberal triumphs in all parts of England, and prove that the agriculturalists are strongly in favor of free trade. Even Henry Champlin, the oldest agricultural champion of protection, was defeated at Sleaford, although it was thought it would be impossible to defeat him. William St. John Broderick, who had the posts of minister of war and secretary of state for India, in the recent cabinet, was defeated in the Guilford division of Surrey, by 800 votes. In the last election his majority was more than 2,200.

IT IS INSOLVENT.

Statement Made By a Company's Vice-President.

Toronto, Jan. 18.—The motion to set aside the winding-up order in the case of the Henderson Roller Bearing company, came up again, in Osgoode Hall, to-day, and was enlarged till Monday. G. F. Marter, M.P.P., vice-president of the company, made a statement to the court, in which he said the company was absolutely insolvent. He said that nearly $25,111 that had been paid in, had gone out owing to loss in manufacturing. The manager, A. E. Henderson, received a salary of $300 a month, but devoted his entire time to selling shares, on which he received a commission of ten per cent. The Toronto Roller Bearing company had taken $400,000 in cash, and $100,000 in stock in the Henderson company for its patent rights in Canada. Replying to Mr. Marter, Mr. Henderson said he was amazed at the abject ignorance shown by that gentleman of the affairs of the company. He denied that the company was insolvent, and said that when the unpaid calls were received, the company would be able to meet all liabilities. The case was then enlarged.

SENT REGRETS

At the Death of a Valued Friend.

Toronto, Jan. 18.—The Niagara Frontier Rate Committee, which was in session at King Edward Hotel, to-day, having received telegraphic advice of the death of C. F. Gildersleeve, Kingston, sent the following telegram to his son, H. H. Gildersleeve, a former chairman of the committee: "The committee deplore the death of your father, so long and favorably known in transportation circles and associated with us in all matters pertaining thereto. We feel his loss is deplorable and his place will be difficult to fill. He endeared himself to all by his uniform courtesy and many sterling qualities. On behalf of the committee we extend to yourself and family our sincere and heartfelt sympathy." (Signed) G. T. Bell, C. H. Nicholson, Thomas Henry, George C. Wells.

Brockville Fair Association.

Brockville, Ont., Jan. 18.—The annual meeting of the Brockville Fair Association was held yesterday, when the following officers for 1906 were elected: President, W. J. Bissell, Algonquin; first vice-president, R. J. Kelly, Brockville; second vice-president, J. M. Percival, Elizabethtown. Directors, D. J. Forth, W. H. McNish, W. H. Comstock, F. J. Ritchie, E. Easton, Anson Manhard, George Taplin, George Corra, Joseph Gilroy. The treasurer's statement showed a total revenue of $6,929.82. Against this was an expenditure of $7,349.72, leaving a deficit of $419.90.

This is mainly accounted for by extensive improvements to the buildings and grounds, which more than monopolize the surplus. The association, however, is in good shape for another year.

Seized At St. John.

St. John, Jan. 18.—The C.P.R. SS. Lake Michigan, from London, via Antwerp, was arrested by the customs authorities here and released on $400 bond, ons account of a member of her crew endeavoring to smuggle ashore 2,000 cigars. The man had brought them ashore in a basket, covered with a sack, which he placed on a waggon, from which a load of beef had just been delivered to the steamer. Cigars, horse and waggon and steamer were all seized. The man who brought the cigars ashore says he acted under orders of the bar-room steward of the ship. The latter says some one was back of him, but what it was intended to do with the cigars has not been told.

Miss Roosevelt's Gowns.

New York, Jan. 18.—Quite a large number of the gowns for Miss Alice Roosevelt's wedding outfit are being made in Baltimore.

The wedding gown is to consist of a heavy white satin brocade, being made in an American silk factory of a design originated for the president's daughter. The old lace belonging to the Lee family of New England, Miss Roosevelt's mother's family, will be used in the trimming of the wedding gown.

A $1,000 verdict for damages against the Ottawa Electric railway, has been secured by W. F. Taylor, a Westboro milkman.

INCIDENTS OF THE DAY.

Newsy Paragraphs Picked Up By Reporters on Their Rounds.

How do you like our new winter?

The man behind the shovel had his innings this morning!

Buy Bovril at Gibson's Red Cross Drug Store. It's fresh there.

For smarting or burning eyes, use Dr. Thomas' eye water; 25c., at Best's.

Queen's Glee Club concert, Grant Hall., Jan. 23rd. Prices 25c., 35c., 50c.

Charles Storms left a pass book in the Whig, which he can have by calling.

A vigorous letter from Ald. D. A. Givens on the late civic insurance will be published to-morrow.

This afternoon the civic finance committee was called to meet to consider the cancellation of the city's insurance.

"Family bulb syringes." It pays to buy them at Gibson's Red Cross Drug Store.

Try Snowflake Baking Powder for successful cooking. Sold only at Best's, 25c.

The steamer New Island Wanderer went to Cape Vincent this afternoon, by way of the river. The ice has everywhere disappeared.

The flags on vessels all along the harbor front are flying at half-mast, out of respect to the memory of the late C. F. Gildersleeve.

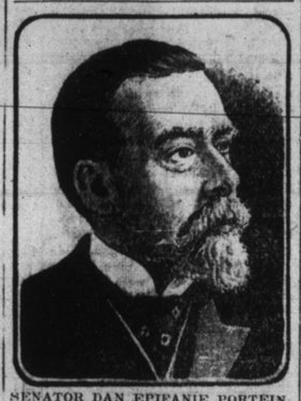

SENATOR DAN EPIFANIE PORTEIN, Is a new addition to the diplomatic colony in Washington, D.C. He is the new minister from the Argentine Republic to the United States and is accounted to be one of the ablest and wealthiest men of Argentina.

"Mamma's Boy" the very popular song that has received such great success this season, on sale at 10c. a copy at McDermott Bros.

The Hamilton Times notes Gamey's attack on E. F. B. Johnston, and remarks: "Gamey is not without reason to fiercely hate Johnston."

Is this January or March? The weather to-day, was awfully spring-like. The sleighing of the morning didn't last long before the warm sun.

The sergeant-major, staff sergeants and sergeants of the 14th Regiment have issued invitations to an assembly in the City hall on Tuesday evening.

Belleville's uncollected taxes are $26,300, not $46,000 as the Whig had it. The Whig took the figures from a Toronto paper. We are pleased to make the correction.

The steamer Pierrepont backed with force into Folger's wharf, and partially demolished the ugly looking pavilion, which is to be replaced in the spring by a waiting-room.

The Wanderers' hockey team had a fine practice at the Rockwood rink last night, about fourteen players being out. The soft weather, to-day, prevents them from playing their first schedule game, to-night, with the Frontenacs.

"Keep a bottle in the house," Gibson's Red Cross Cough Syrup. It cures coughs; 20c.

The way in which the plan is filling up at Uglow's for the Glee Club concert, January 23rd, would indicate results in the way of a crowd this year which will tax the capacity of Grant hall to the utmost, exceeding even last year's bumper house.

Two young men were seen sailing in a small skiff, down the channel this afternoon, rather an unusual thing in the way of sport for January 18th. The lake and harbor are quite free of ice and the day was bright and mild, with a flippant south-west wind.

Kingston has again gone on a good "streak;" there was an empty docket at the police court to-day. For some time, now, nothing of a very exciting nature has had an airing before Magistrate Farrell, except "drunks." This speaks well for the old Limestone City.

THEY TALKED HOTLY.

And Their Words May Cause Litigation.

Chatham, Ont., Jan. 18.—At the conclusion of a special meeting, held last night, for the purpose of appointing assessors for the coming years, and which resulted in the re-appointment of the old assessors, Alds. Stone and Thompson accused Ald. Austin of renting and monopolizing city property at a nominal price. The property, it was alleged, was used by the alderman as a furniture store room. Ald. Austin denied that his action in renting the city property in question was illegal, and a warfare of words followed in the course of which Ald. Stone called Ald. Austin a hypocrite, and the latter insinuated that Ald. Stone's election methods, when he was elected to the council, were not of the cleanest order. Last night's dispute, it is said, may eventually end in the courts.

Alleged "Green Goods" Man.

Toronto, Jan. 18.—Alexander Cummings, sixty-six years of age, was arrested by Detectives Newton and Mackie last night. He is said to have been negotiating as a "go-between" for the sale of $8,000 in counterfeit money to a city man for $1,000.

The relations of the G. T. R. management and the locomotive engineers and firemen are said to be at breaking point.

Cod Liver Oil Emulsion, 25c. and 50c. bottles at Gibson's Red Cross Drug Store.

Ann Sara Badge, wife of William Badge, died in Peterboro, at the age of 111 years.

NEWS OF THE WORLD

OCCURRENCES RECOUNTED IN BRIEF FORM.

Matters That Interest Everybody —Notes From All Over—Little Of Everything Easily Read And Remembered.

New York state senate refuses to ask for Chauncey Depew's resignation.

Winnipeg hotel-keepers object so any exemption being granted to the new C.P.R. Hotel.

John McLeod, stone-cutter, Hamilton, committed suicide by swallowing prussic acid.

Mohammed el Torres, Moroccan foreign minister, does not believe the conference will agree.

The C.P.R. steamship Lake Manitoba, from St. John, N.B., arrived at Liverpool, at noon, to-day.

The Hamilton board of trade is advocating a scheme for a fine automobile road between that city and Toronto.

George Steel, Jr., fractured his skull by falling through the floor of the transformer station at Niagara Falls. He may die.

Garnet Clancy fell down a fifty-foot well on his father's farm near Neepawa, Man., and received injuries that may prove fatal.

The federal government is asked for a grant towards entertaining the British Medical Association, which meets this year in Toronto.

The death occurred recently in England of Lieut.-Col. G. J. Maunsell, at one time connected with the military headquarters staff in Ottawa.

Karl Sumner thinks he is the sole survivor of a crew of thirteen of the schooner R. H. Stevenson, which grounded on Diamond Shoals, Georgia.

There are 960,000 persons in North Japan who are famine stricken. Undoubtedly the suffering is far greater than the government is willing to advertise.

The suicide of William Travers, New York, last year, supposed to have been caused by a defamatory article in Town Topics, has been recalled by the libel case against Hapgood, editor of Collier's Weekly.

Toronto capitalists, most of whom are connected with the Robert Simpson company, are interested in a project to build at Montreal next summer a gigantic department store, to be devoted almost entirely to women's goods.

An attempt was made to pump out the battleship Mikasa, which caught fire at Sasebo, September 12th, and sank, after an explosion. The attempt was a failure and it discloses unexpected rents in her hull.

FREE FROM DEBT.

Cooke's Church, in a Unique Position, Financially.

Standing absolutely free from debt, with a balance on hand of $245, is the proud position of Cooke's church, as brought out at the annual congregational meeting, held on Wednesday night. The meeting was largely attended, and a spirit of perfect harmony prevailed. Rev. Dr. MacTavish, presided, and opened proceedings with devotional exercises. Reports were read from the various church organizations. The Sunday school has had a successful year, and a material increase in the membership, and starts the year with a balance. The Ladies' Aid have accomplished a good year's work, and have $45 to their credit, with which to commence 1906. It is their intention for the coming year to provide the funds for a new organ. The W.F.M.S., Olive branch mission band, Victoria Guild, and the recently organized Presbyterian Young People's guild, are all flourishing. Satisfactory reports were read from the session and the choir. The choir will put on a concert for a new organ.

Two new members were elected to the board of managers; Joseph Newman and W. J. Paul. The others on the board are, C. C. Simmons, J. McCulla, A. W. Dunlop, D. A. Shaw and E. J. Anderson, William Hazlett was elected trustee, and four elders are to be appointed. It was decided to grant the pastor an annual vacation for five weeks. Rev. Dr. MacTavish sincerely thanked the congregation for their hearty welcome to him, and their many kindnesses, since his coming among them. Cooke's church commenced the year with many bright hopes for the future.

St. Andrew's Church.

The annual meeting of St. Andrew's church congregation was held last evening. Rev. Dr. Mackie presided. The reports of the various bodies showed that the congregation had a most successful year. The finances are in better condition than for years past, a special canvass having been made of the congregation for the purpose of wiping out the standing indebtedness, which will shortly all be declared off, leaving only the mortgage on the church property which can easily be handled. There were larger contributions to missions and other schemes of the church.

BURNED TO DEATH.

Was Impossible to Save the Children.

Winnipeg, Jan. 18.—A despatch from Nelson, B.C., says that, as the result of a fire which destroyed the residence of Henri Bourgeois, last evening, Bourgeois' two sons, aged fifteen and four months, were burned to death. The fire broke out while the parents were visiting at a neighbor's and the explosion of a kerosene lamp is supposed to have caused the fire. Mrs. Bourgeois made a courageous but unsuccessful attempt to save her children. The Bourgeois family came from St. Iolene, Que.

Last Night's Hockey.

Montreal Wanderers, 3; Shamrocks, 2. Barrie, 6; Midland, 3. Brockville, 9; Smith's Falls, 2. Port Hope Juniors, 0; Cobourg, 4. Peterboro, 3; Cobourg, 1.

"It's a good reason"—so many Bland's pills are sold at Gibson's Red Cross Drug Store. The genuine are sold there, 100 for 25c.

It's laughable to read some tea advertisements, but it's no joke to drink the tea. Better stick to Blue Ribbon Ceylon

COAL OIL BARGAINS

Best Pennoline American Oil 20c. a Gallon.

Every Gallon Guaranteed

Lemmon & Sons
King Street.

Nature's Best Tonic

Labatt's London Ale

A natural product—better than drugs.
A health-giving, nourishing, brain and sinew-making beverage.
Not a medicine, but a Sterling Old Ale, made from the best malt and hops.

JAS. McPARLAND, AGENT,
339 and 341 King St.
'Phone 274.

BARGAIN TABLES FULL

Some Odds and Ends Cheap

1 Table Ladies' $2.50 and $3 Evening Slippers, Patent Colt and Kid	$1.50
1 Table Ladies' Kid 3-Strap Slipper, regular $1.50, now	1.00
1 Table Ladies' Dongola Kid Lace Boots, $2.50, $3 and $3.50, choice	2.00
1 Table Good Quality Women's Felt Slippers, now	.35

THE LOCKETT SHOE STORE

AN OVERWORKED SNAKE.

In Maine's Early Prohibition Days.

In the early days of prohibition in the state of Maine, "Tom" Hunt and "Jack" Parsons, a couple of Lowell men went to hunt in the woods near Bangor. They took with them a liberal supply of liquids, but the vacation was not half over before the whiskey was all gone.

They determined on a visit to Bangor to see if it was possible to refill their flasks. After making a few inquiries they located a drug store, where they had been told it was possible to get what they wanted.

The druggist informed them if they had no doctor's prescription, and had not been bitten by a snake, they could get no whiskey, even if they paid $10 for it. Much dejected they turned to leave, when the apothecary called them back, and told them he thought they need not despair, as just around the corner there was a man who kept a snake for bitting purposes.

Their faces were gleaming with hope as they turned in the direction of the place, but the hope soon gave place to despair.

"How did you make out?" asked the druggist, as they passed his store.

"No use," said "Jack," Parsons, "twenty-six ahead of us, and the snake most tired out."

If you had taken two of Carter's Little Liver Pills before retiring you would not have had that coated tongue, or bad taste in the mouth this morning. Keep a vial with you for occasional use.

PLAGUE OF BIRDS.

The Balance of Nature Becoming Upset.

Birds have never been condemned in so wholesale a manner by the farming interest as in the latest decision of the Associated Chambers of Agriculture. Farmers in England are as bad ornithologists as American farmers are good, but it is nevertheless true that the balance of nature is becoming seriously upset. Protection of nests has so helped the unsecretive blackbird to multiply that growing fruit has in places become sheer altruism. The sparrow prospers in spite of sparrow clubs. Starlings are become an overwhelming plague by reason of their unaided vigor in the struggle for existence. Few who have studied economic ornithology can doubt that repression of these feathered "friends" as readily indorsed. The Hungarians, the best economic farmers in the world, are all in favor of the rook, and he does not multiply in England. The dietary of the lark in quality and quantity, has for sentimental reasons been less minutely studied, but in spite of the enormous flocks of larks in many of the shires, we know no instance of serious damage, and until the case against them is proved to the hilt they should be left unhurt even by the most jealous farmer.

The British naval officers who helped entertain the French fleet recently at Portsmouth expected to receive crosses from the French government, but they received only souvenir paper knives.

Rubber hot water bottles, from 39c. to $2 at Wade's Drug Store.