AGE"
TOO!
r's
ky
uality."
k-taking Time
etros, Type, Brass, Copper and other
o us and we will allow you Highest
L CO., TORONTO, ONT.
BER STAMPS COSTS NO MORE
ve been at it, same address, since 1891.
cils, Steel Stamps, Co'pany Seals, Rub-
bet Sets for printing price cards, White
etters, &c. Write us, we'll do them
ck, 9-11-13 King St. W., Toronto.

"THERE IS A TIME FOR ALL THINGS."
Now, while prices are low, is the time to fill your coal bin with best quality SCRANTON COAL from
P. Walsh's Yard
BARRACK STREET.

Wm. Murray, Auctioneer
27 BROCK ST.
New Carriages, Cutters, Harness, etc., for sale.
Sale of Horses Every Saturday

IRISH WHISKEY DISTILLERS
TO HIS MAJESTY THE KING.
Sir John Power & Son Ltd.
ESTABLISHED A.D. 1791.
"THREE SWALLOWS" IRISH WHISKEY
Famous for over a century for its delicacy of flavor.
Of highest standard of Purity.
It is especially recommended by the Medical Profession on account of its peculiar "DRYNESS"

Soap That Dyes!
"MAYPOLE"!—that's the name of the cake of soap that makes successful dyeing at home cleanly, successful, safe. The colors are fast and brilliant. It dyes to any shade. No streaks. No mess or trouble. Give yourself a real pleasant treat with Maypole Soap cleanly "Maypole"!
Made in England, but sold everywhere. 10c for colors. 15c for black.

Dollar Package FREE
Man Medicine Free
You can now obtain a large dollar size free package of Man Medicine—free on request.
Man Medicine cures man-weakness. Man Medicine gives you once more the gusto, the joyful satisfaction, the pulse and throb of physical pleasure, the keen sense of man-sensation, the luxury of life, body-power and body-comfort—treat Man Medicine does it.
Man Medicine cures man-weakness, nervous debility, early decay, discouraged manhood, functional failure, vital weakness, brain fag, backache, prostatitis, kidney trouble and nervousness.
You can cure yourself at home by Man Medicine, and the full size dollar package we will be delivered to you free, plain wrapper, sealed, with full directions how to use it. The full size dollar package free, no payments of any kind, no receipts, no promises, no papers to sign. It is free.
All we want to know is that you are not sending for it out of idle curiosity, that you want to be well, and become your strong natural self once more. Man Medicine will do what you want it to do; make you a real man, man-like, man-powerful.
Your name and address will bring it; you have to do is to send and get it. We send it free to every discouraged one of the man sex. Interstate Remedy Co., 479 Luck Bldg., Detroit, Mich.

Cook's Cotton Root Compound.
The only safe effectual monthly medicine on which women can depend. Sold in two degrees of strength—No. 1, for ordinary cases, $1 per box; No. 2, 10 degrees stronger for Special Cases, $3 per box. Sold by all druggists. Ask for Cook's Cotton Root Compound; take no substitute.
The Cook Medicine Co., Windsor, Ontario

THE DAILY BRITISH WHIG.

YEAR 73. NO. 5 — KINGSTON, ONTARIO, SATURDAY, JANUARY 6, 1906. — LAST EDITION

Furniture
A Few Specials Left
In Mahogany and Quarter-Cut Oak Dressers and Stands, from $20 to $55; also a few Chiffoniers, for $10 to $25.
China Cabinets, from $12.50 to $40.
Parlor Cabinets, from $7.50 to $35, Solid Mahogany.
Robt. J. Reid
Two doors above Opera House
Telephone 577.

If You Wear Our Shoes
YOU ARE USING THE FINEST FOOTWEAR TO BE HAD IN THE CITY.
Wear "Allen's"
Military Bootmakers
84 Brock St. Sign of Golden Boot.

MADE-TO-ORDER
Persian Lamb Jackets
Select Your Skins.
Quality, Style and Fit Unequalled.
McKAY FUR HOUSE
BROCK STREET.

DO LIKEWISE
The Demon—Fire has no terrors for the wise ones who have secured their policies and protection from the financially strong Co's represented by
SWIFT'S REAL ESTATE AND INSURANCE AGENCY

WANTED.

SMART BOY. JOHN LAIDLAW & Son.

GENERAL SERVANT. APPLY TO Mrs. Pense, 49 King street.

A GOOD COOK. APPLY TO MRS. Breden, 24 Stuart street.

ROOMERS AND TABLE BOARDERS. Address "G.," care of Whig office.

AT HOTEL QUINTE, BELLEVILLE, 2 first-class experienced waitresses, and a chambermaid.

A COOK AND HOUSEMAID. HIGHest wages paid. No washing or ironing. Apply at Whig office.

A COOK. APPLY TO MAJOR BRUCE Carruthers, 28 Sydenham street, after seven in the evening.

A GIRL TO ASSIST WITH GENERal housework. Washing given out. Apply to Mrs. J. A. Hendry, Cor. King and West Sts., between 9 and 12 a.m.

BOOK-KEEPER, EXPERIENCED AND well trained in general office work. Correspondence strictly confidential. Apply, stating salary expected. Address "F. C.," Whig office.

GENTLEMAN TO HAVE THEIR suits pressed and cleaned carefully by hand; also bring your cloth and have an up-to-date suit made. Galloway's, 131 Brock street.

A PROTESTANT TEACHER, FOR School Section No. 9, Wolfe Island, holding second or third-class certificate. Apply stating salary to George Friend, Sec.-Treas., Wolfe Island.

MEN AND BOYS TO LEARN PLUMBing Trade, pays $5 day after completing course of practical instruction at home or in our schools. Graduates admitted to Union and Master Plumbers Association. Positions secured. Coyne Bros. Co. Plumbing Schools, New York, Chicago, Ills., Cincinnati, O., St. Louis, Mo. Free catalogue.

THOROUGHLY EXPERIENCED MAN to take position of Assistant Manager in a well-known and old established house, having headquarters in Montreal, manufacturing pharmaceutical and proprietary medicinal preparations. The principal duties will be handling the travelling staff covering all parts of the Dominion and a thorough experience as salesman is necessary to qualify for this position. Good salary and permanent position. Apply by letter giving full particulars of experience to Box "D.A." Whig office.

TO-LET.

OFFICE, WITH VAULT, NO. 97 Clarence street. Apply at McCann's, 51 Brock street.

BRICK SHOP AND RESIDENCE, NO. 351 Princess street; moderate rent. Possession immediately. Apply to Steacy & Steacy.

COLLEGE STREET, NEAR UNION street, Stone House, in good repair, 10 rooms, stable and out Houses, 3 acres land, suitable for garden and pasture. Possession immediately. Apply at McLeod's Drug Store.

FOR SALE.

A ROLL TOP DESK CHEAP. APPLY at Whig office.

A WHEELED INVALID'S CHAIR. Can be bought cheap. Apply C. H. Powell, Carpenter, 103 Raglan St.

A $1 box of fancy Christmas perfume for 50c., at Gibson's Red Cross drug store.

DAILY MEMORANDA.

Skating Club, 8.30 p.m.
Festival of Epiphany to-day.
City Council inaugural, 11 a.m., Monday.
An absent mind is never there when it is wanted.
The sun rises Sunday at 7.34 a.m., and sets at 4.38 p.m.
Hospital tenders received by Mrs. Connell, till noon, Monday.
Kingston Public Library. Annual meeting, 4.30 p.m., Monday.
When the whist fiend gives up cards he should burn his bridges behind him.
A man breaks a race horse, but the horse can retaliate by breaking the man.
Don't believe the world owes you a living. The world owes you nothing. It was here first.
Some people regard church going as a sensationally low premium for insurance with a sound company.

Lamp Art.
Lamp Utility.
Our assortment of B. & H. Lamps was never so complete; they range in price from $2 to $15. Every burner guaranteed perfect combustion, renders them odorless. Come in and we'll Tell you all about them.
..ROBERTSON BROS..

District Agent WANTED
The National Life Assurance Company
Of Canada, Head Office, corner of Toronto and Adelaide streets, Toronto, Ontario, have an opening for a man capable of handling Kingston district. To a man capable of producing a reasonable amount of new business an excellent contract will be given. The contract will provide for a renewal interest. The National rates are lower than other companies, and the policy contract is modern and up to date in ever respect. The man possessed of the necessary energy can earn a handsome income. All applications will be treated strictly confidential; as we are arranging our territory during December for the coming year, it is advisable for proposed applicants to write immediately to the Head Office, Toronto, Ont.

The New Restaurant
In connection with the
Grimason Hotel
432 Princess Street
To be opened
MONDAY, Jan. 8th, 1906
Will be the BEST in the City. Every effort will be made to satisfy patrons. Excellent bill of fare. QUICK service. A call solicited.
FRED WILLIAMS, Manager. W. MARSHALL, Proprietor.
'Phone 506

COVERED RINK
HOCKEY MATCH
LAVAL UNIVERSITY (Montreal)
vs. QUEEN'S
Monday, Jan. 8th
Game called at 8 p.m.
General admission, 25c.; reserved seats, 25c. extra.
Plan opens on January 8th, for sale of reserved seats.

NOTICE

ALL MEMBERS OF THE CARPENters and Joiners Union, Local 249, are requested to attend a meeting in the Lodge Room, on MONDAY, January 8th, at 8 p.m., for an Election of Officers.
W. H. HUBBLE, Secretary.

THE ANNUAL MEETING
—OF THE—
KINGSTON HORTICULTURAL SOCIETY
Will be held in the City Solicitor's office, City Buildings,
On Wednesday, Jan. 10
at 8 p.m.
R. E. KENT, President. LEMAN A. GUILD, Secy.-Treas.

FREE LECTURE
—ON THE—
Literary History of the Bible
Illustrated by Colored Charts and Diagrams, by C. Knapp, Evangelist, of Albany, N.Y., in the Old Collegiate Institute.
On Sunday, Jan. 7th
At 3 p.m. ALL ARE INVITED

NOTICE.
THE ANNUAL MEETING OF THE Kingston Public Library will take place at the library rooms on MONDAY, January 8th, at 4.30 p.m.
All subscribers are invited to attend.

GEO. NOBES
Plumber and Steam-fitter
Orders Promptly Attended To
17 Division Street.
Phone 635.

GET FRESH COOKED HAM
—AT—
MYERS'

PERSONAL.

PROF'S CARL & ROBLIN TRUTHful, reliable, convincing Clairvoyants, foretell your future for dime, stamp and birthdate. 490 N. Clark St., Chicago.

ATTRACTIVE YOUNG LADY OF good appearance, worth $30,000 cash; also home, desires the acquaintance of gentleman, object matrimony; no objection to poor man; will assist financially after marriage. Miss Hart, Dep't. 185, 19 Wabash, Chicago.

ALL IS CALM

No Excitement Reported In Ireland.

OVER THE ELECTIONS

THE COMMENT OF WILLIAM O'BRIEN.

Many Constituencies Without Any Opposition Candidates—Two Reasons Given for Unwonted State of Affairs.

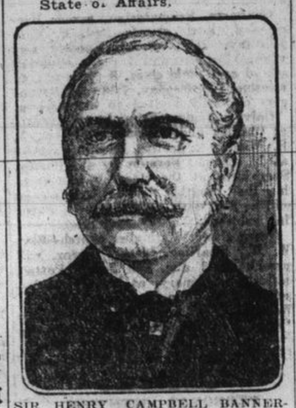

SIR HENRY CAMPBELL BANNERMAN.

Dublin, Ireland, Jan. 6.—"The only part of the kingdom where there is no electoral excitement is Ireland. Hitherto the experience has been otherwise."

The foregoing was William O'Brien's comment, yesterday, on the strange situation presented in Ireland which has no precedent in the history of parliamentary elections. The campaign organization is still incomplete, but the number of boroughs in which candidates have no opposition is without parallel. It is believed that in the whole province of Munster, there will not be a single contest. Throughout the nationalist districts the contests will be exceedingly few, the selection of candidates by the nationalist convention being everywhere accepted.

This phenomena is variously accounted for by the nationalists as exhibiting the unchallenged influence of the Irish League, and by the unionists as proving that the nationalists have the fullest confidence that the Irish party holds Sir Henry Campbell-Bannerman in its power. Whatever the cause it is certain that Ireland is extraordinarily placid for an election period, both sides having agreed to avoid contests between nationalist candidates. Even in Ulster there is little excitement and the fight is less between the nationalist faction than between the opposition sections of the unionists.

PITH OF THE NEWS.

The Very Latest Culled From All Over The World.

Seymour Gourlay, ex-M.P., for Colchester county, died at his home, in Truro, N.S., on Friday morning.

Duncan S. MacInnes, an imperial officer at Halifax, in the pay of the Canadian government, has been granted temporary commission in the military service as captain.

A few minutes after singing her two babies to sleep, Mrs. William Dollinger, Wheaton, Ill., suicided by shooting herself with a shot-gun. She placed the gun against her left breast and pulled the trigger with her foot.

Dr. Charles Eliot Norton, of Cambridge, has joined forces with Miss Annie S. Hall, Cincinnati, and Mrs. Maud Ballington Booth in their campaign for the killing off of the hopelessly insane, hopelessly diseased and victims of accidents.

William J. Moran, nineteen years old, confessed to killing Robert Collier, seventeen years old, during a quarrel in Chicago. Moran placed Collier's body on the railroad tracks, in the hope that a passing train would hide evidences of the crime.

Casualties In Macedonia.

Salonica, European Turkey, Jan. 6. A report issued by the Turkish authorities shows that 1,032 casualties resulted from the fighting in Macedonia between Turks and Bulgarian, Greek and Servian revolutionary bands during 1905. Altogether 118 encounters took place in the villayets of Salonica, Monastir and Uskuba, in which the insurgents lost 520 men killed and twenty wounded. In addition the troops captured 225 prisoners. The troops lost 122 killed and 145 wounded. A comparison of the number of wounded shows that no quarter was given.

He'll Get A Frost.

Chicago, Jan. 6.—The government endorses Walter Wellman's projected balloon voyage to the north pole, and a trained observer from the weather bureau will probably accompany the expedition, according to Washington dispatches. Wireless companies will equip Wellman's airship. Wellman sails to-day for Paris to consult Santos-Dumont concerning completion of the airship.

At Kenora, in the opening game of the Manitoba League, the Chammon Thistles, without "Tom" Phillips, were beaten by Winnipeg, 2 to 1.

4 large 10c. rolls toilet paper for 25c. at Best's.

Credit comes in for a whole lot of abuse.

THE PRAYER CHAIN.

Practices Not Countenanced by the Church.

Oswego, N.Y., Jan. 6.—Rev. James A. Barry yesterday denounced the endless chain prayer circular which has been extensively circulated in this city. The circular contains three prayers which the recipient is requested to recite daily for nine days and to write and mail a copy of them to nine friends.

Accompanying the circular is a story of a woman who received the prayers and was punished for not reciting them by having her son turn out a thief and murderer. Father Barry stated that such practices were not countenanced by the church and that the letters must have emanated from some crank or crazy person. The letters are addressed in a large hand and bear the postmark of Oswego.

DYNAMITE DISCOVERED.

Hidden in the Coal of a Transport.

Seattle, Wash., Jan. 6.—That two sticks of dynamite were found hidden in the coal of the transport Thomas on the last trip to the United States is the story told by Lewis E. Davis, Vancouver, a passenger on the boat who is now in Seattle.

Two thousand miles from Nagasaki the coal passers found the explosive. Davis says the officers stated that they believed Japanese stevedores put dynamite in the coal because of the feeling against America for her part in making the unpopular Japanese treaty. The Thomas was carrying 1,300 soldiers of the Seventeenth infantry and 400 saloon passengers.

DEPEW WILL NOT RESIGN.

Intends, However, to Drop Out of Several Companies.

New York, Jan. 6.—Senator Chauncey M. Depew, in an interview, declared that he had no intention whatever of resigning from the United States senate.

He added, however, that with the approach of his seventy-second birthday anniversary, April 23rd next, he intended resigning from a large number of the companies in which he is trustee or director. He will not sever his relations with the New York Central & Hudson River railroad, he stated, as he regards his position with that company as an honorary one. Senator Depew is listed as director or trustee of seventy-nine companies.

PREPARE FOR PANIC.

New York, Jan. 6.—Unless there is currency reform, a panic, beside which former panics will seem a mere child's play, was predicted by Jacob H. Schiff, head of the banking firm of Kuhn, Loeb & Company, in a remarkable speech before the New York Chamber of Commerce. Mr. Schiff said he did not regard such a panic as imminent now, but believed it will come unless something is done to remedy the inelasticity of the present currency system.

Raisin Crop Sold.

Fresno, Cal., Jan. 6.—The entire raisin crop in the hands of the California Raisin Growers' company has been sold to packers on a three cent basis. By the concluding of this sale is ended a season of unrest in the raisin business. At the beginning of the season a combination was formed between the growers' company and several packers. The price was set too high, and the result was that the growers' company was unable to market their raisins.

A Message From Bismarck.

Paris, Jan. 6.—The Matin reprints a despatch it published in 1880 from St. Xavier, the French ambassador at Berlin:

"Bismarck informs me that he is especially instructed to state that Germany has no interest at Morocco. Her delegate is instructed to take the same line as his French colleague."

The despatch refers to the Moroccan conference at Madrid, that was then about to meet.

In Canoe Across Straits.

Montreal, Jan. 6.—Francis Mercier, who gained some fame as an Alaskan explorer, died on Thursday. He was sixty-two years old. At the instance of the French Geological Society, which supported the theory that Indians came over from China by the Behring Straits, Mercier crossed Behring Straits in a canoe. He also explored the Yukon many years ago.

Offering Of $2,000,000.

Pittsburg, Jan. 6.—United Presbyterian congregations throughout the United States next week will take the preliminary steps looking toward the semi-centennial celebration of that church, to be held in this city in 1906, and raising of an offering of $2,000,000, which will be divided among the interests of the church at home and abroad.

Meeting Of Parliament.

Ottawa, Jan. 6.—Although the date of the opening of parliament has not yet been fixed, there seems little doubt that the session will commence either of 15th or 22nd of March.

In compliance with Mr. Courtney's request, it is probable that he will be superannuated on the 1st of July next, from his position of deputy minister of finance.

For boils and pimples take extract of Burdock and Sarsaparilla Compound. The large bottle is 75c., at Gibson's Red Cross drug store.

A VAST RUIN

Havoc Wrought In Northern Baltic Provinces.

CASTLES ARE RAZED

AND PRICELESS ART TREASURES ARE DESTROYED.

Paper Suppressed for Saying There Would Be No Peace While Government Pursues Policy of Terror, With Wholesale Executions.

St. Petersburg, Jan. 6.—A report prepared for the emperor, regarding the situation in the Baltic provinces, declares, that though open revolt has been crushed in many parts of provinces, and thought the local authorities who were deposed by the revolutionists, are resuming the reins of the government, under the protection of the troops, the situation is still serious.

In the districts of Dorpat and Pernau, in Northwestern Livonia, the troops are unable to move, except in heavy force. A body of cavalry, which made a forced march from Walk, surprised an insurgent band at Rue, but the peasants resisted until their ranks had been torn and shattered by artillery, when they surrendered their arms and their leaders.

A band of insurgents attacked Gen. Orloff and his escort of a squadron of cavalry, near Marienberg, but the attack was repulsed, and the leaders captured. The latter were immediately tried by drum-head court martial and immediately shot. The advice received by the government reports the capture of an important arsenal of the revolutionists, at Temerik, in Southern Russian. Another arsenal, near Nakahattitechevan, caught fire, and an explosion followed, resulting in the killing of twelve, and the wounding of nine.

The Novoe Vremya in an article assumed to be inspired by the premier himself, states that Count Witte has taken a definite resolution to retire so soon as the national assembly meets. With the turning over of the reins of power to the people's representatives, he will regard his task as finished. The paper attributes the whole course of events since the reform manifesto was issued, to the refusal of the conservatives to support the government.

Cruelty And Vandalism.

Paris, Jan. 6.—A despatch to the Eclaire from Warsaw, says that the Russian operations, from Derlousk, are encountering almost insuperable difficulties in suppressing the rebellious Letts, who number 60,000, and are well armed. The revolutionists are displaying a cruelty and vandalism which are appalling. In the neighborhood of Hapsal and Maria every castle has been razed, resulting in the total loss of priceless art treasures. No vessel is allowed to leave any port of the Baltic provinces without the permission of the revolutionists. The Northern Baltic provinces are a vast ruin, the result of havoc wrought by the terrorists.

Newspaper Suppressed.

London, Jan. 6.—The Moscow correspondent of the Times cables: The Russky Viedimosti, the oldest liberal organ in Russia, has been arbitrarily suppressed for publishing a dignified and moderate article protesting against wholesale executions, without the process of law, and declaring that although the revolution must be stifled, there should be no peace while the government pursues a policy of terror. An enormous number of peasants are being arrested in the provinces, including several priests. Railway employees are being dismissed en masse, without permission to re-enter the government service.

SMOKED BABY.

Garrotted in Prison for a Hideous Crime.

Havana, Jan. 6.—Domingo Bocourt, an old negro, and Victor Morlino, a mulatto, were garrotted at the prison here. Both men were regarded as "witches" by their associates. Their crime was the hideous murder of a white baby, whose body was found, smoked and salted, weeks after the crime. The executions passed off promptly. There was no special incident, and no witnesses excepting those officially designated to be present. A dozen other men and women were imprisoned in connection with the crime.

Runs 1,000 000 Miles Safely.

Menominee, Mich., Jan. 6.—John Heath, master mechanic of the Wisconsin, division of the North-Western road, estimates that he has run an engine something over a million miles since he commenced railroading, forty-two years ago. In nearly a half century of service he has never scratched or marred an engine through an accident. It is believed that his record cannot be surpassed by any railroad man in the country.

An Early Election.

Winnipeg, Jan. 6.—There is a well-founded rumor in circulation to the effect that the provincial government will appeal to the country almost immediately after the coming session, taking the municipal telephone system as the battle cry.

The genuine Dr. Williams' Pink Pills for Pale People are sold at Gibson's Red Cross drug store.

Best's chilblain ointment cures at once, 10c.

PAINT ADULTERATED.

Sixty Per Cent of Impure Matter Used.

Ottawa, Jan. 6.—Mr. Wilmott, of the geological survey staff, who has been examining samples of mineral paints on the Canadian market, finds that as a rule they are adulterated beyond measure, in a great many cases to the extent of sixty per cent. In a pamphlet Mr. Wilmott is now preparing he will call attention to the large deposits in Canada of the natural products that would make the very finest and most enduring paint in the world.

RAN INTO OPEN SWITCH.

Seven Injured in a Railroad Accident.

Hoosick Falls, N.Y., Jan. 6.—Seven persons were injured, one of them fatally, in the wreck of the Montreal express, on the Boston and Maine railway, at Walloomsac early to-day, five miles north of this place. The wreck was caused by the train running into an open switch, and the railway officials are of the opinion that the switch was opened deliberately for the purposes of wrecking the train.

MARQUIS SAIONJI IS PREMIER

Appointments to the New Cabinet of Japan.

Tokio, Jan. 6.—Appointments to the new cabinet are authoritatively announced: Premier, Marquis Saionji; minister of foreign affairs, Count Tato; minister of the interior, Yamagata Isaburo; minister of finance, Sakatani Yoshiro; minister of marine, Vice-Admiral Saito Minoru; minister of war, Lieut.-General Terauchi.

Postal Revenues.

Ottawa, Jan. 6.—According to the report of the postmaster-general, just issued, the city of Toronto by long odds contributed the largest revenue to the government. The gross total revenue of the city was $1,050,193, while Montreal's revenue was $699,084, Montreal was slightly ahead in the total number and amount of money orders issued. The total amount of money orders paid out at the Toronto head office was $5,090,310, as contrasted with $2,614,047 in Montreal.

The gross revenues of other cities were: Hamilton, $136,362; Kingston, $37,529; London, $110,358; Ottawa, $122,677; Quebec, $89,378; Halifax, $90,155; St. John, $87,945; Winnipeg, $319,378; Victoria, $56,332; Vancouver, $98,016.

To Stop Sunday Funerals.

Blenheim, Ont., Jan. 6.—Blenheim ministers have decided to put a stop to Sunday funerals, and have entered into an agreement with each other not to officiate at funerals on Sunday except in cases of extreme urgency. Last Sunday was the first, since the rule was adopted. The relatives of a young man who insisted upon burial on Sunday were unable to obtain services of a minister and called in a prominent layman, who officiated at the grave.

Picton 3, Deseronto 2.

Deseronto, Jan. 5.—In a hockey match here to-night, Deseronto juniors suffered defeat at the hands of the remnants of the one-time famous O.H.A. team of Picton, by a score of three to two. The game was characterized by the absence of all rough playing.

Rothchild's Stand.

London, Jan. 6.—Lord Rothschild in a speech at Watford, to-day, in support of the protectionist candidate, Thomas Frederick Halsey, the sitting member, announced himself as a "free trader in favor of the negotiation of tariff treaties with other countries."

Death Of Dr. Neelands.

Port Hope, Ont., Jan. 6.—Dr. Thomas Neelands, an old resident of Port Hope, who had practised as a dentist here for many years, died, this morning, aged sixty-five. He leaves a widow. Typhoid was the cause of death.

Invited To Winnipeg.

Winnipeg, Jan. 6.—An invitation from the corporation of Winnipeg has been forwarded to Lord Strathcona, asking him to visit the city during his stay in Canada, if his lordship can arrange to do so.

Marine School.

Abraham Shaw, inspector of customs, will, on Monday evening next, deliver an address at the marine lectures on the shipmaster's duties in entering and clearing ship at customs.

Ernest Noel was killed at Galt, by a drill press falling upon him.

Annual Clearing Sale
—OF—
Scotch Tweed Suitings
Balance of Fall and Winter Suitings to be cleared cheap. One hundred up-to-date patterns to choose from.
$24 Suits for - - $16
$26 Suits for - - $18
$27 to $32 Suits for - $20
FOR CASH ONLY
First-Class trimmings, workmanship and fit guaranteed, or no sale.
Winter Overcoats, 20 Per Cent. Off
Fancy Vestings at Cost
Any Pair Trousers in the House $5
A. C. Waggoner
188 Wellington Street.

MUST BE SOLD
A large variety of first-class Hall Heaters, Sheet-Iron Stoves, Pug, Box and Wood Stoves, Cook Stoves and Ranges. Also a lot of Furniture and Carpets, everything cheaper than usual.
TURK'S SECOND-HAND STORE
396 PRINCESS STREET

WEATHER PROBABILITIES.

Toronto, Ont., Jan. 6.—(10 a.m.)—Strong southerly; shifting to westerly winds, light snow falls. Sunday, fair in most localities.

WHEN YOU GO OUT AT NIGHT
Which do you do?
Throw your Opera Cloak over your shoulders?
Snugle luxuriously into your Fur-Lined Coat?—
Or do you just wish you could do one of the two things?
Some stores sell these things in ready-made form. Really that's not the best way to buy one.
Opera Cloaks, Evening Wraps, Fur-Lined Coats should be made to order:
In that case you may choose the cloth, the fur and the trimmings that you like best.
You don't have to take the combination that some manufacturer has brought together,
You don't have to own a wrap or costume that is like thousands of others.
Your individuality may be manifested—and it depends entirely upon yourself whether or not the garment shall cost more than you would have to pay for a ready-made article.
As we say this matter of cost lies with yourself. You may spend money as freely as you please, for we have the materials from which to fashion the most georgeous garment—
Or you may plan with us something that is beautiful and distinctive, and cut the cost down to a thoroughly satisfactory figure.
No reason on earth why you can't afford one of these beautiful accessions to a correctly fitted-out wardrobe—just come and talk it over with us.
We are showing beautiful materials—Al Furs and a great range of Trimmings—for the making of these garments.
Estimates given.
Steacy's.

BORN.

McCARTHY.—In Kingston, on Jan. 6th, 1906, to Dr. and Mrs. W. A. McCarthy, corner Montreal and Brock streets, a son.

WARD.—At Napanee, December 25th, to Mr. and Mrs. S. E. Ward, a daughter.

HAMBLY.—At North Fredericksburgh, January 2nd, to Mr. and Mrs. Irvine Hambly, a son.

JOYCE.—At Napanee, January 4th, to Mr. and Mrs. Elwood Joyce, a daughter.

DIED.

REDMOND.—In Kingston, January 5th, 1906, Mary, widow of the late John Redmond.

Funeral will leave her late residence, No. 29 Pembroke St., at 2.30 p.m. (to-morrow), Sunday, to St. Mary's Cathedral, when a solemn libera will be sung. On Monday morning, at 7.30, there will be solemn high mass sung at the cathedral, where the friends are invited to assist with their prayers, for the repose of her soul.

ROBT. J. REID.
The Leading Undertaker
'Phone 577. 222 Princess St.

GRAND OPERA HOUSE
WEDNESDAY, Jan. 10th
VIOLA ALLEN
In Clyde Fitch's Comedy
The Toast of the Town
With notable Company including Mabel Irving, Conway Tearle, Harrison Hunter, Hassard Short, Norman Thorp, Mrs. Fanny Addison Pitt, C. Leslie Allen.
Prices—25c., 50c., 75c., $1, $1.50.
Box seats and 3 rows of Orchestra, $2.
Seats now on sale.
Friday, Jan. 12th, Dora Thorne

Good Resolution for 1906
Is to use the best only. Then when it comes to the choice of Tea, you will not hesitate a moment in selecting
"QUEEN BEE"
Upon it correct form has set the crown of approval, certifying to its goodness by unreserved acceptance for banquet, luncheon, tea, for any occasion where Good Tea is desired.
Two Qualities, 50c. and 60c.
Jas. Redden & Co.
Importers of Fine Groceries.