OSVENOR
COAT

s his Cravenette Coat now-

at are thoroughly tailored,
ey have the broad should-
characteristic of well-made
somer effect than the ordin-
er fit nor style.

ew shades, $7 50 to $18.50.

$12.50 Raincoat.

n of getting around in wet
la, try a GROSVENOR

1 to $5.

ft Bosom Shirts

BIBBY CO.,
dashers, Oak Hall.

now Good
You See It?

want to see our Suits. Once
stomer of ours. The man
lues, and cares as little for
t of five, is of no use to us,
want to deal with us, since
advertisement for us.
ne the one you're friend

es to suit all tastes.

Suits $12, Suits $15
THE FIT TO SUIT.

People's Clothier
en's and Crawford's Groceries.

S

xfords were $2 25. Clearing

Oxfords, John McPherson

Shoe Store.

OPPER, ANTIMONY & TIN
CO., TORONTO.

R STAMPS COSTS NO MORE
en at it, same address, since 1891.
teel Stamps, Co'pany Seals. Rub-
ts for printing price cards. White
&c. Write us, we'll do the rest.
1-13 King St. W., Toronto.

iming to come from the Williamette
lley. Many persons fearing that the
ophecy will come true have already
de excuses to absent themselves
m the town and valley.

William Is Touchy.

The German people have to be cir-
mspect when speaking of the emper-
. The other day Frederick Greulich,
Berlin miller, while at a carnival
marked: "All is not Solomonic wis-
m that drops from the emperor's
s." That would not seem like a ter-
le crime, but for saying it Mr.
eulich is under-going three months'
m in jail.

LIEUT. F. S. DAVIDSON.

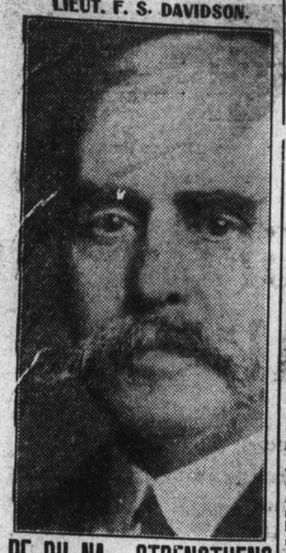

PE-RU-NA STRENGTHENS THE ENTIRE SYSTEM.

F. S. Davidson, Late Lieut. U. S. Army, Washington, D. C., care U. S. Pension Office, writes:

"To my mind there is no remedy for catarrh comparable to Peruna. It not only strikes at the root of the malady, but it tones and strengthens the system in a truly wonderful way. That has been its history in my case. I cheerfully and unhesitatingly recommend it to those afflicted as I have been."—F. S. Davidson.

If you do not derive prompt and satisfactory results from the use of Peruna, write at once to Dr. Hartman, giving a full statement of your case, and he will be pleased to give you his valuable advice gratis.

Address Dr. Hartman, President of The Hartman Sanitarium, Columbus, Ohio.

Drug Cures for
Headache

You can't take the drugs these remedies contain, without paying the penalty sometime.

Give Zutoo, the Japanese vegetable remedy, just one trial, and you will never want to take a drug cure again.

Better still, you will never need to. It will cure your headache just as quickly, and leave you feeling good every time. This is always the result from taking

Zutoo, the Vegetable Cure.

COMMERCIAL.

MONTREAL STOCKS.

Telegraphed specially to the Whig by Norman Binmore, Manager Hartshorne Bogert & Battelle, Members New York Stock Exchange, 151 St. James Street.

	August 2nd. 12.30 p.m.
Japanese 4½ Bonds	92½
Toledo Railway	35
Richelieu & Ont. Nav. Co.	74½
Montreal Power	87½
Dominion Iron pfd.	72
Nova Scotia Steel	57½
Havana, pfdf	65
Hochelaga Bank	137

NEW YORK STOCK MARKETS.

Supplied by W. F. Dever & Co., 1r Market Square, Kingston.

	Open Close August 2nd.
Atchison	87 86½
Amal. Copper	84½ 84½
Baltimore & Ohio	114 114½
Brooklyn Rapid Transit	69 68½
Canadian Pacific	154½ 154½
Erie	46½ 46½
Illinois Central	171 171½
Louisville & Nashville	145½ 146
Metropolitan	127½ 127½
Missouri Pacific	100 100
New York Central	147 147½
Pennsylvania	142½ 142½
Reading	104½ 104½
Rock Island	30½ 30½
St. Paul	180½ 180
Sugar	143 142½
Union Pacific	130 129½
U. S. Steel	34½ 34½
U. S. Steel, pfd.	103½ 103½

GRAIN MARKET.

Wheat—	
Dec.	85½ 86½
May	88½ 89½
Sept.	84½ 84½
Corn—	
May	45½ 46
Sept.	52½ 53½

A SPLENDID CURE.

How a Pilgrim Was Relieved of His Illness.

The Brockville Recorder tells a yarn that among the pilgrims to Ste. Anne de Beaupre, last week, was a fine looking young fellow who got on at Kingston. He was cruelly crippled with rheumatism and evidently was suffering fearfully when he was put on the train at Kingston. He hobbled along on crutches, and altogether was a pitiable sight. He was lookinglongingly for the end of the journey and the blessed shrine, where he hoped to get relief. But strange to tell, he did not have to wait until he got to Ste. Anne de Beaupre, for freedom from suffering. When the train had got well away from Kingston, he began to pick up in a marvellous manner, and by the time Sharbot Lake was reached he had thrown his crutches out of the car window and had concluded that after all it would not be necessary for him to go to Ste. Anne's. At Sharbot Lake he took a train going in an opposite direction, and the chances are he is still going. The whole thing was a ruse to get away from Tete de Pont Barracks.

McLeod's Little Liver Tablets cure headache and sick stomach, 10c. bottles. McLeod's drug store.

Fresh Horlick's malted milk at Gibson's Red Cross Drug Store.

IS UNDER TORTURE

IMPRISONED THREE WEEKS, RELEASED HALF DEAD.

"Sluggers" His Persecutors—Victim, Once Strong and Defiant, Now Broken Mentally and Physically, Keeps Up Broken Plea for Mercy.

Chicago, Aug. 2.—Apparent evidence that labor "sluggers" maintain in Chicago a place where systematic torture is meted out to those who incur the displeasure of the "sluggers" has come to light in the strange case of William H. Wilder. Wilder was formerly an army officer and at the time of the recent teamsters' strike was claim agent for a Chicago Package Express company. He disappeared July 6th, was held captive for three weeks and was then set at liberty, half starved and so dazed that he has not been able to give a coherent account of his captivity. He was found by a friend wandering aimlessly near the Union station at Canal and Adams streets and was taken to his home at Downer's Grove. Physicians pronounce his physical and mental condition such that he may not recover.

Much of the time he raves and as though still under torture begs for mercy. Marks all over his body show that he was bound with heavy cords. Over a hundred dollars he is known to have had on his person is gone. Wilder is an Englishman who saw service in the American army in Cuba and the Philippines and held a commission as a second lieutenant in the regular army.

He is a bold outspoken fellow of thirty-seven years, who gloried in his physical ability to take care of himself and defed pickets or "sluggers" to intimidate him.

HIS NAME MENTIONED

For a Cabinet Position at Ottawa.

The Ottawa correspondent of the Montreal Star says that among the names mentioned to "strengthen" the Ontario representation in the Laurier cabinet, is that of Hon. William Harty, ex-minister of public works for Ontario, and general manager of the Kingston Locomotive Works. Mr. Harty, however, is credited with the desire to throw up the representation of Kingston in the House of Commons. It was only at the urgent solicitation of the party managers that he ran in 1904. His popularity and business ability are quoted generally in support of the rumor that he is required by the premier to lend some strength to a province, represented in the cabinet by Messrs. Scott, Paterson, Cartwright, Mulock and Hyman. Mr. Harty is particularly strong with the Roman Catholics of Ontario, having been their champion in the Ontario house, after the death of Christopher F. Fraser, and only retiring because of exceedingly poor health.

At Mount Chesney.

Mount Chesney, Aug. 2.—Much damage was done to the crops by the recent rain, which delayed the farmers very much in their work. Many local sports attended the races held in Kingston, notwithstanding unfavorable weather. One of the guests of the Granite house, Battersea, while passing through here on Saturday en route for Kingston with his automobile, met with an accident, in consequence of which his auto had to be towed to the city. This is the second mishap which has occurred in this vicinity in the last week. Many of those who took advantage of the cheap trip to Ste. Anne's have returned. Visitors: Mrs. M. Fowler, visiting at her daughter's, Mrs. George Draper, has returned home; Mrs. M. Sullivan and son John at Mrs. Joseph McGrath's; Master J. Grady, Kingston, at his uncle's, W. McGarvey; Mrs. Leonard and daughter, at her sister's, Mrs. M. Fowler; Master T. Sinnott, Kingston, at his uncle's, George Patterson; Miss Etta McCarthy, Wolfe Island, at J. Stokes'; Miss Gould at John McGarvey's; J. Keenan at R. Draper's; Mrs. E. King has returned home after visiting her sister, Mrs. Wright, Watertown; Mrs. C. Peacor, Gananoque, at her father's, C. Goodell; Mrs. G. Lambert and Miss Robbs at R. C. Hawkey's; Miss Maggie Carey and Miss Hattie Martin, of Grand Rapids, and Miss Lottie Crawford, Wolfe Island, at James McGarvey's.

A Rocky Road.

A citizen, this morning, drew attention to the condition of Clarence street, between Wellington and King streets. The road is simply one continuation of round heads which crop up anywhere from one-half to three or four or even more inches above the level. It is certainly a "rocky road to Dublin," and has been in the present state for some time past, though this is not the first occasion upon which attention has been drawn to its condition. A short time ago there used to be a little pathway more level than the rest of the street and it proved the salvation of cyclists. However, when the Bell Telephone company's excavations got under way that disappeared also. One citizen has suggested a little cinder path if the city authorities do not propose to put the block in some kind of decent shape.

To Have A New Office.

F. McDermott, of the Dominion government astronomical staff, has arrived in the city, and was busy to-day, transferring his appliances to the observatory at the Royal Military College. He will remain here about a week and establish a latitude and longitude station on Point Frederick. The work can only be done at night, with the aid of the stars and other celestial bodies, hence the weather conditions largely determine the length of time required to complete the undertaking. Mr. McDermott has just concluded a like mission at Lindsay, and when finished here will probably go to Whitby.

It has been decided to hold the Morocco international conference at Madrid in November.

PERSONAL MENTION.

Movements Of The People—What They Are Saying And Doing.

N. C. Polson, Sr., is home again.

Stanley Allan is home on his vacation.

Dr. Thomas Gray is home on a visit from Plevna.

The customs imports for July amounted to $10,268.43.

C. Ward, painter, Victoria street, will leave for Winnipeg to-night.

Dr. Williamson and Dr. Richardson went to Montreal this morning by boat.

James Fokes, London, Ont., visiting his parents, left last evening for Toronto.

George Chown is visiting his brother, R. J. Chown, 220 Johnston street.

Miss Dara Liddell, Brantford, is visiting Mrs. David Dowsley, Princess street.

Mrs. Miller, New York, city, is a guest of Mrs. C. Wheeler, University avenue.

Edwin Aiken, Toronto, is spending a week's vacation with his parents on Stuart street.

Father O'Gorman, Gananoque, was an interested spectator at yesterday afternoon's races.

Miss B. Hammond, of Toronto, is visiting her brother, Edward Hammond, Bagot street.

Miss Mary Lowrie, Kingston, is the guest of her friend, Miss Dell Carscallen, Peterboro.

Miss Mabel Aiken has returned to the city after a month's visit with friends in Hamilton.

Charles Aiken has returned to Toronto, after a brief visit with his parents, Stuart street.

Miss Evelyn Staley, Atlanta, Ga., is home visiting her parents on Wolfe Island, for the summer.

Mr. and Mrs. John Meagher and Master Allan C. Meagher are visiting in the city to-day.

Miss Minnie A. Skelsey, Toronto, is with the Misses Jennie and Annie Bucknell, 402 Montreal street.

Miss Roberta Macdonell is home after spending a month of her vacation with her sisters in Brooklyn, N.Y.

William Tracey, Hamilton, has been appointed to the position of Latin and English master of Regiopolis college.

Mr. and Mrs. Robert King and two children, Syracuse, N.Y., are visiting at his mother's, Colborne street.

Miss H. L. Chown left this morning, per steamer Toronto, on her way to Halifax and Boston, for a month's visit.

Dr. F. W. Gordon has returned to Toronto after visiting his parents, Mr. and Mrs. W. S. Gordon, Alfred street.

Mrs. J. P. Hume and daughter, Campbellford, are the guests of Mr. and Mrs. W. Glidden, University avenue.

Mr. and Mrs. Alfred James have returned to New Rochelle, N.Y., after spending a month with relatives in Kingston.

William Bucknell, Brantford, Ont., and Thomas Bucknell, Rochester, N.Y. are the guests of their mother, 402 Montreal street.

Miss Nellie McMahon, daughter of Dr. J. McMahon, Texarkana, Ark., is the guest of her aunt, Mrs. Robert King, Colborne street.

Misses Oliver, Ottawa, the guests of Mrs. W. J. Moore, York street, during the past few days, have left for Union Park, Thousand Islands.

Mrs. R. Arthurs has just returned home after spending two weeks with her sisters in Watertown, her niece also accompanying her home.

Dr. and Mrs. E. M. Ely returned to Willow City, North Dakota, after a pleasant holiday spent with Mrs. Ely's parents, University avenue.

Edward O'Brien and P. J. Barry, of St. Paul, Minn., are spending their vacation in the city the guests of Lawrence O'Brien, Union street.

Rev. Father Kelly, of Smith's Falls, left for New York to-day, and will sail for Ireland on Friday. He will not return before the first week in October.

Major E. O. Hewett, of the Royal West Kent, Eng., Regiment will remain until November to complete his term of service at the Royal Military College.

Miss Katie Gordon, Miss Howe, James Macdonnell, and Huntley Gordon, returned from George Richardson's cottage down the Rideau yesterday afternoon.

Miss Mildred Macdonell, nurse-in-training at the King's County Hospital, Brooklyn, N.Y., is home spending her vacation with her parents, 393 Brock street.

Miss McConnell and Miss Frank McConnell, Toronto, came down on the K.O.B. excursion, and are spending their holidays with their parents, Mr. and Mrs. John McConnell, Odessa, Ont.

At the age of eighteen months, Beatrice and Bessie Byron, daughters of Mr. and Mrs. Daniel Byron, 412 Barrie street, passed away on July 30th. The funeral took place on Monday afternoon at half past two.

Messrs. Beattie, McNair and Snow, Toronto, who have been enjoying the fine fishing at Chaffey's Locks, down the Rideau, returned to this city last evening. Some of their local friends were taken for a spin in the harbor after sundown.

James Nolan, the respected sexton of St. Mary's cathedral for over thirty years, accompanied by his wife, are spending a few days in Montreal visiting relatives and friends this week after returning from Ste. Anne de Beaupre.

Douglas Davidson and wife, Toronto, are visitors in the city. They also drove down to Lake Opinicon Sunday and will return by boat. Mr. and Mrs. Davidson were former residents of this city, and also of Lake Opinicon, the birthplace of the former. They were the guests of Mrs. R. Arthurs while here.

Hospital Fire Escapes.

The Hotel Dieu has had fire escapes erected around all parts of the building during the past week. It seems in order to be eligible for the government grant towards their maintenance, all charitable institutions in the city will hereafter have to provide facilities for fire fighting such as standpipes and lines of hose. Notice to this effect have been sent out by the department of the provincial secretary and the institutions affected which have not already installed such equipment are losing no time in doing so.

AT OSGOODE HALL

D'ARCY HINDS HAS A TORY POSITION.

Marriage Licenses Must Be Endorsed by the Performing Clergyman—Windsor is Canada's Gretna Green.

Special to the Whig.

Toronto, Aug. 2.—D'Arcy Hinds, a well-known conservative worker, commenced his duties, at Osgoode Hall, this morning, as judgment clerk in charge of the judgment branch of the Central office. Mr. Hinds succeeds Alexander McGregor, who has returned to private practice.

Provincial Registrar Hodgetts has just sent out a new regulation instructing all clergymen that, in future, marriage licenses must be returned to the department, here, endorsed by the clergymen performing the ceremony and the issuer of the license. At the present time the ministers merely send to Toronto a return of the marriages performed by them and it has been found that out of eighteen or nineteen thousand marriages, in the year, about six or eight hundred are not registered by the clergymen. The new regulation will provide a double check on the returns. An interesting fact brought out by Dr. Hodgetts is that, at Windsor, the annual number of marriages performed is about 1,600.

George Monteith, Rossean, Muskoka, appeared before Magistrate Denison, this morning, charged with having in his possession, between May 1st, 1905, and January 1st, 1906, 736 muskrat skins. His solicitor contended that the magistrate here had no jurisdiction, but was overruled. James Baird, who represents the provincial government, mentioned that 1,800 skins had been seized and that he would lay information in regard to others. Monteith's solicitor demanded that in the case of muskrats killed in the open season, as he said these were, it was never intended that a person, having the skins in his possession, in the close season, should be prosecuted.

A person must not have the skins in his possession during the close season. The hearing was adjourned until September 5th. The minimum fine for each case is $5, and maximum, $25.

SECURES DIVORCE.

Told Husband That She Loved His Friend.

New York, Aug. 2.—"Our hands touched for just the smallest part of a moment as we looked over the programme at the opera, and we knew we loved each other."

Thus George Bernard Shaw was outdone when in this way Mrs. Stewart Culin frankly explained it to her family two years ago. She had been to the opera in Philadelphia with Prof. Edgar A. Singer, Jr., her husband's friend and fellow-educator. To-day she is Mrs. Singer, because her husband made no defence to her suit for divorce.

The two from the moment their hands touched made no secret of their love. They went hand in hand to the husband, Prof. Culin, of the University of Pennsylvania, and told him. Mrs. Culin was Candida up-to-date.

"He loves me and I love him," she told her husband. "I do not love you any more. Will you please get a divorce?"

Prof. Singer told Prof. Culin almost the same thing. He added that he would be in his rooms for three days if he cared to call and arrange some amicable terms whereby the one man might legally and morally give his wife to another.

But Prof. Culin was not a man of romance.

"I will not divorce you," he said. "I love you still. Perhaps you are ill; let me send you away and perhaps you can forget."

"I will go," said the wife, "but it will be of no use. I love Edgar Singer and I shall marry him the moment that the law allows me."

At the end of the appointed time she came back to her husband, just as intent upon marrying Edgar A. Singer, Jr., as she was on the night when they first guessed their secret. Then she went to the home of her father and mother, Montclair, N.J., to live there two years in order to gain the necessary legal residence to sue for divorce upon the ground of desertion.

NINETY YEARS OLD.

H. H. McKim, of Loborough is Hale and Hearty.

Sydenham, Aug. 1.—H. H. McKim, a very highly respected resident of Loborough township, who lives about one mile and a half south of Sydenham village, has reached the venerable age of ninety. He spent the anniversary with his daughter, Mrs. A. H. Guess, on Monday, July 31st. His many friends join in hearty congratulations. Even those from a distance have not forgotten the date, and are sending him pleasant reminders.

While delivering bread, P. Trousdale's horse walked off. Finding himself at liberty, he dashed away up street, but was caught in front of Miss Lacey's, but not before upsetting the waggon. No serious damage was done. The Misses Lee of Kingston, are spending a few days with friends here. Miss F. Asselstine of Moscow, is the guest of Luella Asselstine. A. A. Asselstine and children of Moscow have been spending a week with her parents, Mr. and Mrs. Anson H. Guess. Mrs. Clark is suffering from a slight attack of rheumatism. Spray Boyce has gone to Rochester, to spend some time with her brothers. J. Lockhart's home is wearing a new coat of paint.

Invites The Fool Killer.

Hamilton Herald.

The party leaders ought to pray to be delivered from their fool friends who are urging them to bounce civil servants for no other reason than to make places for hungry supporters.

Excessive Smoking Did It.

Guelph, Ont., Aug. 2.—Coroner Savage has decided that no post-mortem examination is necessary in the case of W. A. Mace. Death was due to heart failure, caused by excessive smoking.

THE CRADLE OF THE DEEP.

As Illustrated By An English Banker.

To be "rocked in the cradle of the deep," though to some the very acme of the most harrowing and abject misery, yet to others is the realization of extreme pleasure and enjoyment; the rhythmical heaving of the waves, and the ever varying, undulatory motion of the vessel evoking the most pleasurable sensations, and, aided by the fresh ozone-laden air, restoring to the tired brain worker health, and strength and vigor.

But at times, when nature is pouring fourth the vials of her wrath, when the ocean is wrent and torn by a wild hurricane, and the blasts of a furious tornado are lashing the foaming billows into a very orgasm of fury, and the good ship, trembling like an aspen from stem to stern, now climbing up the steep of those mighty wind-swept rollers, now diving headlong downwards as though no power on earth could stay her plunge right down into the very chambers of the deep; then even the hardiest can scarce describe this, as an experience of unmitigated pleasure and gratification. As for sleep, it is entirely out of the question, for it is necessary to hold on with both hands, or the voyager would be violently thrown out of his berth and deposited on the floor, which may or may not be flooded with water.

The noise is now indescribable; the hurricane madly roaring through the rigging; great volumes of sea water flooding the deck and dashing against the bulwarks with the noise of thunder; everything moveable in the cabins and saloons careering hither and thither; crockery breaking; the heavy unwieldly piano in the music saloon, torn from its moorings, hurled to and fro midst broken furniture, threatening to do still more serious damage to the ship itself, until at the peril of their limbs some sailors lash it securely to an iron stanchion; while from time to time the boats, torn from the davits, crash against the ship's sides and then are wrenched off and thrown to the winds. And to add to the terror some ladies in an adjoining cabin are crying out in mortal dread thinking that the trembling ship is doomed, and that soon she will plunge headlong downwards, and all on board will be sepulchred in a watery tomb, far down in the dark recesses of the deep. And then at last the day breaks, the storm is assuaged, the fury of the waters subsides, and the brilliant sun disperses the gloom and the horrors of that night of terror of alarm.

And as with the rising sun those wild winds are hushed, and all those foreboding fears vanish away, so the sun of righteousness, the Redeemer of the world dispels the grinding doubts and fears of all who turn to Him, and who lead before the throne of the most high the expiration. He has made for them. Then must all their misgivings disappear, and they realize that without any doubt, if they live the life of the righteous, through His merits and mediation, their names will be written in the Book of Life.

Toronto Street Market.

Toronto, July 31.—Wheat, white, bush., 92c. to 95c.; wheat, red, bush., 92c. to 95c.; wheat, soring, bush., 85c. to 88c.; wheat, goose, bush., 70c. to to 75c.; oats, bush., 48c. to 48½c.; barley, bush., 48c. to 49c.; peas, bush., 75c.; hay, old, ton, $11 to $13; hay, new, ton, $8 to $9.50; straw, per ton, $10 to $10.50; dressed hogs, $9.25 to $9.75; apples, per bbl., $1 to $2; eggs, per dozen, 22c. to 24c.; butter, dairy, 19c. to 22c.; butter, creamery, 23c. to 24c.; chickens, last year's, per lb., 12c. to 13c.; fowls, per lb., 10c.; turkeys, per lb., 14c. to 16c.; potatoes, per bush., 70c. to 85c.; cabbage, dozen, 50c. to 75c.; celery, per bozen, 40c. to 50c.; beef, hindquarters, $8.50 to $10; beef, forequarters, $6 to $7; beef, choice, carcase, $8 to $8.75; beef, medium, carcase, $7 to $7.50; mutton, per cwt., $7.50 to $9; veal, per cRt., $8 to $9.50; spring lambs, each, $3.50 $4.50.

Mechanics, Farmers, Sportsmen!—To heal and soften the skin and remove grease, oil and rust stains, paint and earth, etc., use The "Master Mechanic's" Tar Soap. Albert Toilet Soap Co., Manufacturers.

Drink Davies' tea, 40c. quality, for 25c.

Germany is now said to want the Moroccan conference held in Madrid, instead of Morocco.

Some Good People

still follow antiquated methods of raising cake, biscuit, bread and pastry with home-made mixtures of what they suppose to be cream of tartar and soda.

They do not know that these articles as now sold in the groceries are almost anything else but cream of tartar and soda.

The best housekeepers use the Royal Baking Powder instead. Its scientific composition insures uniform results. Only by its use can the finest flavored, most wholesome cake, biscuit and pastry be produced. To any housekeeper who has not used the Royal Baking Powder we would like to send our Cook Book, free. Mark your request "For instruction."

ROYAL BAKING POWDER CO., NEW YORK.

Sunlight Soap

reduces wash day drudgery and increases your leisure time. It is an easy, quick-cleansing soap that makes your clothes pure and white without the least injury. Hard or soft water will do and you don't have to boil the clothes.

Buy Sunlight.

Your grocer is instructed to refund your money if you are not satisfied. 1108

Lever Brothers Limited
Toronto

LABATT'S ALE & PORTER

The real merit and superiority of JOHN LABATT'S ALE and PORTER are well known. The claim is made, supported by numerous medals and testimonials, that they are pure, wholesome beverages, superior to any made on this continent.

JAS. McPARLAND, AGENT.
King Street, Kingston

LITTLE BEAUTY NIGHT LAMP

Will Stand or Hang

A splendid lamp for Halls, Bath-rooms, Basements, Bedrooms, etc.

One filling of ordinary coal oil will burn 40 hours.

McKELVEY & BIRCH,
69 and 71 Brock Street.

REFRIGERATORS

Until August 5th we will offer the balance of our Refrigerators at the following prices, viz.:—

1 regular	$8.50,	now	$7.00
1 regular	9.50,	now	7.50
1 regular	10.50,	now	8.00
1 regular	14.00,	now	11.00
1 regular	16.00,	now	13.00
1 regular	26.00,	now	22 00

These are all first class refrigerators.

ELLIOTT BROS
77 Princess Street.

EVERY BUSINESS MAN

Should have a SMALL SAFE for private use. Personal affairs are kept better under your own control.

We Have a Complete Line.

J. R. C. DOBBS & CO., 171 WELLINGTON STREET,
Typewriter and Bicycle Repairers.

FINANCE AND INSURANCE

G. A. BATEMAN
Issuer of Marriage Licenses, Life and Fire Insurance
BROKER
Office, 61 Clarence St.

For Real Estate Or Insurance
Consult with GEO. CLIFF before buying at 56 Clarence Street.

If You Want a Home
OR INSURANCE, Have a Talk With
George Zeigler, Real Estate & Insurance
57 Brock Street.

If You Want to Sell or Buy
A Farm or City Property, consult T. J. LOCKHART, Corner of Wellington and Brock Streets, Kingston.

Fire and Life Insurance. Up-to-date Policies.