It is poor economy to buy ordinary tea when Blue Ribbon Ceylon Green can be had at a reasonable price.

ARCHITECTS.

WM. NEWLANDS, ARCHITECT, OFfice, second floor over Mahood's drug store, corner Princess and Bagot streets. Entrance on Bagot street. Telephone 608.

ARTHUR ELLIS ARCHITECT, OFfice 56 side of New Drill Hall, near corner of Queen and Montreal Streets.

POWER & SON ARCHITECT, MERchant's Bank Building, corner Brock and Wellington streets. 'Phone 212.

HENRY F. SMITH, ARCHITECT, etc., Anchor Building, Market Square 'Phone 945.

MONEY AND BUSINESS.

LIVERPOOL, LONDON AND GLOBE Fire Assurance Company. Available assets $61,187,215. In addition to which the policy holders have for security the unlimited liability of all the Stockholders. Farm and city property insured at lowest possible rates. Before renewing old or giving new business get rates from Strange & Strange, Agents.

OUR POLICIES COVER MORE ON buildings and contents than any other company offers. Examine them at Godwin's Insurance Emporium, Market Square.

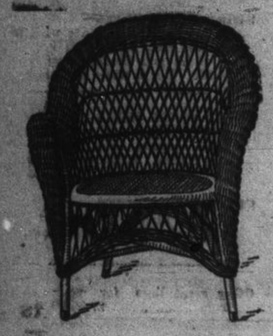

This Week

Fancy Rattan and Camp Furniture

Fancy Rattan Rockers, only $2.50.
Fancy Rattan Easy Chairs, only $4.50.
Fancy Rattan Settees, from $6.50 up.
Lawn Settees, in Green or Red, $3.50.
Lawn Chairs and Rockers, $2.50 each.
Camp Cot, and Camp Chairs.
Folding Tables, at special prices.

JAMES REID,
The Leading Undertaker,
'Phone 147.

NOW IS THE WINTER OF YOUR DISCONTENT

If you are trying to get good heat out of poor coal.
Ours is hand-screened and uniform.
A one-ton order will bring you back.
A large list of DRY SLABS for sale.

Booth & Co.
'Phone 188.

The Polish that won't wear off.
Sold Only at Strachan's Hardware

TYPEWRITERS !
BOUGHT, SOLD, RENTED, REPAIRED.
All Makes, New and Second-hand
J. R. C. DOBBS & CO.,
171 Wellington St., Kingston

NOW
Is the time for spring renovation and every one who intends to build or remodel their present bath room should write or call on us and see our modern bath room furnishings and receive helpful practical suggestions with expert advice and detailed prices. All our material is first class and our workmen are skilled mechanics.
David Hall.
90 Brock St., Kingston. Phone 35

CARTER'S LITTLE LIVER PILLS.

CURE
Sick Headache and relieve all the troubles incident to a bilious state of the system, such as Dizziness, Nausea, Drowsiness, Distress after eating, Pain in the Side, &c. While their most remarkable success has been shown in curing

SICK
Headache, yet Carter's Little Liver Pills are equally valuable in Constipation, curing and preventing this annoying complaint, while they also correct all disorders of the stomach, stimulate the liver and regulate the bowels. Even if they only cured

HEAD
Ache they would be almost priceless to those who suffer from this distressing complaint; but fortunately their goodness does not end here, and those who once try them will find these little pills valuable in so many ways that they will not be willing to do without them. But after all sick head

ACHE
is the bane of so many lives that here is where we make our great boast. Our pills cure it while others do not.

Carter's Little Liver Pills are very small and very easy to take. One or two pills make a dose. They are strictly vegetable and do not gripe or purge, but by their gentle action please all who use them. In vials at 25 cents; five for $1. Sold by druggists everywhere, or sent by mail.

CARTER MEDICINE CO., New York.

Small Pill. Small Dose. Small Price.

For Table and Kitchen.

CEREBOS SALT
Contains the Wheat Phosphates (Absent from White Bread) which are necessary to give strength to the food and vigour to the body.
WHOLESALE AGENTS
Geo. Robertson & Sons
KINGSTON.

THE DUPLIGRAPH

Complete Cabinet with three tablets foolscap size..... $7.50
Single Dupligraph Trays, foolscap size $2.50

The Dupligraph is the simplest, cleanest, quickest and cheapest duplicating machine on the market. It will reproduce exact fac-simile copies of an ordinary type-written or pen-written original at the rate of fifty in five minutes, and requires no expensive supplies. No stencil, roller, silk or wax paper—no trouble, dirt or washing. You simply write whatever you desire in the ordinary way on ordinary paper, and the Dupligraph does the rest.

Write for circulars and samples of work.

PENMAN & SPRANG,
Sole Manufacturers,
Head Office, 22 Yonge Street Arcade, Toronto, Canada.
For sale in Kingston by
H. MILNE, 272 BAGOT STREET.

BIG G CURES in 1 to 5 days. Guaranteed not to stricture. Prevents Contagion. THE EVANS CHEMICAL CO. CINCINNATI, O. U. S. A.

MEN AND WOMEN.
Use Big G for unnatural discharges, inflammations, irritations or ulcerations of mucous membranes. Painless, and not astringent or poisonous.
Sold by Druggists, or sent in plain wrapper, by express, prepaid, for $1.00, or 3 bottles $2.75. Circular sent on request.

Fuel Fuel

Hard Coal
Grate and Egg for your furnace.
Stove, Chestnut and Pea for your Stoves.

Soft Coal
Cannel for your grate.
Select Lump for grates and engines.
Smithing Slack.

Also Cut & Uncut Wood

P. WALSH, BARRACK ST., NEAR KING.

THE FRONTENAC LOAN & INVESTMENT SOCIETY.
(ESTABLISHED 1863.)
President—Sir Richard Cartwright
Money loaned on City and Farm Properties. Municipal and County Debentures. Mortgages purchased. Deposits received and interest allowed.
S. C. McGill, Managing Director.
Office, 97 Clarence Street, Kingston.

A MODEST RELIC

RECALLS ROMANCE OF THE PATRIOT WAR.

Orlin Blodgett's Sacrifice for a Younger Brother at the Battle of the Windmill—Reprieved on Morning Set for His Execution.

Watertown, N.Y., Times.

There is in the possession of Mrs. Byron Smith, 18 Central street, in this city, a singular relic of an almost forgotten uprising in the history of our country, which was no doubt momentous at the time, but which, reviewed from a period of nearly seventy years, seems but an incident in the life of a nation. This relic is a little embroidery bodkin, a little over two inches long, exquisitely carved, and yellowed with age. The history of this bodkin reads like a romance.

Mrs. Fred. Van Amber, the mother of the present owner, was born in Lewis county in 1831. Three years afterward the family moved into the town of Pamelia. In the fall of 1838 the Patriot war broke out. This was a rash attempt by a handful of Americans to join with the Canadians in annexing Canada to the United States.

Mrs. Van Amber's brother, Ambrose Blodgett, was at this time seventeen years of age. A great number of his friends and comrades who had joined in the expedition, persuaded him to go with them. So the boy stole away from home, and was soon on his way to Canada with some 200 or 300 others from Jefferson county and vicinity.

When his mother discovered that Ambrose had gone she was so nearly heartbroken that an older son, Orlin, a young man of twenty-one, started out to bring his brother back.

When Orlin came up with the American troops, at Prescott, they were on the eve of a decisive battle. Mr. Blodgett immediately made his way to the commanding officer, Capt. Von Schultz, and asked that his brother be allowed to return home with him. The Americans were but a handful at best, and the captain refused to allow Ambrose to go unless his brother remained in his stead. Orlin had no interest in the expedition; indeed, he considered it a very rash and desperate undertaking. But, thinking that the danger would be less for him than for Ambrose, considering his age, he sent the latter home, promising to follow him after the battle.

The skirmish which ensued is known as the Battle of the Windmill. The Americans were soon out to rout by superior numbers, and fled to a nearby windmill for shelter. Four men, among whom was Orlin Blodgett, took refuge in a neighboring barn. The British, supposing this barn to be filled with rebels set fire to it. Under cover of the smoke, and surrounded by the enemy on all sides, Mr. Blodgett and two of his companions succeeded in escaping to the windmill, which was filled with Americans. There, after a desperate resistance, they were conveyed to the fort at Kingston. Here, for several months, Mr. Blodgett lay awaiting his turn to die. Day by day his companions were led out and hanged, and his turn might come any day. In the meantime he was by no means idle.

There were four case knives in the fort for the use of the captives, and these were passed around among the prisoners in turn. Now Mr. Blodgett was a fine mechanic, his ability in that line rising even to genius. Every time he could get a knife he busied himself in carving bodkins for his six sisters out of the bones of his food. He had finished five of these, when one night his sentence was read to him, to be hanged the next morning at eight and a letter was sent to his mother, telling her of his fate. But the next morning when the jailers entered his cell, it was not to lead him to execution, but to read to him a reprieve from Queen Victoria. It had arrived early that morning, ordering them to hang no more of the rebels, but to send them to Van Dieman's land for penal servitude. And so Orlin Blodgett, with nearly 200 fellow prisoners, was conveyed forthwith to that little island south of Australia, now called Tasmania, not even daring to hope that he would ever see his native land again.

At this time, Van Dieman's Land was to England as Siberia is to Russia, only on a much smaller scale. To this desolate island England banished her criminals, and these men, the dregs of the British populace, were put in command of the free-born Americans, driving them to servile toil by lash and spur, as an overseer drives his slaves. Tasmania was being cleared for settlement at this time and the men were hitched up in gangs to pull stumps, plow and do all animal toil.

For two long years Mr. Blodgett slaved patiently and uncomplainingly, gradually gaining the good will of even his severe masters. After the two years were up, they allowed him to work at his trade as carpenter, and for nine years he managed to eke out a scanty sustenance in this way.

At last he begged the overseers to let him try to make a machine for pulling stumps that would save them much time and labor. Permission was at once granted him, and he was furnished with the materials for the work. On the day when the machine was to be tried for the first time, great crowds of curious people gathered to watch the outcome. It was an entire success, and Mr. Blodgett became a hero on the island. At last the circumstance reached the notice of the queen, who sent him a pardon in recognition of his services.

Ships very rarely passed near Van Dieman's Land, but one day a whaling vessel was hailed, and Mr. Blodgett boarded it for America. But there were squalls and storms which retarded the passage, and once they put back, after a six months' voyage for provisions. At length, after a voyage of twenty-one months, Mr. Blodgett reached the home he had left eleven years before, after having entirely circumnavigated the globe, and was welcomed as one returned from the dead.

After his return home, he married and went to live at Black River, where he is no doubt remembered by many of the older inhabitants of the village. His health had been undermined by the privations and hardships which he had undergone, and on April 9th, 1873, he died of consumption. His wife and children are now living in Chicago. Of the five bodkins, the one possessed by Mrs. Smith is the only one known to have been preserved.

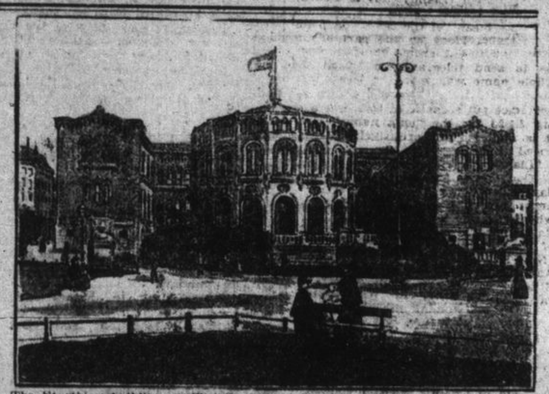

The Storthing building at Christiania, the theatre of Norway's drama of revolution.

CHOLERA INFANTUM.

Child Not Expected to Live from One Hour to Another, But Cured by Chamberlain's Colic, Cholera and Diarrhoea Remedy

Ruth, the little daughter of E. N. Dewey, of Agnewville, Va., was seriously ill of cholera infantum last summer. "We gave her up and did not expect her to live from one hour to another," he says. "It happened to think of Chamberlain's Colic, Cholera and Diarrhoea Remedy and got a bottle of it from the store. In five hours I saw a change for the better. We kept on giving it and before she had taken the half of one small bottle she was well." This remedy is for sale by all druggists.

Wedding Bells.

A pretty June wedding took place on 14th ult., at the residence of Russell Reed, Picton, when his cousin, Miss Annie Mabel Gay became the bride of Thomas Alexander of Gore G. The wedding took place on the veranda, appropriately decorated for the occasion. Amid the strain of music, played by Miss Marguerite Alexander, sister of the groom the bride entered leaning on the arm of Russell Reid and looked charming in a gown of white organdie trimmed with all-over lace, and white satin ribbon and carried a bouquet of white carnations, while Miss Olive Morden who attended her as bridesmaid wore a green voile trimmed with lace and ribbon and carried a bouquet of pink carnations. The groom was ably supported by George Hudgin of South Bay.

The bride's going away gown was green lady's cloth and hat to match. The presents were beautiful and numerous. The groom's gift to the bride was a gold watch and chain, to the bridesmaid a broach and to the groomsman a tie-pin.

Chamberlain's
COLIC, CHOLERA AND
Diarrhoea Remedy

A few doses of this remedy will invariably cure an ordinary attack of diarrhoea.

It has been used in nine epidemics of dysentery with perfect success.

It can always be depended upon, even in the more severe attacks of cramp colic and cholera morbus.

It is equally successful for summer diarrhoea and cholera infantum in children, and is the means of saving the lives of many children each year.

When reduced with water and sweetened it is pleasant to take.

Every man of a family should keep this remedy in his home. Buy it now. It may save life.

PRICE, 25 CENTS.

1,000 Islands And Rochester.

Steamers North King and Caspian leave daily except Monday for 1,000 Islands at 10.15 a.m., calling at Alexandria Bay and Gananoque. Returning steamer leaves at 5 p.m. for Bay of Quinte ports and Rochester.

Ekaterinoslav, South Russia, reports a terrible explosion of gas in a colliery at Makeyoffa, in the Dowietz country. Four hundred and sixty men were killed.

"For over-heated blood," saline laxative, at Gibson's Red Cross Drug Store.

Rubber sealer rings pints and quarts, 5c. per dozen, at McLeod's Drug Store.

SCHOOL RESULTS

THE PROMOTIONS MADE BY THE TEACHERS.

The Children Who When School Resumes Will Go Up Higher—Generally Good Work Done.

Frontenac School.

Junior First to Senior First.—Ethel Gow, Anna Gunn, Leonard Millard, Willie Moxley, Neal Ferguson, Helen Hazell, Harvey Godwin, Russel Clark, Hattie Moore, Evelyn McIvor, Madeline Pogue, Birdie Hayward, Mary Hepburn, Eddie Timms, Russel Campbell, Joseph Newell, Melville Kemp, Ernest Benn, Ross Jenkins, Willie Wilkinson.

Honor Certificates.—Ethel Gow, Birdie Hayward, Willie Moxley, Leonard Millard.

Senior Part I to Part II.—Evelyn Gow; Laura Lemmon, Myrtle Stagg, equal; Reta Peters, Willie Clark, Marjorie Ammell, Fred. Millard, equal; Laura Morely, Ada Kemp, Muriel Campbell and Bernice Bell, equal; Ernest Carley, Howard Pogue, equal; Gladys Bryant; Beulah Kenny, Gordon Polly; Doris McLelland, Le Roy Watt; John Ufford, Dellmer McLean, equal; Kenneth Bryant, Clarence Robinson, Lizzie Flint, Mary Dalzell, Mary Benn.

Honor Certificates.—Evelyn Gow, Reta Peters, Laura Lemmon.

Part II to Second—Myrtle Watts, Ethel Lee, Frank Wilson, Emily Hughes, Nellie Rea, Irene Davis, James Flint, John Gunn, George Timms, Maggie McKegg, Howard Burtch, Ethel Leader, Harold Grant, Donald King, Melissa McGoff, Croft Robinson; Ethel Campbell, Tom Connor, equal; Irene Mullinger, Edna Treneer, Marjorie Newell, Harry Burton, Kathleen Stratford, Alice Wilkinson, Ernest Robinson, Herbert Strong, Roy Andre, Roy Grimshaw, Willie McIlroy, Herbert Smith, Eva Grimshaw, Isabel Couling, Aggie Quirt, Earl Jackson, Eric Rea, Stanley Pogue, Eva Ufford.

Honor certificates—Harold Grant, Donald King, Edna Treneer, Roy Andre, Maggie McKegg, Ethel Lee.

Second to Junior Third—Edgar Richardson, Clifford Pound, Eva Gage, Mabel Burtch, Margaret Lemmon, Florence Powers, Myra Bennett, Wilson Lewers, Flossie Boyd; Emily Couling, Mary Newman, Walter Furgeson, Ila Bearance, Marjorie Gibson, Lulu McKee, Melville Edwards, Clifford Bell, Margaret McGoff, George Flint, Mamie McGoff, Rose Edwards, Gracie Smith, Willie Morden, Norval Frizzell, Olive Kingswell, Clarence Younge, Frank Gunn, Nellie Gow, Rose Shultz, Fern Polley, Ethel Bristow, Fern Smith, Harold Smith, Russell Coon, Bruce Gunn, Gordon Suddards, Leo Robbs, Tom Furgeson, Willie Jackson.

Honor certificates—Clifford Pound, Edgar Richardson; Mabel Burtch.

Junior Third to Senior Third.—Gordon Bennett, Bella Clenahan, Jennie Wilson; Lucy Wilson, George Richardson, equal; Edna Swain, Pearl Bell; Doreas Overbaugh, Katie McKegg, Archie Copley, Fred. Downey, Evelyn Powers, Blanche Cain, Robert McKee, Frank Clenahan, Arthur Rice, Sarah Derbyshire, Ethel Lunnan, Gordon Adsit, Lottie Boyd; Colin McMaster, Harold Clarke, Earl Wilkinson, Edith Birmingham, Edna Doherty, Flossie Cain, Leonard Ennis, Willie Wilson, Louis Francis, James Jackson, Grace Cameron, Stirling Polley, Bella McGinnis.

Christmas Promotions.—Hilda Fenning, Ada Rae, Gwennie Stephens, Edith Overbaugh, Emily Millard.

Honor Certificates.—Harold Godwin, Gordon Bennett, Bella Clenahan, Evelyn Powers, Pearl Bell.

Senior Third to Junior Fourth.—M. Leader, S. Crawford, E. Morley, W. Shultz, equal; N. Pickering, H. Jenkins; H. Fenning, R. Young, equal; G. Smith, F. Cooke, S. Pogue, L. Whitfield, H. Bridge, H. Freeman.

Honor Certificates.—N. Pickering, R. Young, I. Hall, J. Newman, Horace Jenkins, S. Crawford, W. Shultz, R. Gates.

Junior Fourth to Senior Fourth.—Earl Ryder, Louise King, Mabel Reynolds, Myrtle Jenkins, Edward Folger, Stella Arniel, George Stagg, May Elliott, Roy Moore, Annie Matthews, James Connor, George Downey, Willie Mowat, Willie Clenahan, Mary Potter, Robert Marrison, Kenneth Pipe, Thomas McIlroy; George Friendship, Lewis Robinson.

Honor Certificates.—Louise King, Earl Ryder.

Perfect Soda Water.

Ours is perfect because we manufacture it with scrupulous care. Everything we use is pure and fresh. Our soda water is as cold as ice can make it. We use nothing but pure fruit juices. Pure ice cream and large, thin glasses. Wade's Drug Store.

Will be found an excellent remedy for sick headache. Carter's Little Liver Pills. Thousands of letters from people who have used them prove this fact. Try them.

"Only 25c. a bottle," 5 grain Lithia Tablets at Gibson's Red Cross Drug Store.

The newspapers say that William Waldorf Astor paid Mme. Melba, $5,000 to sing four songs at an entertainment he gave at Cliveden.

The Best Is Cheapest.

"Solution of Ozone (the coupon kind)," is the purest and best form in which Ozone is put up. Each bottle of it contains a coupon entitling you to a package of "Celery King," the well-known tonic laxative, which should always be used with Ozone.

By buying "Solution of Ozone (the coupon kind)" you get Ozone in its most efficient form, and you get about twice as much of it for your money as of other brands. You also get the package of "Celery King" absolutely without charge for it.

No other brand of Ozone offers this advantage because no other firm can give you the "Celery King." That is the only way to procure the full value of your Ozone purchase.

"Solution of Ozone (the coupon kind)," is fifty cents and one dollar at your druggists, and if he hasn't it the Public Drug Company, Bridgeburg, Ont., will see that you are supplied.

SHREDDED WHEAT BISCUIT
Contains all the nutritive elements of the whole wheat kernel, cooked and drawn into light, porous shreds, making it easy to digest.
Send for the "Vital Question Cook Book," postpaid.
CANADIAN SHREDDED WHEAT CO., Limited, Niagara Falls, Ont.
Toronto Office, 32 Church St.

No Ashes
In the
"Bison" Fire Pot

The fire pot in the "Bison" hot water heater is built slightly conical to **prevent ashes sticking to it.** There is no lodging place in the fire pot for ashes. Flames are thrown up and **against** the **slanting** wall of the fire pot—the side draft **drags** them against it—**burns all the coal evenly from side to side.** That is **one** reason why the "Bison" heats quickly, effectively, economically—it is one reason out of ten why the "Bison" is the best heater.

THE H. R. IVES CO., Limited, Montreal.

MORE heat from less fuel is what is looked for in a good boiler.

In the Oxford we have taken advantage of every scientific point that would add power and save fuel.

The ash pit is particularly spacious in our high base and is provided with an ash sifter which removes all dead ashes and leaves the coal so it can be shovelled back into the fire with the least trouble and no dust.

Oxford Hot Water Boiler

Flues are made bell-shaped in first water section, and the upper walls of the fire pot are inclined inwards so as to give a large surface to the action of the fire. Write for our free book illustrating and explaining the Gurney Oxford steam and hot water apparatus. 1003

THE GURNEY FOUNDRY CO., Limited
Toronto Montreal Winnipeg Calgary Vancouver

The Canadian North-West.

HOMESTEAD REGULATIONS

Any even numbered section of Dominion Lands in Manitoba or the North-West Territories, excepting 8 and 26, which has not been homesteaded, or reserved to provide wood lots for settlers, or for other purposes, may be homesteaded upon by any person who is the sole head of a family, or any male over 18 years of age to the extent of one-quarter section of 160 acres, more or less.

ENTRY

Entry may be made personally at the local land office for the district in which the land to be taken is situated, or if the homesteader desires he may, on application to the Minister of the Interior, Ottawa, the Commissioner of Immigration, Winnipeg, or the Local Agent for the District in which the land is situated, receive authority for some one to make entry for him. A fee of $10 is charged for a homestead entry.

HOMESTEAD DUTIES

A settler who has been granted an entry for a homestead is required by the provisions of the Dominion Lands Act, and the amendments thereto, to perform the conditions connected therewith, under one of the following plans:

(1) At least six months' residence upon and cultivation of the land in each year during the term of three years. It is the practice of the Department to require a settler to bring 15 acres under cultivation, but if he prefers he may substitute stock; and 20 head of cattle, to be actually his own property, with buildings for their accommodation, will be accepted instead of the cultivation.

(2) If the father (or mother, if the father is deceased), of any person who is eligible to make a homestead entry under the provisions of this act, resides upon a farm in the vicinity of the land entered for by such person as a homestead, the requirements of this act as to residence prior to obtaining patent may be satisfied by such person residing with the father or mother.

(3) If a settler was entitled to and has obtained entry for a second homestead the requirements of this act as to residence prior to obtaining patent may be satisfied by residence upon the first homestead, if the second homestead is in the vicinity of the first homestead.

(4) If the settler has his permanent residence upon farming land owned by him in the vicinity of his homestead, the requirements of this act as to residence may be satisfied by residence upon the said land. The term "vicinity" used above is meant to indicate the same township, or an adjoining or cornering township. A settler who avails himself of the provisions of Clauses (2), (3) or (4) must cultivate 30 acres of his homestead, or substitute 20 head of stock, with buildings for their accommodation, and have besides 80 acres substantially fenced. The privilege of a second entry is restricted by law to those settlers only who completed the duties upon their first homesteads to entitle them to patent on or before the 2nd June, 1889. Every homesteader who fails to comply with the requirements of the homestead law is liable to have his entry cancelled, and the land may be again thrown open for entry.

APPLICATION FOR PATENT

Should be made at the end of three years, before the Local Agent, Sub-Agent or the Homestead Inspector. Before making application for patent, the settler must give six months' notice in writing to the commissioner of Dominion Lands at Ottawa of his intention to do so.

INFORMATION

Newly arrived immigrants will receive at the Immigration Office in Winnipeg, or at any Dominion Lands Office in Manitoba or the North-West Territories, information as to the lands that are open for entry, and from the officers in charge free of expenses, advice and assistance in securing lands to suit them. Full information respecting the land, timber, coal and mineral laws, as well as respecting Dominion Lands in the Railway Belt in British Columbia, may be obtained upon application to the Secretary of the Department of the Interior, Ottawa; the Commissioner of Immigration, Winnipeg, Manitoba; or to any of the Dominion Lands Agents in Manitoba or the North-West Territories.

W. W. CORY, Deputy Minister of the Interior.

N.B.—In addition to Free Grant Lands, to which the Regulations above stated refer, thousands of acres of most desirable lands are available for lease or purchase from railroad and other corporations and private firms in Western Canada.

Refrigerator Specials !

This Week
We Make a Special to Clear Out
20% Discount
12 Sizes and Styles to Choose From.
PRICES FROM $6.40 UP.
SALE PRICES FOR CASH ONLY.
McKelvey & Birch,
69 and 71 Brock Street.