FIRST SECTION. PAGES 1 TO 6.

THE DAILY BRITISH WHIG.

YEAR 72. NO. 141. KINGSTON, ONTARIO, SATURDAY, JUNE 17, 1905. LAST EDITION

Special Sales

IN

Dressers and Wash Stands

Solid mahogany Dresser and Stand, regular price $65, now $50, large peir mirrors.

Solid Mahogany Dressers, $45, for $35.

Brass and Iron Bed to Match from $35 to $2.50.

Solid Quarter-cut Oak Dresser and Stand, from $40 to $25, polish finish.

Robt. J. Reid,
222 Princess St., Next to Opera House
Telephone 577.

MILITARY FOOTWEAR

We make to order everything required. Absolutely correct in style and pattern.

Wear "Allen's"
Military Bootmakers,
48 Brock St. Sign of Golden Boot.

Cut Glass
A Most Attractive Showing

The result of the RIGHT KIND of goods properly displayed. For brilliancy and purity of color our CUT GLASS is unsurpassed. We sell only THIS KIND and respectfully ask that you see our excellent values, when shopping.

SMITH BROS.,
Jewelers Opticians
380 King Street.
J. S. Smith, Issuer of Marriage Licenses

SWIFT'S INSURANCE AGENCY
FIRE, LIFE, ACCIDENT, CARGO.
Strong reliable Companies only represented
LOSSES PROMPTLY PAID.
LOWEST RATES on approved risks of every description.
Office, Opposite Ontario Bank

MEDICAL
George F. Dalton
B.A., M.D., C.M., M.R.C.S., (England)
L.R.C.P., (London).
Office and Residence, 64 William Street
Telephone 378.

WANTED.

A GENERAL SERVANT. APPLY TO Mrs. Chas. A. Low, 199 Brock St.

A YOUNG MAN TO DISPENSE Soda Water, at Wade's Drug Store.

GIRLS TO SPLIT MICA, AT KENT Bro's. Mica Works, foot of Princess Street.

AN ASSISTANT HOUSEKEEPER Immediately. Apply. Mrs. W. S. Gordon, 457 Princess St.

$13,000 ON $30,000 SECURITY, REAL Estate, 5 or 10 years. Apply to J. A. Gardiner, 151 Wellington St.

A GIRL TO ASSIST WITH GENERAL housework. A good home for steady, reliable girl. Apply 45 William St.

AT ONCE, A GENERAL SERVANT; no washing or ironing. Apply to Mrs. William T. Minnes, 107 Gore Street.

ENERGETIC WORKERS EVERYwhere to destribute circulars, samples and advertising matter. Good pay. No canvassing. Cooperative Advertising Co., New York.

EXPERIENCED FIRST CLASS dressmaker to take charge of shop. Must be reliable. State salary expected and experience to Mrs. J. Garvin, Sydenham.

GENTLEMEN, TO GET THEIR Spring Suits made up at Galloway's, 131 Brock street, next to Bibby's livery; style, fit and price guaranteed to please; pressing and repairing done promptly.

MEN AND BOYS, TO LEARN PLUMBing trade. We cannot supply demand for graduates. $4.50 to $5 per day. Eight weeks completes course. Earn while learning. Address, for Catalogue, Coyne Bros., Co., Plumbing Schools, Cincinnati, O., St. Louis, Mo. Employment guaranteed or money refunded.

TO-LET.

COTTAGE, ON TREMONT PARK, opposite Gananoque. Apply to W. S. Abbott, Gananoque, Ont.

FINE OFFICE AT 346 KING STREET, front room, newly furnished. Apply to J. P. Forrest, 348 King Street.

DWELLINGS FURNISHED AND UNfurnished, stores, offices, etc., at McCann's Real Estate Agency, 51 Brock Street.

THAT DESIRABLE PROPERTY AT the Corner of Queen and Ontario Streets, lately occupied by Mr. Henderson as a grocery with large yard and outbuildings. Offers will be received for purchase. Apply to Walkem & Walkem, solicitors, Kingston.

LOST.

A PEARL CRESCENT BROOCH, ON Friday afternoon, on Princess St., between Clergy and University Avenue. Finder kindly return to St. Andrew's Manse.

A BLACK CLOTH CAPE, TUESDAY morning, between Princess St. and Cricket Field, by way of Wellington or Barrie Sts. Finder kindly return to A. Strachan, Hardware, Princess St.

DAILY MEMORANDA.

Everything
New in Hats at Campbell Bros.

City Council meets Monday evening.

Most people are sorry only after it is too late.

Light and Power Committee, 4 p.m., Monday.

Non-Jury sittings of High Court, 2 p.m., Monday.

Coal tenders received by City Clerk till noon Monday.

It's easier not to want things than it is to get them.

For every mean man who dies at least two more are born.

Sydenham Street Methodist Flower Sunday, 18th, 11 a.m.

The sun rises Sunday at 4.18 a.m., and sets at 7.43 p.m.

Sydenham Street Methodist Flower Service, Sunday, 11 a.m.

A fortune waits the genius who will invent a borrowless umbrella.

Henderson's Photographic Studio, 90 Princess St., is the place you have been looking for.

This day in history:—Yankee invaders chased out of Canada, 1776; Battle of Bunker's Hill, 1775.

When you want a Hat of character,
The one best place to go,
Is to the Store that sets the fashion,
The Store of George Mills & Co.

Sale of Col. Reade's household effects, at Wilkinson's Old Store, Wellington street, 10.30 a.m., Monday.

She said: "Give us our daily bread—"
Then heaved a little sigh,
And said: "To-morrow night, mamma
I'm going to pray for pie."

Dominion Day Excursion, spend two days in Watertown. Grand A.O.H. Excursion leaves Monday, July 3rd, at 8 a.m. Returning, 6.35 p.m., or July 4th, by regular trains. Tickets only $1.25. Wait for it. Special boat, special train.

DECORATED CHINA

We have a new and particularly handsome display of decorated
DINNER SETS TEA SETS
TOILET SETS
They will please you without a doubt, and the prices are very reasonable.

..ROBERTSON BROS..

By John H. Mills
Auction Sale of Piano, Drawing, Dining-room and Bed-room Furniture, Delivery Waggon, etc.

I have received instructions to sell at the Residence, No. 241 Alfred Street, on

TUESDAY, June 20th

The effects, viz:—Brussels Carpets and Rugs, Arm, Easy, Corner and other Parlor Chairs, Sofas, Divan, Lacahaw Table, Fancy B.W. and other Centre Tables, Lace and other Curtains, Parlor Lamps, Marble Top Table, Mirrors, B.W. Sideboard, Extension Table, Leather Covered Dining-Room Set, B.W. Book Case and Writing Desk, Walnut Bedroom Sets, Springs, Mattresses, Chamber Sets, Refrigrator, Happy Thought Range, Ladies' and Gents' Bicycles, Delivery Waggon, Billardette Board, Iron Roller, Garden Utensils, Marine Glasses, two very fine Singing Canaries, B.W. Hat Rack, China, Glassware and other goods to numerous to mention. Piano will be sold at 1 o'clock. Sale at 10.30. Terms cash.

JOHN H. MILLS,
Auctioneer.

By John H. Mills
Auction Sale of Household Furniture of Col. Reade.

Under instructions from Col. Reade, who is leaving the city, I will sell at the premises, lately occupied by G. M. Wilkinson & Sons, Wellington St., on MONDAY, June 19th, viz:—Piano, Iron and Brass Beds, Dressing Cases and Stands, Double and Single Beds, Writing Desks, Rugs and Carpets, Oval and other Mirrors, Extension Table, Dining-Room Sets, Oak Hat Rack, China and Glassware, Oil Cloth, Cutlery, Spring and Mattresses, China Cabinet, Chiffonier, Pictures, and goods too numerous to mention. Terms cash. Sale at 10.30 a.m.

JOHN H. MILLS,
Auctioneer.

ST. JAMES' CHURCH
SECOND ANNUAL
EXCURSION
TO OTTAWA, VIA C.T.R.
Fare, $1.75.
WEDNESDAY, June 21st
(For particulars see Posters)

FOR SALE.

ONE, TWO CYLINDER GASOLINE engine, 6 H. P., 4 cycle, now in bond. Apply, Davis' Dry Dock Co.

A PONY CART, ASH GRAINED, IN good condition. Apply at 248 Division Street.

Saturday's Market.

The produce prices which prevailed on the market Saturday morning were: Eggs, 15c. to 17c. a dozen; butter, 19c. to 20c. a pound; potatoes, 75c. a bag; veal, 5c. to 9c. a pound; lamb, 75c. to $1.25 a quarter; mutton, 7c. to 9c. a pound; chickens, 75c. to $1 a pair, fowl, $1 a pair.

First Excursion To Watertown.

Do not fail to attend the Old Home Week Celebration, great attractions, Tuesday, June 20th, the big day. Steamer leaves 5 a.m., returning leaves Watertown, 6.40 p.m. Only $1.25 return.

Mother's Terrible Crime.

Kieler, Wis., June 17.—Mrs. Paul Klass killed her four small children and committed suicide at her home near here. She used a large butcher knife, cutting each of the children's throats.

GREAT CRISIS

Does Germany Want To Provoke France.

IT LOOKS THAT WAY

FRANCE IS GETTING READY TO ACT.

Every Concession France Offers is Met With Fresh Demands—The Aggression is Aimed Quite as Much Against Britain as Towards France.

Special to the Whig.

London, June 17.—It can no longer be denied that the world is in the presence of an international crisis of the

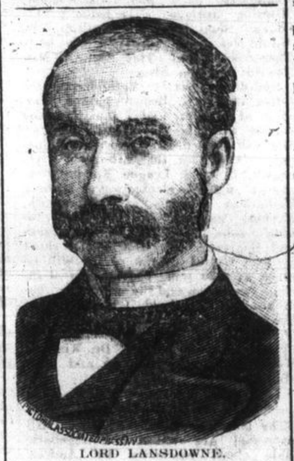

LORD LANSDOWNE.

first magnitude. The French government is almost convinced that it is Germany's deliberate intention to provoke war and is making every preparation to resist attack. All officers and men on leave were, on Wednesday, ordered to rejoin the colors instantly. Special trains in all parts of the country have been facilitating the execution of the instructions.

Prime Minister Rouvier has adopted the most conciliatory attitude towards Germany, but every concession he makes inspires fresh demands, until Emperor William asks, in effect, the cancellation of the Anglo-French entente. This is not, of course, demanded in so many words, but it is insisted that France shall make no combinations antagonistic to German interests. The British government is fully aware that Germany's aggression is armed quite as much at Great Britain as against France.

Lord Lansdowne is all for peace, but the remainder of the cabinet are determined to resist with all the resources of the empire any serious encroachment on British interests. Lord Lansdowne has counselled France, while avoiding all provocation to preserve a firm attitude in face of German aggression. Great Britain also has taken important independent action, which is not yet disclosed, but which when the China squadron and other ships of the British navy, which are hastening homeward at top speed, approach their destination will be found to be quite as significant as the mobilization of the flying squadron, which was Great Britain's response to the kaiser's famous Kruger letter. There is reason to believe also that even if France yields to German pressure, in the matter of an international conference, in regard to Morocco, Great Britain will veto it, even if she stands alone.

It is not true that Great Britain has made an offensive and defensive alliance with France. There has been no understanding whatever regarding armed assistance, the only understanding being that in the Moroccan question Great Britain will make the French case her own.

TAKEN FROM COFFIN.

Awful Experience of a Nineteen-Year-Old Girl.

Sterling, Ill., June 17.—Miss Rhoda Hollinser, the nineteen-year-old daughter of Mr. and Mrs. David Hollinser, narrowly escaped being buried alive and was rescued from the coffin a maniac.

Without warning to the family Miss Hollinser went into an epileptic fit and for two hours she raved. Then she completely collapsed. After being unable to detect any signs of her heart beating or of breathing, her mother went into hysterics and became critically ill.

A physician was summoned and an undertaker was summoned to prepare the young woman for burial. The physician did not examine the young woman and treated only her mother. He left the house while the undertaker was preparing the young woman for the grave. Fortunately no embalming fluid was used.

After the death shroud had been placed upon the still form it was discovered that there were signs of life in the body. Powerful restoratives were used and in an hour the girl revived.

The girl has since been adjudged insane by the county judge and taken to Watertown for treatment.

Flower day in Sydenham Street Methodist church to-morrow, at 11 a.m. You are invited.

William Swain, piano tuner. Orders received at McAuley's book store.

Try the Waukerz patent colt shoes for gents' at Abernethy's.

PITH OF THE NEWS.

The Very Latest Culled From All Over The World.

The teamsters' strike in Chicago has all but collapsed.

Seven men were drowned in the Stikine river by the wrecking of their canoe.

There is a slight epidemic of blackleg among the cattle of Prospect, Lanark county.

William Thompson was sentenced at Guelph yesterday to a year in the Central for assault.

It is feared that a Russian auxiliary cruiser has sunk another British merchant ship the Ikhoma.

The election of D. A. McIntyre, conservative, M.P.P., for Mountain, Man., has been protested.

Woodstock light and water commissioners recommended that $50,000 be expended on the city's water works.

Hon. Clifford Sifton is tired of politics. He may accept a position as lieutenant-governor of one of the new provinces.

The Grand Trunk railway company has made an agreement with its telegraphers which, it is hoped, will be satisfactory.

The worst June snowstorm in Alberta's history passed over Calgary section yesterday. Houses and stores were flooded.

Albert T. Patrick, the New York lawyer, has been sentenced to die in August for the murder of William Rice, the New York millionaire.

Securities worth $864,000, stolen from a C. P. R. express car near Mission Junction, in September last, have been recovered by the aid of an ex-convict.

The Methodist New Connexion annual conference at Leeds has rejected the overtures made by the Wesleyan Methodists at Sheffield conference last year for union.

A. E. Bonguoin, a Frenchman, charged with furnishing information to the Russian government respecting Japanese war plans, has been committed for trial at Tokio.

The Canadian-Australian liner Aorangi, when 1,000 miles off California, noticed the ocean change to a dirty brown. A submarine earthquake is supposed to have caused it.

A surveying party has left Seattle, Wash., to locate the line of division between the United States and Canadian possession in the vicinity of Chilcoot Pass and Kotsina river.

Baron Nathaniel de Rothschild, brother of the head of the Austrian branch of the firm, who died on June 13th, left the sum of $4,000,000 to be distributed for various charitable purposes.

A farmer living near Crystal City, Man., while digging a cellar last Friday, discovered six eight human skeletons. It is believed they are the bones of white men killed in some old-time Indian massacre.

LINEVITCH BEWILDERED.

He is Completely Enveloped by Japanese.

Special to the Whig.

London, June 17.—The Tokio correspondent of the Telegraph claims to have learned from a first rate source that Gen. Linevitch, with his entire army, is completely enveloped. The Japanese army has made a circle a hundred miles in circumference around him, and is gradually drawing closer, moving with even a greater degree of mobility than it did at Mukden. The Russian commander, the correspondent adds, is bewildered by the Japanese strategy.

Not Considered Sincere.

Paris, June 17.—The Journal's Tokio correspondent says that the Japanese do not believe in the sincerity of Russia's expression of a desire for peace. He quotes the Kokumin, a semi-official journal, as saying: "The only thing for us to do is to continue the war without hesitation."

The St. Petersburg correspondent of the Petit Journal says that he is in a position to state that Russia caused proposals to be made to Japan for the conclusion of an armistice, but that Japan positively refused to entertain the proposition as long as actual negotiations had led to no results. Consequently Gen. Linevitch was ordered to cope with Oyama at all costs.

Russian Cruiser Begs Coal.

Saigon, Cochin China, June 17.—The Russian auxiliary cruiser Kouban, formerly the Hamburg-American line steamer Augusta Victoria, has arrived off this port and asked to be supplied with coal sufficient to reach the nearest Russian port. Her request is under consideration.

RAILWAY COMMITTEE.

To Compel Companies to Live Up to Act.

Ottawa, June 17.—The railway committee has taken measures with the object of compelling the various railway companies to live up to the stipulations of the railway act that are designed to ensure the safety of the public and the convenience of shippers. To this end two inspectors of the board are making it their business to consult with shippers and residents along the railway routes to get at the bottom of all complaints. In this way the board will be able to remedy many shortcomings on the part of the railways without putting those who suffer therefrom to the expense and trouble of a personal appearance at Ottawa. Enough has already been accomplished by the inspectors to justify the wisdom of the mission with which they were entrusted.

Steamer North King leaves Sundays at 10.15 a.m. for Alexandria Bay and Gananoque, and at 5 p.m. for Rochester, N.Y., via the Bay of Quinte.

Light tan Russia calf Blucher cut Oxford for ladies, selling at $1.50 Saturday. The Lockett shoe store.

Dr. Chown's Iron Tonic Pills, corrects that tired feeling by enriching the blood, 25c. and 50c.

SOLD BONDS

And In Great Bales They Were.

MR. MIDDLETON

GOT AWAY WITH $1,500,000 IN LOOT.

Beautiful Heiress Is Rumored to Have Fled With Him to Europe—One of the Mysteries Yet to Be Solved.

New York, June 17.—Willoughby Middleton got probably $1,500,000 out of his get-rich-quick schemes in New York, has most of the swag in cold cash, and in his flight was accompanied by a beautiful and wealthy young woman.

In addition to swindling credulous New Yorkers for nine months by selling them lots he did not own for from $300 to $500 each, victimizing hundreds in this way, Middleton floated about $1,000,000 worth of spurious bonds of the New York Realty corporation, which he founded without a dollar of capital and with no more tangible assets than an option on the $130,000 Garth estate. Under the plan on which the company was formed it was to sell a limited quantity of stocks and bonds. The bonds were to be for $500 each, to run twenty years at six per cent., and supposedly were issued through the New York Produce Exchange Bank and payable at the Knickerbocker Trust company. Middleton took the limit off, privately. He printed bonds in bales, and sold them right and left in stacks. A package of 2,000 of these worthless bonds was found in his room in White Plains after his flight. He had not had time to sell them. The bonds are beautifully printed in gold and green and black, with elaborate gilt seal, and are all signed by William Willoughby, president, and G. W. Williams, secretary.

How Middleton induced the bank and trust company to act as his fiduciary agents is one of the mysteries yet to be solved. It is thought he simply forged the indorsements of both institutions.

The New York Realty corporation was double-edged in its operations and had a trailer, so no victim stood any chance of getting away. First, small capitalists bought the stocks and bonds of the "corporation." These were secured by the "real estate" owned by the corporation and which it might buy. It had none and bought none. Then the New York Construction company came into play. This was a concern into which Middleton dragged Horace Richmond, a White Plains builder with whom he boarded. It was ostensibly to build houses. It also sold stocks and bonds. The money thus obtained was to be invested in properties, which were to be sold on contracts to persons of limited means—lots, houses, etc. The purchaser of a lot was entitled to a building loan from the Construction company, if he bought his lot from the Realty corporation. Dozens bought lots—really owned by other people—then paid money into the Construction company to secure loans wherewith to build—and were skinned going and coming.

Some capitalists invested in the securities of both companies and were thus doubly done. Already $25,000 worth of fraudulent sales in a period of three months have been traced to Middleton.

Middleton took his victims personally and showed them the home sites, real nice ones, on Westchester avenue, only a mile from the station in White Plains, all improvements, no assessments, and so on. Nobody ever thought of finding out whether he owned the land.

Middleton "hired" Alice Dwin to act as companion to a "wealthy aunt" he "expected shortly from Australia," and promised her $50 a month. Then he tried to marry Alice, presumably to secure a few hundred dollars he learned she had. She spurned him.

Middleton boasted that he was "engaged to a young woman with more money than the Produce bank ever owned." This woman is now believed to be in Europe with him.

While a boarder in the Richmond home in White Plains, Middleton always slept on a rug on the floor, took only a glass of water and a cracker for breakfast, his diet at other meals being equally simple, played the organ and sang in a baritone voice beautifully, and was noted for his large, mournful eyes.

As Reginald L. Middleton, in Sarnia, Ont., seven years ago, Middleton induced Miss Minnie Smith to marry him. He posed as a railway promotor of wealth. She went to Windsor, Ont., via Detroit, with him to marry. Later she learned he had married Lillian Munro in Toronto, and Maggie Thomas in Woodstock, so she left him. In 1898, Middleton was sent to Kingston for bigamy.

Will Parent Get In?

Ottawa, June 17.—It is persistently rumored in Ottawa that ex-Premier Parent will be the next chairman of the railway construction commission. The arrangement is said to be that Mr. Brunet, the Quebec representative will resign and Hon. Mr. Parent will be appointed in his place on the board as the representative of Quebec, and to the chairmanship held by the late Mr. Wade.

The maritime province representative of the board will be a Nova Scotian, and it is said that the chances now are in favor of B. F. Pearson, Halifax, being elected.

Trunks and valises of high quality, but lower in price at Abernethy's.

THE TRIAL BEGUN.

An Old Man Accused of Murder.

Special to the Whig.

Belleville, Ont., June 17.—The preliminary investigation in the case of Adam Lloyd, of Hungerford, charged with the murder of his wife, was heard here, this morning, before Magistrate Flynn, Crown Attorney Anderson appeared for the prosecution, while Gus. Porter, M.P., looked after the prisoner's interests. The urisoner is seventy-three years of age, and of rather peculiar appearance. He seemed to be little troubled by the awful position in which he is placed.

Isabelle Wright was the first witness. She was a neighbor of Lloyd, and was the first one notified by Adam Lloyd that his wife had been burned to death; she went to the Lloyd's house and found the prisoner getting the breakfast. His wife was lying dead in the bed in the same room, her clothes being on fire, outside, in the snow. Witness and Lily Bowes prepared the body for burial and found burns in the centre of the body, but none on the legs or forearms.

ARMISTICE ARRANGED

St. Petersburg, June 17.—The Novoe Vremya hears from what is considered an authortative source that an armistice has been arranged.

THRIVE IN THE SLUMS.

Remarkable Jewish Vitality Under Adversity.

London, June 17.—The Lancet publishes the result of an investigation of the physical condition of children living in the slums of Leeds, which shows a marked superiority of Jewish children in every case taken. The comparison is made with similar conditions in regard to age, degree of poverty, character and residence.

A systematic examination of 3,000 children showed that the poor Jew is three pounds heavier and two inches taller than the non-Jew, at the age of eight; six and a quarter pounds heavier and two and a half inches taller at the age of ten, and seven pounds heavier and one and a quarter inches taller at the age of twelve. The bone formation is much more satisfactory. The Jews' teeth are better, and there is a striking absence of rickets. The nasal channel is large, and there is remarkable freedom from adenoids as compared with the non-Jews.

TERRIBLE MASSACRES.

Big Army of Kurds Devastating Armenian Villages.

Frankfort, June 17.—The Tiflis correspondent of the Zeitung says that five thousand mounted Kurds have crossed the Persian frontier, raiding and burning all the Armenian villages en route. They besieged 220 Russian troops at Khanliuthar, where there was fierce fighting for two days. The Russians were finally compelled to retreat, owing to lack of ammunition. Their fate is unknown. The Kurds have been reinforced by large bands of Tartars. All are well-armed and disciplined. They are marching on Erivan. Stories of terrible massacres are arriving.

EQUAL OF ANY.

Inspection of the Regiment at Windsor.

Special to the Whig.

Windsor, Ont., June 17.—Lord Aylmer inspected the 21st Regiment, in the armories, last night. The galleries were packed by a fashionable crowd. The men drilled in a way that brought praise from Lord Aylmer, who said he considered the regiment the equal of any in the dominion. During the afternoon Lord Aylmer was treated to an automobile ride about Detroit. Hon. C. S. Hyman, London, was one of the party. Last night Lord Aylmer was entertained at the Windsor Club by the officers of the 21st and a number of prominent citizens.

Pursuing A Negro.

Shelbyville, Ind., June 17.—May Hill, five years old, is hovering between life and death at the home of her parents in this city, and a posse numbering hundreds is angrily searching the county for a negro who attacked and injured her. Although unconscious when rescued, May was revived by the physicians, and told the name of the negro who had attacked her. A posse led by the entire police of the town, at once started in pursuit, and it seems certain they will effect a capture.

Mrs. Diamond Collapses.

Belleville, Ont., June 17.—Mrs. Susan Diamond is lodged in the county jail to await her trial for the murder of her daughter-in-law, at the fall assizes. The opinion is freely expressed that she will never live to face the trial. She refuses to talk, and does not seem to realize her position. Several of the prominent ladies of Madoc are making up a subscription towards defraying the costs of the prisoner's defence.

Baseball On Friday.

National league—At Chicago, 4; Brooklyn, 0. At Pittsburg, 5; Philadelphia, 4. At Cincinnati, 4; Boston, 3. St. Louis, 4; New York, 9.

American league—At Philadelphia, 10; St. Louis, 1. At New York, 3; Chicago, 0. At Washington, 1; Cleveland, 5. At Boston, 2; Detroit, 5.

Eastern league—At Newark, 4; Montreal, 1. At Baltimore, 4; Toronto, 2. At Providence, 4; Buffalo, 0. At Jersey City, 5; Rochester, 3.

Bargains in corsets (ordered or ready-made) of every description. New York Dress Reform.

WEATHER PROBABILITIES.

Toronto, Ont., June 17.—(10 a.m.)—Easterly winds, unsettled and showery. Sunday, clearing.

Saturday Specials

New Lace Scarfs
Of fine net with plauen and guipure lace designs, in cream and white, extra values, from .....75c. to $2.50

Ladies' Summer Vests
Very fine rib knit, with braid trimming, in pure white, extra special, 2 for ..... 25c.

Shirt Waist Suits
Of cotton wash materials of fancy designs, new sleeves and full pleated skirts.
Suits worth $4.50 for $2.48
Suits worth $3.50 for $1.95

Cotton Stockings
In polka dot effects, navy and black, with white dots, very new, ladies' and children's sizes, 4½ to 9½, prices range from...18c. to 25c.

Ladies' Neckwear
In an endless variety of new style features, several good wash lines at ..... 25c.

SIMACY'S
"EVERYBODY'S STORE"

BORN.

KEELEY.—On June 15th, 1905, to Mr. and Mrs. W. J. Keeley, Jr., a son.

DIED.

STEVENSON.—At the residence of his sister, Mrs. Bajus, Kingston, June 16th, 1905, Thomas Stevenson, aged forty-six years.
Funeral (private) to G.T.R. Junction, Saturday 17th, at 11 a.m. Interment at Belleville. Sunday afternoon.

LEMMON.—In Kingston, on June 16th, Rebecca Conley, beloved wife of Wm. Thos. Lemmon, aged thirty years.
Funeral from her late residence, 368 Division St., on Monday at 3 o'clock. Friends and acquaintances are respectfully invited to attend.

ROBT. J. REID.
The Leading Undertaker
'Phone 577. 222 Princess St.

GRAND OPERA HOUSE
THURSDAY EVENING, June 22
The Campbells Are Comin'. Hurrah! Hurrah!
Eighth Grand Concert Tour
THE KILTIES
Canada's Crack Military Band
40 Musicians, 10 Soloists, 16 Vocal Choir, 6 Highland Dancers, 2 Bagpipers, 4 British Military Buglers, 1 Giant Drum Major, appearing in full Kilted Regimentals.
And the Kilties Great Clan Johnstone Troupe of Dancers and Pipers from Palace Theatre, London, England.
Prices, 25c., 50c., 75c., $1.
Seats on sale Monday.

OLIVES
Are You Fond of Them?
We have large Olives and small Olives in large bottles and small bottles. We have Stuffed Olives and Pitted Olives, and French Olives and California Olives, and Spanish Queen Olives:—
Olives at ..... 10c. per bottle
Olives at ..... 15c. per bottle
Olives at ..... 20c. per bottle
Olives at ..... 25c. per bottle
Olives at ..... 35c. per bottle
Olives at ..... 50c. per bottle
Olives at ..... 75c. per bottle
Olives at ..... $1 per bottle
Jas. Redden & Co.
Importers of Fine Groceries

SPECIAL TO TOURISTS
MME. ELDER, from New York, Dinner, Evening and Carriage Costumes, Tailor-Made Gowns, Trousseaux, Shirt Waists, Suits, etc. All orders executed with neatness and dispatch. Popular prices. Dressmaking Parlors, 251 Princess St., Cor. Sydenham, Kingston.

JOHN MACKAY & CO.
HANDLE
High Grade Bond Issues
Canadian Bank of Commerce Building, Toronto

For the Hot Weather
5 Refrigerators, from $2 to $5 each; Gas Range, Also Gas Stove, Verands Chairs, Summer Kitchen Stoves.
TURK'S SECOND-HAND STORE
398 Princess Street.