FIRST SECTION.

PAGES 1 TO 6

THE DAILY BRITISH WHIG.

YEAR 72. NO. 100. KINGSTON, ONTARIO, SATURDAY, APRIL 29, 1905 LAST EDITION.

PARLOR FURNITURE SALE.

5 Beautiful Rug Setts, 5 pieces, fringed, regular $40, for $30.00
Turkish Rug, 5 pieces, regular $65, for $55.00
Beautiful Silk Parlor Setts, mahogany frames, regular $40, for $30.00
Good Valour Setts, mahogany frames, from $20 to $35; other setts ranging up to $150.

The Above Are Great Bargains.

Robt. J. Reid,
222 Princess St., Next to Opera House

WANTED.

A COOK. APPLY TO MRS. GORDON, Room 33, British-American hotel.

AN EXPERIENCED HOUSEMAID. Apply Mrs. McParland, No. 2 Emily St.

A YOUNG GIRL FOR LIGHT HOUSE work. Apply to Mrs. E Fahey, 158 Bagot St.

THIRTY GIRLS TO SPLIT MICA AT Kent Brothers Mica Works, foot of Princess Street.

GOOD GIRL, IMMEDIATELY. Apply to Mrs. G. Vangesen, Rougards Corners, P. E. Co.

A GENERAL SERVANT, REFERences required. Apply to Mrs. Macgillivray, 119 Earl St.

A GENERAL SERVANT; NO WASHing or ironing; Small family. Apply, 317 University Ave.

A COMPETENT GENERAL SERvant. Apply to Mrs. L. L. Henderson, Cor. Bagot and West Streets.

TWO BOYS, ONE FOR PRESSroom, the other for job room. Must be hustlers. Apply at Whig office.

CATTLE TO PASTURE. GOOD water; farm 3½ miles from city. For terms, apply to James W. Bell, P.O. address, 12 Main Street, City.

EMPLOYEES FOR STEAM SEWERS, tying machines, sizing, scraping, seeting. Experience help preferred. Apply to J. A. Gould & Co.

ALL INTELLIGENT, RELIABLE MEN seeking pleasant employment, on salary or commission, are advised to write now to Marshall & Co., tea importers, London, Ont.

TO-LET.

SUMMER COTTAGE ON AMBERST Island. Apply, W. H. Moutray Stella.

COTTAGE, ON CENTRE STREET, containing seven rooms. City water. Possession May 1st. Apply to L. O'Brien, 67 Union St.

THE DESIRABLE RESIDENCE, 84 Barrie St., opposite City Park. Possession May 1st. Apply to Miss Flanagan, 82 Barrie St.

WHITE FRAME HOUSE ON CENTRE St., good locality, 8 rooms, good out building, fruit garden. Moderate rent. Apply, John Eves, 10 Market St.

FROM 1ST JUNE, FOR THREE months or longer. Furnished house, eleven rooms; modern conveniences; central location. Apply by letter, to P.O. Box 32, Kingston.

THAT BRICK DETACHED RESIdence, No. 438, Brock st.; heated by furnace; modern conveniences; gas. Immediate possession. Apply Box 31, Whig office or on premises.

HOUSE ALMOST NEW, ON DEACON St., near city park, 7 rooms, 4 closets; modern conveniences; fine cellar and shed. Apply, morning or evening to S. Chown, 446 Albert St.

MODERN BRICK RESIDENCE, 114 Stuart St., 12 rooms, hardwood finished, good stabling and coach house. Possession immediately. Apply to Joseph Power or John Tweddell.

COMFORTABLE BRICK FARM House, partly furnished, well situated on shore of Bay of Quinte, 2½ miles west of Collins Bay. Good stable accommodation. Stage daily to Kingston and Bath. Also Frame Cottage. Address, H. C. Rothwell, Collins Bay, Ont.

THAT DESIRABLE PROPERTY AT the Corner of Queen and Ontario Street, lately occupied by Mr. Henderson as a grocery with large yard and outbuildings. Offers will be received for purchase. Apply to Walkem & Walkem, solicitors, Kingston.

FOR SALE.

TWO SEATED CANOPY TOP CARRIage, cheap. Apply at 51 Brock St.

MARE, 1,350 LBS., SOUND; FINE farm beast. Will be sold cheap. Apply to Dr. Curtis.

GOOD BUILDING LOT, SOUTH SIDE Queen street, between Montreal and Bagot. Apply 49 Colborne street.

TWO GASOLINE ENGINES AT Davis' Dry Dock, one 3½ H. Power, Hubbard, and one 4 H. Power, Buffalo make.

SKIFF, FAST, STEADY AND GOOD sea boat. Also open Peterboro Canoe with sail-fittings. Both in good condition. Apply to C. T. Cartwright, 17 Mack St.

SAILING YACHT "GEISHA"; 25 foot class; in good condition, new sails. A bargain at $350—cash. For further particulars apply, to J. C. C. Almon, Bank of Montreal, Kingston.

NO. 239 ALFRED STREET, SOLID Brick building, 6 bedrooms, double parlor, dining room, and kitchen, modern improvements, hot water heating, gas for heat and light. Wired for electric lighting, good cellar full size house, concrete floor. Apply on the premises or to W. King, City Buildings.

"Some people wouldn't object if the deadly cigarette were a little more so."

DAILY MEMORANDA.

Board of Health, 4 p.m., Monday.

Waterworks' Committee, 4 p.m., Monday.

Kennedy Company, Grand Opera House, 8.15 p.m.

General Hospital Governors, 4 p.m., Monday.

Nurses' Graduation, old Convocation Hall, 8 p.m.

The sun rises Sunday at 4.55 a.m., and sets at 7 p.m.

General Lord Aylmer inspects local garrison, on Monday.

Oddfellows at Queen Street Methodist church, 11 a.m., Sunday.

Miss Baker, Victorian nurse, removed to 175 Clergy Street. 'Phone, 609.

It's mighty exciting the way some women dress above the waist as if they didn't.

There is hardly anything more exciting than to be fooled by a girl that you are fooling.

Y.W.C.A. Gynasium Concert, Opera House, May 4th. Tickets 25c. Reserve your seat at Uglow's. No extra charge.

I want a New Hat,
So to-night I will go
And buy one of the latest
From George Mills & Co.

This day in history:—Cervera's fleet started from Cadiz, 1898; Close of Crimea war, 1856; Acadia (Canada) restored to France, 1632; Henry Clay died, 1852.

TUMBLERS!
Lots of Them
25c. Dozen.
..ROBERTSON BROS..

86th Anniversary

THE MEMBERS OF CATARAQUI Lodge, No. 10, and Kingston Lodge, No. 59, I.O.O.F., are requested to meet in the lodge room, corner Princess and Barrie Streets, SUNDAY MORNING, 30th inst., at 10 o'clock, for the purpose of attending Divine Service, in Queen St. Methodist church.

Visiting brethren are cordially invited.

By Order.

A. W. McLEAN, Rec.-Sec. Cataraqui Lodge, No. 10.

J. POLLIE, Rec.-Sec. Kingston Lodge, No. 59.

ENGLISH CARVING SETTS

Direct imports from SHEFFIELD, the home of the world's best cutlers. Many handsome designs in cases; others not so elaborate at less money. We are particular that all our Carving Setts are good.

SMITH BROS., JEWELERS & OPTICIANS
350 KING STREET.

The Highest Grade of
Footwear
To be Had in "Canada"

was the expression of a gentleman who knows Canadian trade in regard to our Shoes."

Wear "Allen's"
Military Bootmakers,
84 Brock St.
SIGN OF GOLDEN BOOT.

TAKE NOTICE

DON'T SELL YOUR STOVES, FURniture, Carpets, Gent's Clothes and Boots to the first buyer that comes along. Try me, and you will find the difference.

J. TURK, THE SECOND-HAND DEALER,
398 Princess Street.

NOTICE.

I HEREBY GIVE NOTICE THAT I will not be responsible for any debts contracted in my name by parties without my written order.

JOHN CORNELIUS.

FOR SALE OR TRANSFER.

THE CHARTER OF THE KINGSTON Ladies' College. Apply to Mrs. Agnew, at the College, Barrie St.

LOST.

A WHITE AND BROWN FOX TERRIER, rather fat, name "Billy." Finder Apply at this office for address of owner.

BREAST COLLAR AND TRACES, somewhere in the City. Finder will be rewarded on returning to McIlquham's Livery

A DARK OVERCOAT, BETWEEN Grand Trunk Outer Station and Reid's, Concession St. Reward for its return to Reid's Store, Cor. King and Brock Sts.

A WHITE STOLE, WITH MALTESE Crosses in Gold Braid, between 10th March and Easter. A small reward will be given for its restoration at 17 Mack St.

BLACK PUP, WITH WHITE PAWS and short tail, on Friday, answers to name of Charlie. Finder will be rewarded on returning to 62 Wellington St.

PERSONAL.

YOUR FORTUNE TOLD FROM THE cradle to the grave; matters of business, love and marriage made clear. What I tell comes true. Send birth date and 10c. Prof. Lavas, Box 16, Ste. Cunegonde P. O., Montreal.

"Phone 230" Gibson's Red Cross drug store has quickest delivery in the city. Special bicycle messenger.

RETREAT NOT A ROUT

Gen. Linevitch Scores the Tactics Displayed by Gen. Kuropatkin.

Admiral Rojestvensky is Waiting Arrival of the Baltic Fleet.

Special to the Whig.

Gunshu, Manchuria, April 29.—Gen. Linevitch, in an interview at his headquarters here, expressed himself as highly satisfied with the present condition of the Russian army and its readiness to assume the offensive. He manifested emphatic regret for the retreat from Mukden.

The new commander-in-chief believes that the peril to the army at that juncture was over-estimated, and that the day was far from being lost when the retreat was ordered.

"I would certainly not have retreated," exclaimed Gen. Linevitch. The significance of the retirement, and especially its influence upon the army, however, added the commander-in-chief, had been industriously and greatly exaggerated by the Japanese and the foreign press. The retreat, he declared, was in no sense in the nature of a complete rout.

Admiral Rojestvensky's Plans.

London, April 29.—A despatch to the Morning Post, from Shanghai, says that the Baltic fleet, Thursday, was off Leongsei Bay, Island of Hainan.

The meagre information received here is regarded as indicating that Admiral Rojestvensky is still off Kamranh Bay, awaiting the arrival of the Baltic squadron. It is assumed that the latter, unless it is fog-bound, will pass Singapore on Sunday or early on Monday morning.

Admiral Rojestvensky's position, in reference to France's neutrality, continues to be discussed, but the idea that the Prussians violated neutrality cannot be substantiated.

The Times correspondent at St. Petersburg cables: The naval critics, having gone through the gamut of conjectures regarding the plans of Admirals Rojestvensky and Togo, are showing signs of weariness, which even the reported appearance of Admiral Nebogatoff in the Malacca Straits is unable to remove. The first flush of surprise and delight over the discovery that Russia really possessed an effective squadron, is wearing off, and people are reverting to a condition bordering on indifference towards the war, which will continue until the battle has been fought. An officer who returned from Vladivostok reports that the cruisers Rossia, Gromoboi and Bogatiri are all out of dock and repaired.

According to the Tokio correspondent of the Daily Telegraph, a general engagement on the Chang Chun Kirin line is expected about the middle of May.

Lloyd's agent at Calcutta telegraphs that the Russians captured, off the Annamez coast, the British steamship Beatrice, laden with a cargo for Japan.

At Kamranh Bay.

Tokio, April 29.—It is stated positively that the Baltic fleet was still between Kamranh Bay and Cape Varela as late as Thursday evening. It was a long way off shore.

British Ships Patrolling.

Singapore, April 29.—The British warships Amphitrite, Sutlej and Ipigenia are patrolling the straits outside Singapore. The weather is thick and rainy, and the straits are invisible from the roads.

Replenishing Her Navy.

St. Petersburg, April 29.—Orders have been placed in Germany for a number of torpedo boats, one battleship, two cruisers, and two cruisers and eighteen submarines will be built in Russian ship yards in the near future. It is probable these vessels will be constructed under the supervision of Americans. No orders for the construction of battleships in America have been given yet.

Insurance Money For Kingston Women.

The insurance companies paid over four hundred dollars to Messrs. Macnee & Minnes for the damage to their three English cases. This amount will go right into the pockets of the wide-awake women who take advantage of John Laidlaw & Son's announcement for Monday morning, and this firm assures us that they have made provision to avoid any undue crowd, and that there will be plenty of room, as all counter space is to be used.

Took Report With Him.

Edward Adams, chairman of the board of steamboat inspectors, who has conducted the Scout investigation, left this afternoon for Ottawa, taking with him his report which he will hand to the minister of marine on Monday.

The water in the harbor will not be nearly so high this season as last. Late last spring, and in fact in the summer, the water was remarkably high, the highest in over ten years. This season the likelihood is that it will only attain the average height.

It is expected that the Bell Telephone company's new office building will be ready in September for occupation.

Work was begun Thursday at the Belleville Portland Cement works. The first rock was crushed Friday and in about a week the finished product will be on exhibition.

TRANSFER JULY 1ST.

The transfer of the Garrison at Halifax from the Imperial to the Canadian troops, according to the London Times, will commence July 1st.

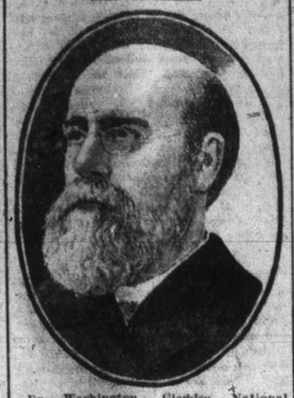

Dr. Washington Gladden, National Moderator of the Congregational church, who scores the acceptance by the Baptists of the gift of $100,000 from John D. Rockefeller, the Standard Oil magnate.

OUR FISH BARRED OUT.

New York State Refuses Fish from Missisquoi Bay.

Albany, N.Y., April 29.—An important group of game amendments is added to statutes by the signature of Governor Higgins. Among them are the bills of Mr. Reeve, making the offer of sale of grouse and woodcock in this state a violation of the law prohibiting the sale of that game; also perfecting the law so as to prohibit the taking of more than thirty-six woodcock in any one open season by any one person; and of Mr. Knapp, prohibiting transportation companies from bringing into this state any fish caught in that portion of Lake Champlain known as Missisquoi Bay, province of Quebec, Canada.

MAY DRAW ON LAKE ERIE.

New York Worrying About Water Supply 20 Years Hence.

New York, April 29.—That the population of New York city will have reached 6,750,000 twenty years hence and that the city will be driven to draw a water supply from Lake Erie or the Adirondack region is the opinion of the joint committee on city affairs and forests of the New Yord board of trade and transportation which has been investigating and made its report to the full board.

The committee found that in 1925 the water power of the Catskill region will be entirely exhausted if the population of this city continues to increase at the present rate.

RELEASED WITH A FINE.

Pay for Disturbance on the Montreal Express.

New York, April 29.—The three men arrested at the Grand Central depot on a charge of disorderly conduct on the Montreal express, which was about to pull out, when arraigned in court were discharged upon payment of a fine of $5 to cover the cost of the legal proceedings in the case.

They said they were: William Gallagher, thirty-seven years old, of Ottawa, lawyer and member of the Canadian parliament; Grant Norden, twenty-seven, a furniture dealer of Montreal, and James McDonald, forty-three, a contractor, also of Montreal.

News From Calgary.

Calgary, Alta., April 24.—The late snow storm which passed over this section of country has proven to be a benefit to the crops as the warm weather that followed made it better than rain. Everything is green once more and the trees are leafing out.

There was a sad accident here on the 22nd, when a laborer employed by the C.P.R. was struck by the yard engine and killed, without warning. His relatives all live in Scotland.

It is reported that the Canadian Pacific railway company intend to lay down 10,000 bushels of export fall wheat to the farmers of Alberta at cost price.

The city of Calgary intends to expend $10,000 for improvements in Victoria Park this season. It will be the finest park west of Winnipeg when completed. Any person wishing to see it may find it at the south end of Second street east.

A Long Tunnel Finished.

Vancouver, B.C., April 29.—After two years and four months' work and right up to contract time, the tunnel to connect the waters of Lake Coquitlam and Lake Beautiful, in connection with the electrical power scheme of the Vancouver power company, was completed last night. In the morning the drill pierced the centre of the tunnel, and last evening the final blast was fired, making connection between the two ends. The tunnel is 12,775 feet long and levels were so true that when the final jointure occurred they were not above an inch out from each other.

"Phone 230" for tooth brushes and tooth paste. Gibson's Red Cross drug store.

"Phone 230" for house-cleaning needs. Gibson's Red Cross drug store.

NEW COMPANIES FORMED.

Ottawa Street Railway Employees Secure Advance in Wages.

Special to the Whig.

Ottawa, April 29.—The Ottawa street railway employees were given an increase in wages to-day, men over two years in service being affected. They will get $1.75 instead of $1.65 on week days, and $1.95 instead of $1.85 on Sundays for a ten hour day.

The Canada Gazette to-day announces the formation of a company in Montreal to manufacture machinery, etc., under the name of the Canadian Manufacturing company, with a capital of $40,000 in 400 shares of $100 each. Those incorporated are: Lazarus Rubenstein, Edward Goodwill, Henry Ward and Henry J. Elliott, Montreal, and Andrew D. Gall, Westmount. The Pineo-Dowson company is incorporated with headquarters at Montreal and a capital stock of $100,000 and 1,000 shares to carry on a business as manufacturing chemists. Those incorporated are: J. Pineo, C. K. Dowson, R. G. Sharp, Westmount; George A. Pattison, and W. J. Rafferty, Montreal. The St. Lawrence Floating and Wrecking company is authorized, with a capital of $200,000 in 2,000 shares of $100 each. The chief place of business will be Montreal. Those incorporated are: Joseph W. Harris, contractor; Francois Xavier Durand, shipper; Theophile Lessard, contractor; Paul Gedeon Martineau, Advocate, and Joseph Durand, bookkeeper, Montreal; George Hugh Semple, advocate; Alexander Campbell Calder, accountant; William Dalme Garland, accountant; Alexander Wardrope Greenshields MacAlister, advocate, and George Henry Boyden, student at law, Montreal, are formed into a company to deal in merchandise, under the name of the North American Merchandise company. The capital stock will be $20,000.

BIG MILLING DEAL

Company to Be Formed With Capital of $10,000,000.

Winnipeg, April 29.—The Free Press publishes the following important announcement:

"It is understood that strong financial interests contemplate the formation of a company with a capital of $10,000,000 to $12,000,000 to build from three to five hundred elevators throughout the Canadian North-West. These elevators are to be of the most modern and up-to-date type, possessing the greatest possible facilities for the farmers. It is understood this company will be allied with the Ogilvie interests. It is also proposed to erect one or possibly two large flour mills in Great Britain, the whole to be under the direction of F. W. Thompson, vice-president and managing director of the Ogilvie Flour Mills Company, Limited. If so the North-West is certainly to be congratulated, as the independence of character and business ability of Mr. Thompson is a sure guarantee of active competition in the interests of the farmers. No other miller in America has made a more thorough investigation of milling conditions in Great Britain. He realizes that American and Canadian mills are at a great disadvantage in competing in the British markets against English millers because of their cheaper labor and the great advantages they have in the selection of their raw material, besides the fact that the cost of transportation for the raw material is usually about one-half the cost of the manufactured product, it being easier to handle."

Secure Increase In Wages.

Special to the Whig.

Toronto, April 29.—An agreement has been reached between a joint committee of the Sheet Metal Workers' Union and the employers, whereby the union men will receive an increase in wages beginning May 1st, the increase being one cent an hour for inside men, and two and one-half cents an hour for outside men. This will bring the minimum wage up to thirty cents, and the maximum to about forty cents per hour. About 250 men are affected.

Montreal's Great Ambition.

Special to the Whig.

Montreal, April 29.—A meeting is going on, to-day, at the City hall, under the auspices of the Businessmen's League, in connection with the proposition to hold an industrial exhibition in Montreal. A grant from the city is practically assured, and it is proposed to ask the provincial and federal governments for grants.

The Wife Accused.

Special to the Whig.

Three Rivers, Que., April 29.—At the Sclater murder investigation here, to-day, before Magistrate Desilets, Mrs. Sclater, widow of the murdered man, was accused as an accomplice of the prisoner McCrae, already in custody for the crime, and trial set for Saturday next, May 6th.

Seeing The Falls.

Special to the Whig.

Toronto, April 29.—Lord and Lady Grey concluded their Toronto visit, this morning, leaving at nine o'clock for Niagara Falls. They will spend most of the day at the Falls, returning to Toronto at 8.15 p.m., and leaving at ten o'clock for Ottawa.

Plundered Bishop's Palace.

Special to the Whig.

Three Rivers, Que., April 29.—Thieves entered the bishop's palace, last night, and stole $75. No clue to perpetrators.

The Sailors' Snug Harbor, corner King and Barrack street, is now open to sailors and dockmen from 10 a.m. till 10 p.m. Everything has been done to make the rooms bright and cheerful, as well as attractive, in order that the disengaged hours may be improved. Vessels may be supplied with a "Loan Library" by applying to the missionary.

Special Dip Hip corset, 65c. New York Dress Reform.

NEWS OF THE WORLD.

OCCURRENCES RECOUNTED IN BRIEF FORM.

Three Negro Murderers Hanged—Newfoundland Railways For Sale—Nan Patterson's Trial is at An End.

A bonus of $25,000 to the Keystone Sugar company, was carried at Whitby.

Gen. Fitzhugh Lee is dead at Washington of an attack of apoplexy and paralysis.

Evidence in the trial of Nan Patterson, accused of the murder of Cesar Young in New York, was completed, the defence called no witnesses.

The carpenters of London, Ont., have notified the employers that they will strike unless their wages are increased two cents an hour on May 1st.

The body of Thomas Comstock, Hamilton, Ont., was found in the Lehigh Valley freight shed, Buffalo, N.Y. He had committed suicide by drinking carbolic acid.

Word reached Woodstock of the appointment of Walter Shaver, in place of W. G. MacKay, as North Oxford license inspector. Mr. MacKay has held the post for thirty years.

John Lester, alias Dick Betts, a noted criminal, was sentenced at Ottawa to two years' imprisonment in Kingston penitentiary for stealing a caribou head from Andrew G. Acres.

Both houses of the New York legislature adopted resolutions congratulating Hiram Cronk, of Ava, Oneida county, the only known survivor of the war of 1812, upon his 105th birthday.

At Flushing, N.Y., the trial of Mrs. Josephine Leighton Noble, accused of the murder of her husband, Paton Noble, at Long Island City, November last, was completed, and resulted in a verdict of acquittal.

The Crow's Nest Pass Coal company have signed a two years' agreement with their employees. There is no particular difference in the wages' schedule, and any changes made were of minor importance.

The directors of the Merchants' bank will present Herman Von Metzke, teller of the Lancaster branch, with a substantial sum in recognition of his heroic defence of the bank property against four burglars.

Hon. Sydney Fisher, in the House of Commans, Friday, introduced a bill to nationalize the live stock records. The autonomy bill debate was continued by Thomas Marth, Peter Elson, Dr. Black, and A. J. Adamson, four new membtrs, and J. R. Sinclair.

Contractor Reid, the railway magnate operating the Newfoundland railway and steamship systems, has offered to sell to the colony his eight steamers and his leasehold interest in operating the railway for forty-six years for $3,000,000.

D. Paquin, Three Rivers, Que., has resigned from the mayoralty, but his resignation has not yet been accepted. Mr. Paquin became mayor only recently, following the resignation of Mayor Duplessis. P. A. Drolet had taken a quo warranto action against the present mayor previous to his resignation.

Never perhaps in the history of the province of Quebec has the water been so low in the rivers and streams as it is this year. The St. Lawrence river in front of the city is now down to a level which would be considered low even for August, while the various smaller streams have also reached a midsummer depth.

Fear is now expressed that nothing will come of the proposition to establish a steamship service to Mexico. Mr. Harvey, who represents the Scotch firm that tendered for the service between British Columbia and Mexico, and is now in the latter country, wires the department of trade and commerce that important news will be received this week.

Navigation between Pictou, N.S., and Charlottetown, P.E.I., has just been opened, and the International railway has once more started its steamer service between these two cities as well as between Point Duchesne and Summerside on other points on Prince Edward Island. The service between Campbellton, N.B., to Baie de Chaleurs points has not yet been opened, but the probabilities are that it will be in a day or two.

At the closing convocation of Dalhousie University, Halifax, sixty-five students were graduated and received degrees. The three maritime provinces were well represented in the graduating classes, Nova Scotia contributing fifty-five, New Brunswick, six, and Prince Edward Island, four. Of the sixty-five graduates, the second largest number in the history of the college, thirty-six were in arts, twelve in law, twelve in medicine, four in science and one in engineering.

"Phone 230" for Kentucky lawn grass seed. Gibson's Red Cross drug store.

Newman & Shaw's "nickle sale."

REGIMENTAL ORDER BY LIEUT.-Col. R. E. Kent, officer commanding 14th Regt. P.W.O.R., Kingston, April 29th, 1905.

All Ranks of the regiment will parade at the Armouries, on Monday evening May 1st. prox., at 7.45 o'clock for the purpose of being inspected by the Inspector General of Canadian Militia. Both bands will attend.

Dress:—Drill order with leggings.

On account of the above inspection there will be no regimental parade on the evening of Tuesday, May 2nd, prox.

By Order.

W. F. HUGHES,
Capt. and Adj.

WEATHER PROBABILITIES.

Toronto, Ont., April 29.—(10 a.m.)—Southerly winds and showery. Sunday, westerly winds, partly fair and mild.

SIMACYS
"EVERYBODYS STORE"

THE MOST CORRECT SILKS
FOR
Shirt Waist Suits

Are shown by us in a beautiful display of the very latest designs.

At 50c. Per Yard
Tamaline Silks, in checks, stripes and plain colors. Extra good to wear.

At 60c. Per Yard
Japanese Wash Silk, in brown, navy, black and creme, 27 inches wide, extra heavy soft quality.

At 75c. Per Yard
Shot Taffetas, Check Taffetas, Ombre Stripe Taffeta, Check Messaline and a full line of colors in Chiffon Taffetas.

At $1 Per Yard
Ombre Messalines, Gun Metal Broche Taffetas, French Foulards, Satin Duchesse and Pailettes, in all the leading shades.

SPECIAL
We are offering a really handsome lot of exclusive Dress Patterns of the very latest weaves and colorings of French designs.

Very Late Novelties.
No Two Alike.

ROBT. J. REID.
The Leading Undertaker
'Phone 527. 222 Princess St.

GRAND OPERA HOUSE.
J. R. Shannon presents the
KENNEDY PLAYERS
Supporting the comedian John J. Kennedy, in the following repertoire:—
TO-NIGHT
"The James Boys in Missouri"
Continuous performance. Specialties between act. Georgeous Costumes.
ILLUSTRATED SONGS.
Prices, 10c., 15c. and 25c.
Seats now on sale.

TUESDAY, May 2nd
Charles H. Yale's Everlasting
"DEVIL'S AUCTION"
23rd—Edition—23rd
And By Far The Best Ever
Everything new from start to finish. The Marvelous Everett Family. Magnificent Ballets and Costumes. New and Original Transformation Scene. Startling Mechanical and Light Effects.
Prices, $1, 75c., 50c., 35c., 25c.
Seats now on sale at Box Office.

Wednesday, May 3rd
Kirke La Shelle Announces the Farewell Engagement of Canada's Favorite Play,
The Bonnie Brier Bush
WITH
REUBEN FAX AS POSTY
And a Company of Notable Players.
Prices, 25c., 50c., 75c., $1.
Seats on sale Monday.
THURSDAY, May 4th.
Y. W. C. A. Gymnasium Concert

LET US HELP TO HOUSE CLEAN

WE HAVE:—
Scrubbing Brushes, Stove Brushes, Shoe Brushes, Pails, Mop Handles, Household Ammonia (in bottles), Powdered Ammonia (in packages), Electro Silicon, Sapolio, Hand Sapolio, Pearline, Whisks, Gold Dust Washing Powder, Metal Polish, Stove Polish, Cleaver's Silver Soap, Tubs, etc., etc.

James Redden & Co.

JOHN MACKAY & CO.
BOND BROKERS
Canadian Bank of Commerce Building, Toronto

Mrs. Emily Dawe, Belleville, has secured a decree of divorce from her husband, John Dawe. The divorce was granted a few days ago by Judge Fraser, of Detroit.

"Phone 230" for fresh seidlitz powders in tin boxes. Gibson's Red Cross drug store.