Sparklers For April.

A DIAMOND is the birth-stone for April, and we have them in all sizes.

Fine Single Stone Rings
Fine Three Stone Rings
Fine Five Stone Rings

Choice in every way and only one quality—the best.

SPANGENBERG,
Jeweler - King St.

WHEN PAINT IS DEAD
Linseed Oil

Is the life of Paint. When the oil departs the paint is dead. Dead Paint is lusterless, dry, chalky, coating has no protective qualities and scales and falls off. But the oil must be pure and nothing added to the paint to impure the oil and shorten its life. To add anything to the oil, some Alkali must be used, which is death to the paint. If you use

RAMSAY'S : PAINT :

We guarantee you will have no trouble with impure goods. Only $1.50 per gallon. Ask for Color Card with all new shades.

W. A. MITCHELL'S HARDWARE

Wood's Phosphodine,
The Great English Remedy.
A positive cure for all forms of Sexual Weakness, Mental and Brain Worry, Sleeplessness, Spermatorrhoea, Impotency, Effects of Abuse or Excess, all of which lead to Consumption, Infirmity, Insanity and an early grave. Price $1 per pkg., six for $5. One will please, six will cure. Sold by all druggists or mailed in plain package on receipt of price. Write for Pamphlet. The Wood Medicine Co., Windsor, Ontario.

COMMERCIAL.

STOCK MARKETS.

Telegraphed specially to the Whig by Norman Blumore, Manager Hartshorne, Bogert & Battelle, Members New York Stock Exchange, 151 St. James Street, Montreal.

MONTREAL STOCKS.

	April 27th.
Montreal Street, Bonds	106
Toronto Railway	108¼
Detroit United X.D.	85
Dominion Coal	78
Dominion Iron	27¼
Nova Scotia, Com.	63
Mackay, Companies, Com	41
Lake of the Woods	118

NEW YORK STOCK MARKETS.

Supplied by W. F. Dever & Co., 18 Market Square, Kingston.

	April 27th. Open	Close
Atchison	80½	80½
Amal. Copper X.D.	83½	81½
Baltimore & Ohio	107½	105½
Brooklyn Rapid Transit	66	63½
Canadian Pacific	151½	149½
Erie	44	42½
Illinois Central	160½	159½
Louisville & Nashville	153½	149½
Metropolitan	119	117½
Missouri Pacific	102½	99½
New York Central	151	149½
Pennsylvania	141½	140½
Rock Island	32½	30½
Reading	94½	93
St. Paul	178½	175½
Sugar	141	139
Twin City	114½	113
Union Pacific	125½	122½
U. S. Steel	35½	33½
U. S. Steel, pfd.	102½	100½
Wheat—		
May	90	88½
July	83	83½
Corn—		
May	45½	46
July	45½	46½

STOLE RED CROSS FUNDS.

Two Russian Princes Charged With the Fraud.

London, April 27.—The Daily Express publishes the following from St. Petersburg: Two princes of the house of Urusoff, together with two other nobles, should have stood their trial on charges of fraud in connection with the Red Cross Fund. None of the prisoners appeared. One prince, it was reported, is serving with the army in Manchuria. Another has fled to Nice to escape arrest. The agent of the latter prince was ordered to find sureties of £1,000 for his master's appearance or to go to jail himself. According to the charges, the frauds were of an incredibly audacious kind.

Butter, fine, 20c. Crawford.

THE 5 P. M. EDITION.

SECOND EDITION NEWS ALSO ON PAGE FIVE.

COMMERCIAL MATTERS.

What Is Going On In the Business World—The Markets.

The output of the Crow's Nest Pass Collieries for the week ending April 21st was 11,447 tons.

The Canadian Bank of Commerce will put up a million dollar building next year in Montreal.

Grand Trunk Railway earnings from April 15 31, 1905, were $698,039; for the same period in 1904 $641,576, an increase of $56,463.

The cold weather is credited with killing some clover, as shown by demand for seed for reseeding. Otherwise business for the season is ended.

Sales on the New York Stock Exchange to date this year total 96,547,500 shares, as compared with 39,087,100 shares a year ago, and bonds $419,045,000, against $200,857,000 a year ago.

Funds for the construction of the Western Pacific Railroad are absolutely assured. A syndicate of Wall-street banking houses have agreed to buy $50,000,000 of bonds of this company, the proceeds of the sale of which will complete a line from Salt Lake City, Utah, to Oakland, Cal.

The total fire insurance in all companies in Canada is $1,218,853,253; the premiums received last year were $13,174,819, and the losses paid $14,111,200, a showing anything but favorable to the companies, since the outgo increased the income by nearly a million. But then, it was a conflagration year, as the Baltimore, Rochester, and Toronto fires attest. The Canadian fire underwriting companies received a total of $2,688,703 in premiums, and paid out $2,581,200 in losses. Thirteen United States companies received $2,144,941 in premiums and paid out $2,365,140 in losses, a loss of $220,199. Twenty-nine British companies received $8,341,175 in premiums, and paid out $9,164,855, a loss of $823,680 on the year.

TELEPHONE CONDUITS.

The Streets in Which They Will Be Constructed.

The Bell Telephone company has begun to lay its conduits. A start was made at the corner of Wellington and Clarence streets. The trench is at the side of the road, is two feet wide and three feet deep. Manholes will be built at the corners. The streets in which the underground conduits will be laid are:

Clarence from Ontario to Bagot.

Brock from above King to the centre of the block above.

Wellington from Clarence to Princess.

Bagot from West to Princess.

West from King to Bagot.

From the corner of Union and Bagot diagonally across the cricket field to Barrie street.

On the portions of streets mentioned, the telephone poles will be removed. It is not likely that any further conduits will be constructed.

New Policeman Appointed.

The police commissioners met this morning to appoint a policeman to fill the position rendered vacant by retirement of Constable Page. From a large number of applicants the one chosen was Henry K. Filson, a native of Amherst Island and well-known to many people in the city. He was an applicant for the vacancy a year ago. His occupation is that of a sailor, and he is now sailing on the upper lakes, but will report for duty as soon as notified. He is aged twenty-three years, and is of powerful physique, and comes of good stock, his family being well known both for physical strength and strength of character. His brother was one of those heroic Canadians killed in the South African war. His mother, who is a widow, lives in the city Collingwood street. Other business in regard to salaries was also transacted.

An Enjoyable Event.

Last evening an enjoyable event took place in St. Luke's young people's club rooms, when the younger members invited their parents and friends to spend the evening with them. Some splendid music was supplied by McAuley's orchestra, after which light refreshments were served. Congratulatory speeches were made by William Carroll, and Rev. Mr. Forneri on the success the club has attained in all its enterprises.

Good Prices Obtained.

The sale of furniture, etc., belonging to Col. Buchan, C.M.G., D.O.C., was a great success, as also was the sale at 136 Queen street on Monday last. Everything brought good prices, including $180 for the piano. Pictures brought extra good prices. A. A. Salter was the auctioneer.

20c. Butter, Butter 20c.

Finest fresh-made butter, 20c.; fresh eggs, 15c. Crawford.

Illustrated address by Miss Archer, on "Japan," to-morrow evening, at 8 o'clock, in St. George's hall. All interested in missionary work in Japan cordially invited.

Buy Gin pills at Gibson's Red Cross Drug Store; fresh there.

Butter, fine, 20c. Crawford.

Livingston's
NEW LINES OF
Scotch Tweeds and English Worsteds

For Suits, are the most attractive ever offered in Kingston. These fresh materials will amply repay inspection of the busy business man who desires maximum values.

Price $18 to $25.

We show by far the largest assortment of Woollens in the city. Inspection invited.

- LIVINGSTON'S -

AGED PROFESSORS.

TO BENEFIT BY CARNEGIE'S MUNIFICENCE.

The Celebrated Philanthropist Founds a Fund of $10,000,000 for Benefit of Professors Who Must Cease Labor.

Special to the Whig.

New York, April 27.—A gift of $10,000,000 by Andrew Carnegie, to provide annuities for college professors, who are not able to continue in active service, was announced to-day by Frank A. Vanderlip, vice-president of the National City Bank of New York. Professors in the United States, Canada and Newfoundland, without regard to race, sex, creed or color, will share in the distribution of the income of the fund.

INCIDENTS OF THE DAY.

Newsy Paragraphs Picked Up By Reporters On Their Rounds.

Butter, fine, 20c. Crawford.

Pay water rate and save discount.

Corsets steel filled, 50c. New York Dress Reform.

Choice family flour, $2.70 per cwt., at Mullin's.

Opera House, May 4th, Y.W.C.A. gymnasium concert.

Students in large numbers left the city for their homes to-day.

Rubber sponges all sizes at Gibson's Red Cross Drug Store.

C. J. Curtin, B.A., returned to Brockville, to-day, after completing his arts course at Queen's.

John Moore, a veteran of the North-West Rebellion, is renewing old acquaintances in Portsmouth.

The Highland Cadets have been summoned to drill to-morrow night in the armouries, the juniors at seven and the seniors at 7.45.

An aged couple named Peck were brought down from Napanee yesterday, by Chief Constable Creen, and taken to the General Hospital.

Five 1-lb. packages Sultana raisins, 25c.; five lbs. of California raisins, 25c.; one lb. of good cocoa, 15c., at Mullin's.

Water will be let into Rideau canal Friday. In past years it has been customary to let the water in on the first of May, but this year it is a few days earlier.

Butter, fine, 20c. Crawford.

David Edwards, this city, has sold his farm near Westbrook to an American gentleman, who will take possession at once. The deal was put through by T. J. Lockhart, real estate agent.

J. J. Lawless, president of the city baseball league, has received a letter from an Ottawa man, who signs himself as the manager of an Ottawa city baseball team, and enquires if any local teams would care to arrange dates.

The board of control, Toronto, has referred an application of the manager of the Lake Ontario Navigation company for permission to land passengers and freight on the west side of the ferry dock, east of Bay street, from the steamer Argyle during the season, to the acting commissioner of assessment and property for a report.

Fresh butter, 20c.; eggs, 15c. Crawford.

A SPLENDID PROGRAMME

Carried Out Last Night in the City Hall.

The programme which was arranged for the evening entertainment in the city hall, last night, under the auspices of the ladies of St. Paul's church merited the large attendance that was present, the different numbers being put on admirably and reflecting great credit upon the performers, as well as those who organized the talent. One portion of the programme was provided by the Misses Cochrane, violinists; Miss Fortescue, pianist; Miss Dutton, elocutionist, and Messrs. Arthur Craig and Nicholas O'Connor, soloists, who all contributed excellent numbers.

The special feature was the advertising drill and poster show, which is a novelty in local advertising. In the advertising drill, twenty-four local merchants were represented by the same number of young ladies, who were costumed in various ways to call attention to the wares for sale by these merchants. In the poster show a number of young ladies were dressed to represent distinctive posters, advertising well known brands of merchanhise. The performers appeared in tableaus and pantomines and executed their parts very cleverly. The grocery, candy, tea and hardware booths in which were displayed sample wares for sale by the ladies in charge did a rushing business and had many customers.

A SUDDEN DEATH.

Mrs. Frank Self Passed Away After Short Illness.

Mrs. Frank Self, Concession street, was taken suddenly ill shortly after nine o'clock last night, and died this morning in the Hotel Dieu. The deceased was apparently in the best of health during the day, but complained of a headache in the evening, and some time after medical aid was called in and ordered the removal of the patient to the Hotel Dieu, where she sank slowly, death occurring about eight o'clock this morning. The circumstances of the death were reported by the attending physician, to Coroner Mundell who, after consultation with the crown attorney, decided that the circumstances did not warrant a post mortem examination, death being ascribed to inflammation of the bowels. The deceased leaves a husband to mourn her early death.

20c. Butter, Butter 20c.

Finest fresh-made butter, 20c.; fresh eggs, 15c. Crawford.

The self-made man and the home-made shirt are apt to be more useful than ornamental.

Some men trust to luck because that's the only kind of trust they can get.

If you would have your money reach those who are needy, buy poetry with it.

A woman's eyebrows are seldom as black as they are pencled.

PITH OF THE NEWS.

The Very Latest Culled From All Over The World.

McGill University, Montreal, will confer the honorary degree of LL.D. upon T. C. Keefer, C.E., C.B., Ottawa.

The second reading of the autonomy bill will be moved in the house of commons, Ottawa, on Tuesday next.

J. B. B. Prevost, M.P.P., Terrebonne, will be sworn in as minister without portfolio in the Quebec cabinet.

The British steamer Yuen was totally destroyed by fire at Tungchow, China. It is feared that 150 Chinese lost their lives.

Mr. Demers, M.P.P., for Levis, Que., is critically ill. His complaint is cancer of the stomach. There is no possibility of recovery.

Navigation opened, yesterday, at Port Arthur, when the steamer Westmount broke her way through the ice, and was followed by six other steamers.

Stern, the pawnbroker, was called in the Patterson case at New York and failed to identify J. Morgan Smith as the man who bought the revolver with which Caesar Young was killed.

William McMahon, Alliston, Ont., was stabbed at the Lockport, N.Y., glass works, last night. Nick Staff, his alleged assailant, was captured after a short run. McMahon is in a serious condition.

Premier Peters, in the Prince Edward Island legislature, delivered the budget speech, showing that the present revenue is inadequate to meet the demands of the island; there was a deficit last year of $40,000.

A south-bound freight on the G.T.R. met with an accident near Brosseau, Que., this morning, which resulted in several cars being derailed. Incoming passenger trains from New York and Boston to Montreal were delayed.

Frank G. Bigelow, the defaulting Milwaukee bank president, has confessed an indebtedness to banks, commercial institutions and estates of which he had charge which will aggregate between two million and three million dollars.

The post-office at McGregor, Essex county, was entered last night by unknown parties by removing a pane of glass. The cash drawer was broken open and a small amount of money stolen together with some goods from the store in which the office was located.

B. Stearns, Montreal, one of the committee of agents which waited on Mr. Hyde, vice-president of the Equitable Life Insurance company of New York, and requested that gentleman's resignation, has returned, and expresses doubts about Mr. Hyde being forced to accede to the request.

Frank D. Comerford, Illinois legislator, who was expelled from the house because of failure to substantiate corruption charges against other members, has been re-elected by his constituents. When he took the oath of office, the members of the house remained seated as an evidence of their feeling toward him.

Fire in the Palmer Piano works, Toronto, this morning did damages estimated at $40,000. About 300 pianos were burned. E. Kearns, a fireman was overcome by the fumes from burning varnish, and had to be carried out. The fire is believed to have originated from spontaneous combustion. Insurance amounts to $35,000.

The court of king's bench, Montreal, to-day granted the appeal of the Mergenthaler Linotype company against the judgment of the superior court in favor of the Toronto Type Foundry company and J. R. Dougall, in connection with patents, plants and tools of the Mergenthaler company, transferred by Dougall to the type foundry company.

Paul Smith, of Lorain, boarded a freight train in Cleveland, Ohio, to ride to his home. He was attacked by three tramps while standing on top of a box car and was thrown over the end. His coat tails caught on the brake wheel and he rode a distance of thirty miles, his head hanging downward. A railroad detective rescued him.

An interesting feature of the wedding which took place in Ottawa today was the fact that Neil Renwick, Winnipeg, was married in bed. He came here a few days ago to wed Miss Myrtle McVeigh, and was taken ill. He went there a few days ago to wed Miss the bride's house in a cab, and the ceremony was performed, the groom being in bed too weak to sit up.

Pittsburg officials are investigating reports that Greeks in Pittsburg are making slaves of Greek boys employed in shoe shining establishments and similar places. According to the officials, padrones, whose headquarters are in New York city, secure large numbers of boys in Greece every year. The padrones pay the parents of the boys $50 each, and to them is given absolute control of the children.

Another Rhodes scholar from McGill University will go into residence at Oxford in the coming autumn, making three in all sent by the Montreal university. Laval has not sent up a candidate, and so the appointment to the province of Quebec Rhodes scholarship for 1905 is in the hands of the McGill corporation. The appointment will be made on May 5th.

The Ottawa board of trade transmitted a memorial to the Halifax board favoring the payment of a salary to the leader of the opposition in the federal parliament and in the local legislatures. The Halifax board endorsed the proposition to pay a salary equal to that of a cabinet minister to the leader of the federal opposition, but they are against remuneration to the leaders of the opposition in the provincial houses.

Inspector-General Coming.

Gen. Lord Aylmer, inspector-general, will arrive in town on Monday, and will inspect the two batteries in the morning, and the 14th Regiment in the evening.

"Time is money," quoted the Wise Guy. "Yes, especially at the pawnbroker's rate of interest," added the Simple Mug.

The confirmed cynic rises to remark that virtue is the best policy because honesty is its own reward.

Time never hangs heavily on the hands of the woman who marries a man to reform.

A man's last will and testament is a dead give-away.

Buy Peruna at Gibson's Red Cross Drug Store.

HOME FROM SOUTH

ALD. GIVENS TELLS OF HIS TRIP TO FLORIDA.

Kingston Far Ahead of Southern Places in Natural Beauty—What is Needed is a Summer Hotel.

Alderman D. A. Givens has returned from his trip to the south looking very much improved in health and tanned by the southern sun. He visited Savannah, Jacksonville, St. Augustine, Ormond, Dayton, and Palm Beach. These places were all crowded with tourists from the north, who had gone there to escape the severe winter, which however, they did not entirely succeed in doing, since the frost line this winter extended far south into Florida itself, doing a great deal of damage. Part of the orange, grape fruit, pine apple and banana crop was injured, and the early vegetables also suffered in places. However, the cold weather only lasted a day or two.

Mr. Givens greatly enjoyed the sea-bathing at Datona Beach, one of the finest in the world. The east coast of Florida owes its progress and its attractions, except for the climate to Mr. Flagler, one of the Standard Oil magnates, who built the Florida East Coast railway and erected the magnificent hotels at St. Augustine, Ormond, Palm Beach and Miami. At St. Augustine alone, Mr. Flagler is said to have expended between four and one-half and five million dollars in erecting hotels, of which the Ponce de Leon is the finest, and in other improvements. At Palm Beach he erected the Royal Poinciana, said to be the largest hotel in the world, having over sixteen hundred bedrooms, and two miles of corridors. Alderman Givens thinks, after having seen these places, that Kingston is as far as natural beauty goes, far and away ahead of any of them. He believes that we only need to advertise the city and to build a first class summer hotel, to have it a great summer resort for American tourists.

W. R. Givens, who with his sister, Mrs. Neilson, also spent the winter in Florida, is now in New York, where he will remain for some time.

Good Templars Concert.

Mountain Grove, April 25.—Thursday evening a concert was given in the town hall by the Good Templars; Mr. Skinner, Wisconsin, gave a very able address. Miss Nannie Fraser, Sydenham High School, is spending Easter week with her parents. Oliver Armstrong, left last week for Toronto. Miss Stella Gates, after spending several weeks at D. McDonald's, has left for her home at Westbrooke. Mrs. C. Estes has left for her home in Oshawa. J. W. Laidley has gone to Toronto. Visitors: Miss M. B. Price, Kingston, at D. Price's; Rev. and Mrs. C. A. Fox and children, Picton, at C. G. Fox's. A young daughter has come to live at the home of L. L. Price.

Lived A Good Life.

The death occurred, Wednesday, at the home of his son, J. A. Hawley, 289 Bagot street, of Sheldon S. Hawley, for many years a well known farmer residing in this district. He was aged nearly eighty-six years, and was born in the vicinity of Fredericksburgh and having conducted a farm there for a number of years, and later followed the same occupation in Hastings and Prince Edward counties. He was the last surviving member of his family, all of whom attained to a very old age. He was a Methodist, and an earnest member of that church. His wife pre-deceased him by five years. His family originally consisted of ten sons and one daughter, the members now surviving being: Mrs. Samuel Bartlett, Evanstown, Ill.; Rev. M. F. and David A. Hawley, Troy, Ohio; Charles J., Prince Edward County; J. F., Thurlow township; and J. A., this city. The deceased was a man of many good parts and during his long life made many warm friends, who will regret his demise. The remains will be buried at Belleville, to-morrow.

General Grant's Joke.

Gen. Frederick Grant tells how, at a certain military post in the west one night just after the sounding of "taps," a detail was called for from one of the companies to bring from the married quarters to the guardhouse a private who had been beating his wife. First Sergeant Mulligan called for Corporal Needham and Privates Clancy and Moore to form the detail. The corporal and Private Moore at once got up from their cots and dressed for duty, but apparently Clancy was fast asleep, although but a moment before the appearance of the sergeant he had been animatedly conversing with his fellow soldiers. "Come Clancy," said the sergeant, poking him in the ribs, "get up." Whereupon the Celt in great disgust arose, exclaiming as he did so: "Why don't ye wake some wan that ain't asleep?"

Making A Thorough Search.

Acting under instructions from the marine department, Capt. Fraser is having a thorough search made in the hope of finding the trunks of the bodies of the two men blown off the steamer Scout. Two boats are being used in grappling.

Age Adds To Its Popularity.

Fifty years ago Putnam's Corn Extractor was introduced. Its sale has been enormous. Why? Because its the only painless remedy for corns, warts and bunions. Doubtless, you've proved this yourself.

20c. Butter, Butter 20c.

Finest fresh-made butter, 20c.; fresh eggs, 15c. Crawford.

Patrick Buckley, doyen of Ottawa cabbies, is dead, aged seventy-six. Gossip credited him with having some inner knowledge of D'Arcy McGee's murder. Buckley was for many years the late Sir John Macdonald's favorite Jehu.

Opera House, May 4th, Y.W.C.A. gymnasium concert.

Special Dip Hip corset, 65c. New York Dress Reform.

To-morrow Morning

We Will Sell the Following Special in Men's and Boys'

White Unlaundried SHIRTS

210 Men's White Unlaundried Shirts

Made of excellent quality white cotton with linen bosoms. Sizes 12½, 13, 13½, 15, 15½, 16, 16½, all have the short bosoms now so popular. These Shirts are made by Tooke, of Montreal, and each bear his name. The regular value of this quality is 75c. each.

Yours To-morrow While the Lot Lasts

55c. Each.

Sale 9:30 To-morrow Morning.

House Materials

Floor Oil Cloths, new designs, suitable for kitchen and bathroom and hall, are 25c. and 35c. yard.

Stair Oil Cloths in a great variety of new patterns.

Shade Blinds.

Curtain Nets, new patterns, 12½c., 15c., 19c., 25c.

Curtain Muslins in spot and fancy designs.

Swiss Sash Nets for doors and windows, in new and dainty patterns.

Door Panels in Swiss Net, from 60c. up to $1.49 each.

Lace Curtains

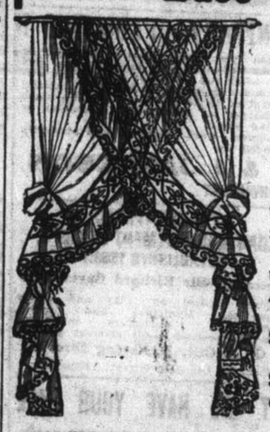

Nottingham Lace Curtains, 25c., 35c, 49c. pair.

Nottingham Lace Curtains, 65c., 75c., 90c., $1.

Nottingham Lace Curtains, $1.25, 1.50, 1.69, 1.75.

Nottingham Lace Curtains, $1.99, 2.25, 2.40, 2.75, 3.

Nottingham Lace Curtains, $3.25, 3.50, 3.99, 4.25.

Swiss Lace Curtains, $2.50, 2.99 3.50, 3.75, 4.

Swiss Lace Curtains, $4.75, 4.99, 5.99, 6.75 and others.

JOHN LAIDLAW & SON

Trunks and Travelling Goods

Intending purchasers will find a $5 bill go a long way at this store:—

We have a SPECIAL CLUB BAG, leather frame, leather lined, solid brass trimmings, good size, for $5.00

A SPECIAL SUIT CASE, solid leather, canvas lined, brass lock and clamps, 3 hinges, etc., for $5.00

A SPECIAL TRUNK, medium size, 2 straps, brass bound, good lock, rollers and clamps, for $5.00

See Our Goods Before Buying.

THE LOCKETT SHOE STORE

TH

YEAR 72. NO. 99.

Everybody cannot know everything about a Suit of Clothes—some things must be left to the judgment and honesty of the dealer.

"Reputation for Square Dealing" is one of our great aids in selling. This, coupled with the exclusive styles of "FIT REFORM," make buying at this store easy. No wonder our customers stand by us, and once wearing "FIT REFORM" will wear no other.

So far our Spring Patterns have won great praise.

E. P. Jenkins Clothing Co.
Promotors of Progressive Dress For Men.

WANTED.

A COOK, APPLY TO MRS. GORDON, Room 33, British-American hotel.

A YOUNG GIRL FOR LIGHT HOUSE work. Apply to Mrs. E Fahey, 158 Bagot St.

A GENERAL SERVANT, REFERences required. Apply to Mrs. Macgillivray, 119 Earl St.

A GENERAL SERVANT; NO WASHing or ironing; Small family. Apply, 317 University Ave.

TWO BOYS, ONE FOR PRESSroom, the other for job room. Must be hustlers. Apply at Whig office.

EMPLOYEES FOR STEAM SEWERS, tying machines, sizing, scraping, sorting. Experienced help preferred. Apply to J. A. Gould & Co.

ALL INTELLIGENT, RELIABLE MEN seeking pleasant employment, on salary or commission, are advised to write now to Marshall & Co., tea importers, London, Ont.

CANADIAN GIRL TO DO HOUSEwork for family of four adults, in Rome, N.Y. No washing required. Must be willing to go to St. Lawrence River for Summer. Railroad fare paid if satisfactory. Wages $3.50 per week. Address, enclosing recommendation, Mrs. C. E. Williams, 408 N. George St., Rome, N.Y.

TO-LET.

SUMMER COTTAGE, ON AMHERST Island. Apply, W. H. Moutray, Stella.

DWELLINGS, STORES, OFFICES and Factories. McCann's Real Estate Agency, 51 Brock St.

COTTAGE, ON CENTRE STREET containing seven rooms, City water. Possession May 1st. Apply to L. O'Brien, 67 Union St.

THE DESIRABLE RESIDENCE, 8 Barrie St., opposite City Park. Possession May 1st. Apply to Miss Flanagan, 82 Barrie St.

WHITE FRAME HOUSE ON CENTRE St., good locality, 8 rooms, good out building, fruit garden. Moderate rent. Apply, John Eves, 10 Market St.

FROM 1ST JUNE, FOR THREE months or longer. Furnished house, eleven rooms; modern conveniences; central location. Apply by letter, P.O. Box 32, Kingston.

THAT BRICK DETACHED RESIdence, No. 438, Brock st.; heated by furnace; modern conveniences; gas; immediate possession. Apply Box 31, Whig office or on premises.

MODERN BRICK RESIDENCE, 11 Stuart St., 12 rooms, hardwood finished, good stabling and coach house. Possession immediately. Apply to Joseph Power or John Twedell.

COMFORTABLE BRICK FARM House, partly furnished, well situated on shore of Bay of Quinte, 2½ miles west of Collins Bay. Good stable accommodation. Stage daily to Kingston and Bath. Also Frame Cottage. Address, H. C. Rothwell, Collins Bay, Ont.

THAT DESIRABLE PROPERTY at the Corner of Queen and Ontario Street, lately occupied by Mr. Henderson as a grocery with large yard and outbuildings. Offers will be received for purchase. Apply Walkem & Walkem, solicitors, Kingston.

FOR SALE.

LOTS, 13, 14 AND 16 PEMBROKE Avenue; sewer and water on street. Apply J. Bawden, 38 Clarence St.

GOOD BUILDING LOT, SOUTH SIDE Queen street, between Montreal and Bagot. Apply 49 Colborne street.

TWO GASOLINE ENGINES, Davis' Dry Dock, one 3½ H. Power Hubbard, and one 4 H. Power Buffalo make.

SKIFF, FAST, STEADY AND GOOD sea boat. Also open Peterboro Canoe with sail-fittings. Both in good condition. Apply to C. T. Cartwright, 17 Mack St.

SAILING YACHT "GEISHA": 1 foot class; in good condition, new sails. A bargain at $350—cash. For further particulars apply, to J. C. Almon, Bank of Montreal, Kingston.

NO. 239 ALFRED STREET, SOUTH Brick building, 6 bedrooms, double parlor, dining room, and kitchen, modern improvements, hot water heating, gas for heat and light. Wiring for electric lighting, good cellar, size house, concrete floor. Apply on the premises or to W. King, City Buildings.

STRAYED OR STOLEN.

ONE BLACK AND TAN COLLIE Bitch, with long hair; has four white feet; answers to the name of Roy. Any person found harboring her will be prosecuted; any one giving information as to her whereabouts will be liberally rewarded. W. J. Smith, Harrowsmith, Box 4.