ADAMS' POLISH

THE OLDEST AND BEST FOR

Furniture, Oilcloth, Patent Leather and all Varnished and Enamelled Goods.

Price, 25c.

For Sale Only at

Corbett's Hardware

Hardwood Flooring

We are now displaying at our office some fine samples of Birch, Maple, Walnut and Oak Flooring. Three-eighth inch thick. When finished in the natural wood and overlaid with rugs, it has a beautiful effect. It can be laid on an old floor and with proper care will last a lifetime.

Ornamental Borders of Pretty Designs can be made by mixing the woods.

S. ANGLIN & CO.,
FOOT OF WELLINGTON ST.

APPLICATION TO PARLIAMENT.

NOTICE IS HEREBY GIVEN THAT The Upper Canada Religious Tract & Book Society, incorporated by Stat. Can. 18 Vict. c. 200 as amended by Stat. Ont. 58 Vict. c. 123, will apply to the Legislative Assembly of the Province of Ontario, at the present Session thereof, for an Act enabling the Society, notwithstanding anything contained in the Acts relating to the Society, to carry on work for the benefit of sailors and for such purpose to use the funds of the Society, and also to use any property acquired by the Society under its powers in promoting the material moral and social welfare of sailors residing at or entering any port and in carrying on the work of the Society for the benefit of such sailors, and in particular so to use the real property situated in the City of Kingston known as the "Sailers' Snug Harbor."

A. E. O'MEARA,
Solicitor for Applicant.

Dated at Toronto this 15th day of April, 1905.

WHEN THE BIN GETS EMPTY

Remember it's "'Phone 9" you want.

If you simply say "same as the last," as most of my customers do, I'll know just what you want and you'll get it promptly.

I know the coal wishes of more than half the families in Kingston—I remember yours well. Seems to me you must be nearly out.

Don't forget the number—nine!

R. CRAWFORD.
'PHONE 9.

Naturally bright children with irregular vision often appear stupid and inattentive—not recognizing words quickly. This defect we remedy with glasses. Do not deprive your child of best possible vision.

DR. A. P. CHOWN
Optician & Optician,
185 Princess Street.

Look at Chown's Window

THE WHIG—72nd YEAR

DAILY BRITISH WHIG, published each evening, at 206-210 King street, Kingston, Ontario, at $5 per year. Editions at 2:30 and 4 o'clock.

WEEKLY BRITISH WHIG, 12 pages and over, published in parts on Monday and Thursday mornings at $1 a year.

Attached is one of the best Job Printing offices in Canada; rapid, stylish and clean work; nine improved presses.

The British Whig Publishing Co., Limited
EDW. J. B. PENSE,
Managing Director.

THE DAILY WHIG.

"Optier per Orbem Dicor."

A Marked Economy.

Some time ago permission was given to the students of Queen's College to study the light, heat and power plants of the city for educational purposes. The young men, under Prof. Gill, entered heartily into the work, and from an economic standpoint offered suggestions which the management seems to have kindly acted on. A smaller engine is doing the service which was required from a larger engine, and the result has been announced to the light, heat and power committee, namely, that the saving is from $12 to $14 a day. The information is very welcome. It is very gladly received by all who are interested in the success of public ownership

A Change Of Mind.

Mr. Whitney has changed his mind with regard to a number of subjects. He does not hold any more that the succession tax is an iniquity, but finds it a comfortable item of income and will continue it. He did say that the power at the Niagara Falls should be as free as air, but that was before he found out some things. He now says the power should be made to give the largest possible return to the people who own it. He did say that it was a sin and a shame to tax the great corporations but he does not say that now, having revised his opinion on this as on other questions. The great difficulty has been to box the compass on the license issue. Mr. Whitney, when in opposition, was determined that the law should be enforced impartially, and he could not imagine how men could be non-political in their service and at the same time be well-known ward heelers. Now he deprecates the idea that because a man is in the office of a party body "he is necessarily unfit to be a commissioner." So Mr. Whitney does not want to judge men and their work by his own standard. On the other hand he does not know of anything better than the plans and methods of the liberals, and will follow them until he thinks of something better, and he will be in no hurry about the change.

Imitating The Liberals.

The Montreal Herald does not take much stock in Mr. Matheson's attempt to depreciate the financial position of Ontario. It realizes that he has been straining for effects, that having in opposition made some extraordinary statements he must, in office, give them justification.

"It is only fair to say, however," says the Star, "that even on Mr. Matheson's figures, Ontario is in capital financial condition, speaking comparatively. It has no such crushing debt as we have. Its burdens are no more liabilities to be met in the future than dead-weight debts from the past. If Mr. Matheson would permit it to put down to current revenue sums really secured on capital account—as we do in this province—his deficit would be a handsome surplus; and it is his good intention to give Ontario a real surplus for the coming year. Ontario has always been managed well, financially. * * * The strongest hold that the liberal government, which he and his colleagues have replaced, had upon the people of Ontario was their undoubted ability in 'building up Ontario.' They may not have 'made their elections with prayers,' but they did push forward the prosperity of their province. And there will be general satisfaction to note that their successors propose no reversal of this policy."

Mark you, the Star is not a gusher for the liberal party. It has not been recognized as a liberal paper. On the contrary, it has tried to outdo every conservative paper in Canada in promoting the interests of the conservative party. Its influence and its means have been at the party's service, and if it has failed in its labours the result is not due to the want of sacrifices. So that the quotation we have made from its columns is a direct and positive tribute to liberal government. In effect the Star tells Mr. Matheson that he will do well to imitate the liberals and to perpetuate their policy for a wise and efficient supervision of Ontario's financial affairs.

Several members who have spoken on the autonomy bills have made it clear that the objection to Manitoba's extensions westward is due to the heavy debt the province has incurred. Saskatchewan does not want to be made liable for Manitoba's plunders.

The local government promises, through its premier, to revive the art of economy. It will have to make an early start and practice great self-denial.

Glasgow's Rare Record.

Mr. Willcocks, of Glasgow, a member of the city council there, being a visitor to Ottawa, has been called before the parliamentary committee on the telephone question. He has stated that the municipality ran up against the National Telephone company, which is an institution like the Bell Telephone company, of Canada. It has had its privileges, and it has used them, and with the result of taxing the people unmercifully for the service it rendered. The city had no difficulty in securing subscribers, and it cut the rate in two, giving the people access to the municipal system for $25 a year, while the National company charged $50.

The city of Glasgow went into the business with a vim. It put the wires under ground and passed a regulation which allowed no company to interfere with the streets, and this is carried to such an extent that even the postal authorities are obliged to obtain permission to make openings for the repairs of their conduits and the wires they contain. The municipal system, too, has unlimited connection with the through lines, there being no monopoly as in Canada. There is the whole situation in a nutshell. The city has control of its highways. The cities of Canada do not own their streets. The Bell company has a charter which permits it to dig up and disturb any street it likes, and the council cannot prevent it. The Bell company can also refuse the city a connection with its general line, and a municipal system which stands alone, without connection of any kind with other places, is confined in its usefulness.

Glasgow, by the way, has been committed unreservedly to municipal ownership. It controls a public library of 160,000 volumes, and is erecting a number of district libraries; conducts seven model lodging houses—one of women—which shelter 2,430 persons every night and pay 5 per cent. profit; owns 27 blocks of buildings, containing 200 shops and 1,362 buildings, which shelter 9,000 people; public banks, including Kosher banks for Jews, and also wash houses, in which hot water is furnished at a trifling price for family laundry work; gas and electric light and power works in which 3,000 men are employed; the street railway system, which employs 3,500 men and carries over 170,000 people annually. Furthermore it owns nine public markets, including one for old clothes, a telephone system that pays 15 per cent. on the invested public capital; a labor bureau and a home for inebriates. It leads in these enterprises, and has an experience which it is giving to the cities of the old and new world through the experts it is sending out.

Editorial Notes.

The World denounces the demand of the firemen for more pay as "a raid upon the treasury."

Three provincial officials are said to have been specially marked for dismissal by the Whitney government.

The miserable craze for office is giving the local government great embarrassment. The ministers will have to protect themselves presently with shot-guns.

Gas sells in Hamilton at $1 per thousand feet, for fuel and light; in New Amsterdam, N.Y., at 48c.; at Manchester, Eng., at 60c.; at Birmingham at 54c.; and at Glasgow at 50c.

An army of 90,000 will be wanted for the harvest of the North-West this year. Many of those who go into the fields as helpers will settle down and become farmers on their own account.

Relatives of Alexander, the president of the Equitable Life Assurance company, are officers and beneficiaries, annually, to the extent of $196,000. So that they are not suffering on account of family ties.

Why does Mr. Gamey not go on with his vindication in the legislature? He started in to tear the record of his infamy from the public journals. Why does he not proceed with the work to which he has set himself?

Mr. Whitney accounts for the many changes in the license inspectorships by saying that the officials are responsible to the government that appointed them. Does this not involve a complete sweep of the public offices?

Rabbi De Sola, in Montreal, in the Passover service, saw the hand of the Almighty in the distruction of Russians, and attributed it to the persecution of the Jews. He predicted the complete subjection of Russia.

Gamey seems to think that if it were not for the public record in his case he would command, or demand, governmental recognition. But if the journal of the house were destroyed, would he be any the better off?

There is a movement against the change in the county council, so that, as some desire, there will be a return to the old system of electing councillors and conducting county business. In the west there is strong objection to the proposed change.

Household ammonia, 10c.; Sobrite, 10c.; Bon Ami, 10c.; Concentrated Lye, 5c. McLeod's Drug Store.

JUMPED FROM TRAIN

PRISONER WENT THROUGH OPEN WINDOW.

Jailer Sparks Promptly Followed and Regained Possession of the Daring Man, Who Will Spend Four Years in Penitentiary.

W. J. Sparks, jailer, of Windsor, and A. Rumball, constable of the same place, reached Kingston, at noon, Friday with William Brown, a prisoner, who will spend four years in Kingston penitentiary for burglary. Brown appears to be a mild-mannered young man, who would be the last person picked out as a daring burglar, or one possessing sufficient courage to take chances of life or death in leaping from a fast moving train, but his appearances are deceiving, as have been several times proved.

On the way down Brown was not manacled, but his feet were shackled. He and his temporary guardians occupied seats in the smoking compartment of a Grand Trunk train, which was well filled. The air in the "smoker" became oppressive, and near Oshawa a window was raised. Brown was not permitted to sit near the open window, lest he be overcome by temptation to evade the law by sliding into the "vast beyond" and disappearing in the gathering gloom. Yet, despite precautions that is exactly what he attempted.

Shortly after the train had pulled out of Oshawa, and when it had gained a good headway, the vigilance of Brown's guardians became somewhat relaxed. Mr. Rumball turned to leave the compartment, and Mr. Sparks was in the act of changing his seat, when his eye caught sight of a pair of chained feet going through the open window, without a moment's hesitation he followed, diving into space, but reaching the ground in comparative safety. By the time he arose, Brown had also gained his feet, a short distance away, and seeing the jailer advancing toward him, did not make any attempt to run. The two counted ties back to Oshawa, where they awaited the coming of Constable Rumball, who drove across from Bowmanville.

Meanwhile there was great commotion on the train, and all kinds of signals were given to the engineer, who disregarded them and did not stop the train until it pulled into Bowmanville, when Mr. Rumball telephoned back to Oshawa, then procured a rig and drove over, where he found both prisoner and jailer, safe and awaiting him.

Mr. Sparks was painfully bruised as the result of his flying leap, and is of the opinion that he twisted his back, as it pained him severely when he walked.

The jailer and constable left for the west Friday afternoon, after safely landing their prisoner behind the awesome gates of Kingston penitentiary.

DESTROYED BY FIRE.

Adolphustown Home Wiped Out By Flames.

Napanee, April 2.—The home of Mrs. C. J. Curlette, Adolphustown, was partly destroyed by fire, Thursday. E. McLaughlin is spending Easter with his parents in Bruce county. A. T. Harshaw is spending Eastertide in Owen Sound. Mr. and Mrs. A. Alexander, and Mr. S. R. Miller left yesterday for New York. Mr. and Mrs. Crookery have taken rooms with Mr. and Mrs. I. J. Lockwood. E. P. Auney, agent of the Northern Pacific Railway at Glendive, Montana, was married, Wednesday, to Miss Bata Young, daughter of Mr. and Mrs. David Young, South Fredericksburgh, and left for their western home.

Henry Baker and Adam Collins had a head-on collision on their bicycles. They met with such force, that the front wheels of both bicycles were a mass of tangled spokes and rubber when gathered up. Word received daily from Nathan Caton is encouraging; he is doing nicely and a few days rest will, in all probability, make it safe to remove him to his home here. The steamer Reindeer started her regular trips this week. The Rathbun drive, which, owing to shallow water last year, was unable to get over the rapids here, was this week released and run over on Wednesday. Stanley Wales met with what might have been a serious accident. He was in the act of picking up a hatter from behind a horse he was shoeing, when the animal kicked, striking him on the forehead and knocking him down. The wound although painful is not serious.

SPIRIT OF THE PRESS.

Not An Authority.

Brantford Expositor.

Susan B. Anthony says divorces are a good thing. How does she know? She never tried them.

Muscle In Demand.

Ottawa Free Press.

The man of the iron muscles is likely to be in demand. It may still be necessary to open the baseball season with an ice-pick.

They Are Discovered!

Toronto Telegram.

The Montreal Star and Montreal Gazette are a great pair of finishers, in proof of which please see their illustrious patient, the conservative party of Quebec.

Hitting The Surplus.

Montreal Herald.

The conservatives have decided to prolong the autonomy debate till Easter. With talk in the house charged up at $27 a minute, they must be trying to make a hole in the Laurier surplus.

Tarte In Motion.

Hamilton Herald.

Mr. Tarte threatens to come into Ontario and convert the wrong-headed Ontarians to his view of the western school question. And it is only the other day that Israel was re-married. The strenuous little man is not happy unless he is in a continuous whirl of excitement.

HER 93RD BIRTHDAY.

A Veteran Lady Remembered By Friends.

BARONESS BURDETT-COUTTS.

Special to the Whig.

London, April 22.—Baroness Burdett-Coutts celebrated her ninety-third birthday, and from an early hour in the morning a procession of telegraph boys bringing messages from every part of the world, messenger boys carrying flowers and friends bearing parcels kept arriving in Stratton street.

The Easter Guest.

Mary Lowe Dickinson.

I knew Thou wert coming, O Lord Divine,
I felt in the sunlight a softened shine,
And a murmur of welcome I thought I heard
In the ripple of brooks and the chirp of bird:
And the bursting buds and the springing grass
Seemed to be waiting to see Thee pass:
And the sky and the sea and the throbbing sod
Pulsed and thrilled to the touch of God.

I knew Thou wert coming, O Lord Divine,
To gather the world's heart up to Thine;
I knew the bonds of the rock-hewn grave
Were riven, that living Thy life might save.
But, blind and wayward, I could not see
Thou wert coming to dwell with me, o'er me:
And my heart, o'er burdened with care and sin,
Had no fair chambers to take Thee in.

Not one clean spot for Thy foot to tread,
Not one pure pillow to rest Thy head:
There is nothing to offer, no bread, no wine,
No oil of joy in this heart of mine.
And yet the light of Thy Kingly face
Illumed for Thyself a small, dark place,
And I crept to the spot by Thy smile made sweet,
And tears came ready to wash Thy feet.

Now, let me come nearer, O Lord Divine,
Make in my soul for Thyself a shrine:
Cleanse, till the desolate place shall be
Fit for a dwelling, dear Lord, for Thee.
Rear, if Thou wilt, a throne in my breast,
Reign, I will worship and serve my Guest,
While Thou art in me—and in Thee I abide—
No end can come to the Eastertide.

Parish Of Camden East.

Services on Easter Day will be bright and hearty, as usual good music will be rendered by the choirs, Newburgh and Yarker, being assisted by G. F. Miller, and Newburgh by Mrs. C. H. Finkle. Vestry meetings at Camden East, Tuesday, at 7.30 p.m.; at Yarker, Wednesday, at 7.30 p.m., and Newburgh, Thursday, 7.30 p.m. All interested in church work should attend. Three good bales have been packed this week, two at Yarker and one at Newburgh by the W.A.

Pay water rate and save discount.

Catarrh Points To The Grave

The Stepping Stone to Consumption, a Vicious Robber of Health, An Enemy to All Mankind.

The man with catarrh has no chance. His blood is weak, his digestion is impaired, he constantly suffers from headache. The continuous hawking destroys the throat, inflames the lungs, and makes consumption easy.

Catarrhozone instantly relieves, and in a short time thoroughly cures. Of this there can be no doubt. In the very worst cases true cure follows quickly.

You are absolutely certain of cure in using Catarrhozone; it is unreservedly guaranteed for catarrh, deafness, coughs, colds and bronchitis. Read the following carefully:—

22 Monument St., Medford, Mass.

Kindly forward me three outfits of Catarrhozone, which I have found invaluable for catarrhal affections of the throat and nose. Catarrhozone cured me of weak lungs and really saved me from consumption. I am recommending Catarrhozone, knowing what great curative powers it possesses.

I know others who have also been benefited by inhaling Catarrhozone, which is an infallible cure.

(Miss) Louise Murphy.

Catarrhozone cures without the use of drugs. Its healing vapor goes along with the air you breathe to the seat and cause of the trouble. Consequently, it can't fail to cure. Complete outfit costs $1.00, and is guaranteed; trial size 25c., at all dealers or N. C. Polson & Co., Hartford, Conn., U.S.A., and Kingston, Ont.

Hard Work

Well directed, is bringing fine results to our well-pleased students. Our new, up-to-date methods and equipment enable us to offer splendid advantages. You may enter any time and prove our merits. Call, write or phone

Frontenac Business College

Corner Barrie and Clergy Sts., Kingston, Ontario.

W. H. SHAW, President. T. N. STOCKDALE, Principal.

WOMEN NOT TRUTHFUL

This Statement Has Been Unjustly Made, Because Modest Women Evade Questions Asked by Male Physicians.

Mme. Alfred Arcand — Zula Ecclison

An eminent physician says that "Women are not truthful; they will lie to their physician." This statement should be qualified; women do tell the truth, but not the whole truth, to a male physician, but this is only in regard to those painful and troublesome disorders peculiar to their sex.

There can be no more terrible ordeal to a delicate, sensitive, refined woman than to be obliged to answer certain questions when those questions are asked, even by her family physician. This is especially the case with unmarried women.

Is it any wonder, then, that women continue to suffer and that doctors fail to cure female diseases when they cannot get the proper information to work on?

This is the reason why thousands and thousands of women are now corresponding with Mrs. Pinkham. To her they can and do give every symptom, so that she really knows more about the true condition of her patients, through her correspondence with them than the physician who personally questions them.

If you suffer from any form of trouble peculiar to women, write at once to Mrs. Pinkham, Lynn, Mass., and she will advise you free of charge.

The fact that this great boon, which is extended freely to women by Mrs. Pinkham, is appreciated, the thousands of letters received by her prove. Many such grateful letters as the following are constantly pouring in.

Ask Mrs. Pinkham's Advice—A Woman Best Understands a Woman's Ills.

Madame Alfred Arcand of 414 Dorchester Street, Montreal, Can., writes:

Dear Mrs. Pinkham:—

"Your Vegetable Compound was such a blessing in disguise to me that I am only too pleased to give my testimonial. About a year ago I contracted a severe cold at a critical time, which caused my monthly periods to cease. I had very severe pains and sick spells, and this continued for several months with no abatement. Finally I decided to try your Vegetable Compound. After two weeks I became regular, had very little pain in the second month, and in three months' time I was restored to health. I consider your Vegetable Compound well worthy of praise."

Zula Ecclison of 6 Erie Street, East, St. Thomas, Ont., writes:

Dear Mrs. Pinkham:—

"I heartily recommend Lydia E. Pinkham's Vegetable Compound as a uterine tonic and regulator. I suffered for four years with displacement of the uterus, and no one but those who have experienced this dreadful agony can form any idea of the physical and mental suffering those endure who are thus affected. Your Vegetable Compound cured me. Within three months I was fully restored to health and strength, and now my periods are regular and painless. What a blessing it is to obtain such relief when so many doctors fail to help you. Your medicine is better than any doctor or medicine I ever had."

No other medicine in the world has received such widespread and unqualified endorsement. No other medicine has such a record for actual cures of female ills as has Lydia E. Pinkham's Vegetable Compound.

Mrs. Pinkham invites all sick women to write her for advice. She has guided thousands to health. Address, Lynn, Mass.

BIBBY'S BIBBY'S

EASTER!

Think of it; next Sunday is Easter. Are you prepared to greet the day properly? How about your suit? What about that Top Coat? Is your Hat right? How are your Gloves, Tie, etc. Come in and size up our new spring things.

See What We Have For Easter.

EVERYTHING NEW, NOBBY AND NEAT.

Spring Suits, $7.50 to 15.
Spring Raincoats, $10, 12.50, 13.50.
Spring Shirts, 50c., 75c., $1, 1.25.
Spring Gloves, 75c, $1, 1.25.
Spring Top Coats, $7.50 to 13.50.
Spring Hats, $1 to 2.50.
Spring Caps, 25c., 50c., 75c., $1.
Spring Hosiery, 25c., 35c., 50c.
See our special $1 Street Glove and our $2 Hats.

Come See Our Easter Neckwear.

THE H. D. BIBBY CO.,
Clothiers and Haberdashers, Oak Hall.

Ready For Easter?

The particular man or woman who wants shoes for Easter will find a showing to delight them here, together with everything that's correct and pleasing. Every style you could possibly desire is here—Boots, Oxfords; Gibson Ties, Christy Ties and Sailor Ties; light, medium and extension soles; Tan, Chocolate, Patent Colt, Vici Kid and Box Calf.

The Sawyer Shoe Store.

Rear-Admiral H Praises Pe-

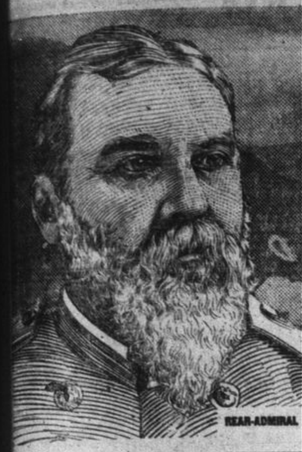

ADMIRAL'S WORDS CARRY WE

REAR-ADMIRAL HICHBORN is one known admirals of our navy. His statement concerning Peruna will weight as it goes out into the world. What he says is echoed by many other na high standing.

WHAT THE ADMIRAL SAYS

Philip Hichborn, Rear-Admiral United writes from Washington, D. C., as follows:

"After the use of Peruna for a sho can now cheerfully recommend you remedy to any one who is in need of ting tonic."—Philip Hichborn.

AN EVERPRESENT FOE

The soldier and the sailor are especial catarrh in some form or phase. Exposed as they are to constant changes, are to various vicissitudes, and all kinds o and dry, night and day, they find catarrh to insidious and overpresent foe. In the barracks and on the field, Peru efficacious. Taken in time, it will absolutely prevent

PE-RU-NA AN ABSOLUTE SP

After a cold has become established, Peru it up quicker than any other remedy known Even after a cold has become settled in the body Peruna can be relied upon to pron Peruna will cure catarrh, whether acute a few doses taken in the first stages of the more effective than when the disease has be If you suffer from catarrh in any form, it. Take Peruna at once. Delays in suc dangerous.

Women

There is no reason why you should be leading a wretched unsatisfactory life, the victim of ill-health or chronic uterine disorder, or even a run-down condition.

Dr. Hugo's Health Tablets For WOMEN

Is a medicine compounded for your special needs. It contains everything your system requires, including ingredients recently discovered, which no other remedy contains.

It is prescribed by leading physicians for their lady patients. It benefits every woman every time. In nine cases in every ten it absolutely cures the ills of women.

One box contains 72 tablets and costs but 50c. at dealers, or by mail from B. N. Robinson & Co., Coaticook, Que. Health is worth more than money. You need the tablets more than the 50c. because they

Make HEALTHY WOMEN

English tooth brushes won't wear out, 25c. Gibson's Red Cross drug store.

The Hamilton Trades and Labor council request legislation to compel manufacturers and others to supply information asked for by the bureau of labor statistics.

Ro Baking Saves Saves

ROYAL BAKING POWDE