# THE DAILY BRITISH WHIG.

YEAR 72. NO. 51 — KINGSTON, ONTARIO, THURSDAY, MARCH 2, 1905. — LAST EDITION.



## SPECIALS FOR MARCH

**Bed Suites**

Regular $30 Suites, British plate mirror, good finish, for ..... $23.00

Regular $35 Suites, British plate mirror, solid oak, for ..... $28.50

**Iron Beds**

All new styles.

**Spring Mattresses**

**Music Cabinets**

Four Magnificent Cabinets, regular $5.50 and $6.50 for ..... $4 and $4.50

**ROBT. J. REID,**
The Leading Undertaker, 222 Princess Street.
Doors above opera house. Telephone 577.

## Comfortable Eye-Glasses

We are devoting a great deal of our time to Spectacle and Eye-Glass Fitting. We carefully examine your eyes, and supply you with ANY STYLE mounting you may wish, at prices you will find most moderate.
We fully guarantee our work in fitting, our frames, and our lenses.
Prescriptions for glasses carefully filled.

**SMITH BROS.,**
JEWELERS — OPTICIANS
350 KING ST.

COMPLETE SATISFACTION IN WEAR AND APPEARANCE.
You have it in our
**$6 SHOES.**
Wear "Allen's"
Military Bootmakers,
84 Brock St.
SIGN OF GOLDEN BOOT.


**The Kingston, Portsmouth & Cataraqui Electric Railway Company.**

THE BOND HOLDERS BEING UNable to make any arrangement by which they might continue to run the cars, without loss, find it necessary to stop running on the 6th. March.
R. VASHON ROGERS,
Mortgagee for Bond Holders.
Dated 28th February, 1905.


**Y. W. C. A.**
**SATURDAY EVENING, March 4th,**
**A Social Evening.**
Orchestra, refreshments, a lantern talk. Admission, 5c. All young women invited.

**TAKE NOTICE**
DON'T SELL YOUR STOVES, FURniture, Carpets, Gent's Clothes and Boots to the first buyer that comes along. Try me, and you will find the difference.
**J. TUNK, THE SECOND-HAND DEALER,**
398 Princess Street.


### WANTED.

TWO FIRST CLASS WAITRESSES. Apply Hotel Randolph.

AT ONCE A FIRST CLASS COOK and chambermaid. Apply at Iroquois Hotel.

TO PURCHASE, SMALL DOUBLE brick dwelling, in central location. Box 10, Whig office.

A COOK FOR FAMILY OF THREE, no washing or ironing, housemaid kept. Apply 260 King Street.

BY OFFICERS, TO ATTEND THREE Months course at R.M.C., furnished rooms with bath, with or without board, in private family, quiet vicinity. Apply Box 3, this office.

GENTLEMEN, TO GET THEIR Spring Suits made up at Galloway's, 131 Brock street, next to Bibby's livery; style, fit and price guaranteed to please; pressing and repairing done promptly.

BIG WAGES FOR AGENTS, MEN and women make handsome wages selling our household specialties. Every family needs them. A thoroughly legitimate business that you can start in without a cent of capital. G. Marshall & Co., London, Ont.

### TO-LET.

DWELLINGS, STORES, OFFICES, Factories and Storage at McCann's Real Estate Office, 51 Brock street.

NO. 247 BROCK STREET, HOT WATer heating, modern improvements; 105 Clergy street, seven rooms, bathroom, etc. Rent $13 per month; possession of both May 1st. Apply 249 Brock street.

### FOR SALE.

GOOD BUILDING LOT, SOUTH SIDE Queen street, between Montreal and Bagot. Apply 49 Colborne street.

GENERAL STORE DOING A GOOD business in a village about sixteen miles from Kingston. This is a bargain. Good reasons for selling. A. F. Read, 68 Clarence St.

### Died at Forest.

Special to the Whig.
Forest, Ont., March 2.—James Maylor, an old resident, was found lying on the floor of his bed room, last night, unconscious. Life had fled before medical aid could be summoned. Mr. Maylor stood prominent among the business men of Forest.


For any case of nervousness, sleeplessness, weak stomach, indigestion, dyspepsia, try Carter's Little Nerve Pills. Relief is sure. The only nerve medicine for the price in market.


### DAILY MEMORANDA.

Portsmouth Public School Board, this evening.

"The Sky Farm," Grand Opera House, 8.15 p.m.

The sun rises Friday at 6.35 a.m., and sets at 5.51 p.m.

Some men get married because they are tired of being in love.

Concert and dance, Kingston Business College, City Hall, 8 p.m.

This day in Canadian history:—City of Belleville incorporated, 1877.

Silence may be golden, but you can't make an insurance agent believe it.

There is very little common sense in this world; most of it is decidedly uncommon.

**DINNER SETS**

To make your table look pretty and show your friends what good taste you have, get one of our

**$11 SETS**

We are making a special price on this set. It will please you.

**..ROBERTSON BROS..**


**The Kingston, Portsmouth & Cataraqui Electric Railway Company.**

*To Whom It May Concern:—*

HAVING BEEN REQUESTED BY the requisite number of the bond holders of the above Company to take possession of the Road and the other property of the Company under the mortgage given to me, on behalf of the said bondholders, I have accordingly done so, and have appointed Hugh C. Nickle to manage the same for me; no other person is authorised to represent me in matters pertaining to the management of the Company. All passes issued by the Company are cancelled.
R. VASHON ROGERS.
Mortgagee for the bond holders of 1895.
Dated 27th February, 1905.


**THE CENTRAL WOOD YARD**
**236 EARL STREET.**
WE HAVE ON HAND ALL KINDS of Wood, cut and split to suit customers; also dry kindling. Prices right. Please give us a call.
**— B. BARNEY —**


### THE LATE N. B. FALKINER.

**He Died in Belleville From Pneumonia.**

Special to the Whig.
Belleville, Ont., March 2.—Nathaniel Baldwin Falkiner, one of the best known lawyers in this province, died, this morning, after a brief illness, from pneumonia. He was born in county Tipperary, Ireland, sixty-eight years ago, and had resided here for half a century. He came here as a boy, and studied law with John Bell, K.C. He became a most successful practitioner and was one of this city's most prosperous men. He married Miss Murney, a daughter of the late Edmund Murney, M.P., and she, with one daughter, Miss Mary Falkiner, survive.
Mr. Falkiner was a prominent member of the Masonic order and at one time prominent as an Orangeman. He was a very hard worker in conservative interests and had served many years with the city council and school board. He was a corporal of the 15th Regiment, at Prescott, during the days of the Fenian raid, and a member of the Veterans' Association of this city. The flags on the public buildings are half-masted out of respect to his memory.

### SHERMAN LINK ENDS LIFE

**Favored Theories and Ended Life With Chloroform.**

St. Louis, March 2.—After reading Dr. Osler's lecture on the inferiority of old men, Sherman W. Link, an aged scientific student, chloroformed himself to death at his home, yesterday. When the door of the room was forced open the body was found on the bed, beside which was an empty bottle that had contained chloroform, and a clipping of Dr. Osler's lecture.
For several days Link had discussed these theories, which he was inclined to regard with much favor.

**Osler Contradicts Statement.**

New York, March 2.—Dr. Osler sends out the following to the newspapers:
"Baltimore, Feb. 27.—I wish you would contradict in your papers the statement that has been so foolishly circulated, and so widely, in the press, that I urged that men over sixty should be chloroformed."

### PICKETING LEGAL.

**Chicago Court Modifies Injunction Against Strikers.**

Chicago, March 2.—An injunction issued by Judge Kavanagh against picketing of tailoring establishments and factories by striking garment workers has been so modified that it will be resumed legally around the plants. Members of the union declare they have won a victory and the action marks a change in the attitude of the courts in labor struggles. Judge Kavanagh decided the strikers should not be prevented from peacably speaking to the non-union employees of the tailoring establishments as long as there was no semblance of persecution.


**The "Swiss Food" Way,**
The "Swiss Food" way of being strong and healthy is being successfully followed by thousands. Large packages 15c.


# WAR COUNCIL

## To Sit Upon General Kuropatkin.

## CZAR NOT COOL

### AT THE RECEPYION TO GEN. GRIPPENBERG.

**Attacks and Counter-Attacks Continue — Russians Retire From Sha River Bridge—Stubborn Fight in the Darkness.**

Special to the Whig.
Russian Army headquarters, Huan Mountain, March 2.—After an all-night battle, the Russian forces, which seized the railway bridge across the Sha river, retired, after having destroyed the Japanese fortifications at the further end of the bridge, and thrown the Japanese forces there into consternation. The Japanese losses were heavy.
The attack on the bridge began at eight o'clock on Tuesday evening under cover of a heavy bombardment by field, siege and mortar batteries. Russian chasseurs dashed forward, and crossing the bridge was illuminated by the searchlight, drove back the defenders, and occupied the further end of bridge. An hour later other chasseurs rushed across the bridge and seized and fortified a thicket opposite Lamuteng, and blew up the Japanese redoubts. Then a stubborn fight in the darkness began. The Japanese brought up their quick-fire guns, and forced the Russians to abandon the thicket, from which position the Japanese proceeded to bombard the regiments holding the head of the bridge. The fight was desperate, and at close quarters. The Japanese rushed up heavy columns of reinforcements, and charged repeatedly across the river, strewing the ice with the bodies of their dead. At dawn the Russians retired across the river, carrying their wounded, but leaving 100 dead behind.

**Wood Changes Hands.**

Sachetun, Manchuria, March 2.—The artillery fighting continues along the whole front of about 100 miles. The eastern detachment, near Kendayn, has repulsed the Japanese attack. The Japanese also have been drawn in from Tunsilai Pass, and from the vicinity of Gauto Pass. At the bridge over the Sha river a furious struggle continues. A small wood nearby has continually changed hands, but is now definitely occupied by the Japanese. It is rumored that a division of Japanese on the extreme right is marching north, and has reached Kalama.

**Attacks and Counter-Attacks.**

Tokio, March 2.—The Ashahi states that the Russians, when driven out of Tsinhocheng, retired to Kiupingtai, a strongly fortified camp, on the main Russian left.
An independent detachment of Cossacks and infantry, with a few guns, is reconnoitering south-east of Kiupingtai, seeking to outflank the extreme Japanese right.
Press despatches state that Russian detachments, of a dozen companies each, attacked at several points along the front on Sunday and Monday. The Japanese on Monday shelled the Russian front. The reply was spiritless.

**Council of War.**

London, March 2.—The Times says that a council of war will be held at St. Petersburg, about March 5th, to decide whether Gen. Kuropatkin will be recalled, and if so, who his successor will be. Gen. Dragomiroff is mentioned for the position, as well as Grand Duke Nicholas.
The Times denies that the czar received Gen. Grippenberg coolly.

**Held Positions.**

Tokio, March 2.—The Japanese left wing, on Tuesday, successfully held their positions as far west as the Liao river against the repeated attacks of the Russians.

**Japanese Hurl Infantry Back.**

General Oku's Headquarters, Feb. 28, via Fusan, March 2.—Last night five companies of Russian infantry attacked Lantin, aided by a terrific artillery fire. After desperate hand-to-hand fighting, which lasted for an hour and a half, the Russians were repulsed, leaving sixty dead. Many trophies were taken as well as some prisoners. The Japanese loss did not exceed sixty. Small detachments of Russians also attacked at many other paints, but in every case they were repulsed.

**Ragbag Romance**

Camden, N.J., March 2.—Miss Carrie George threw her card into a bag of waste silk in a factory in July, 1902. The bag of silk waste went to Delomi, Alaska, and fell into the hands of Charles H. Denton, who had just found a gold mine which made him a millionaire. He came back, found and wooed Carrie. Sunday they were married.

**He Took His Life.**

Chicago, March 2.—Daniel Herman, the Chicago policeman who shot and killed Miss Mary Catherine Mulveil, committed suicide in a lodging house by shooting himself through the brain with the same revolver with which he had killed Miss Mulveil.

**Been Appointed Secretary.**

Special to the Whig.
Windsor, Ont., March 2.—H. C. Masionville, Sandwich East, has accepted the position of private secretary to Hon. J. O. Reaume, minister of public works. Mr. Masionville has been employed at newspaper work in Detroit. He is a French scholar.

### THE LATEST FAD.

**Only the Richest Can Afford Them.**

London, March 2.—Silk bed-clothes is the latest fad in high society. The statement was made by a solicitor in the Bloomsbury county court and confirmed by inquiries in Regent street this week. Sheets and pillow cases to be in the height and fashion are made of the purest silk and the pillow slips are gorgeously embroidered.
"Of course, only very rich people can afford to indulge in the luxury of silk sheets, which cost anything from fifteen to fifty guineas a pair, according to the amount of embroidery in them," explained the head of a well-known west-end house. "All the silk sheets now being used in England came from

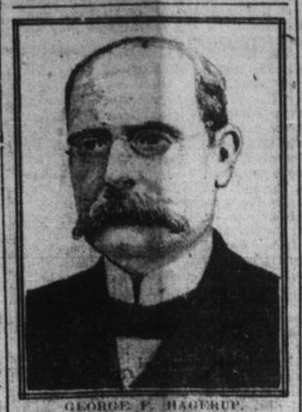

GEORGE F. HAGERUP,
Premier of Norway, who talks separation from Sweden.

Paris, where the fashion first arose. Orders have been received in Paris from some of the continental courts, but the English royal family still remain faithful to Irish linen. Silk bed-clothing has been recommended by many doctors on account of its warmth and lightness. The silk used, which has of course to be specially woven to the required width, is generally Surah or China, the former being the most expensive. The first orders for silk bed-clothes all specified black silk, but the fashion quickly turned to white. Now, however, there are signs of yet another change. Within the last month or two tinted sheets to match the prevailing color in the rooms have been specially ordered."

**MAY COMPROMISE.**

**Ottawa, March 2.—A compromise has been proposed in the North-West autonomy bill to substitute the educational clause in the North-West act for the much disputed clause in the present bill.**

### OUGHT TO BE HAPPY.

**Bricklayers Earn Sixty-Seven Dollars Per Week.**

New York, Feb. 28.—Over 9,000 bricklayers in this city, in accordance with their agreement with the Mason Builders' Association, will have their wages raised from sixty-five to seventy cents an hour on Wednesday, the largest wages ever paid to the bricklayers in this country, says the Times. Under the rate of wages it will be possible for a bricklayer to make $67.20 a week. Eight hours, with seventy cents an hour, is $5.60, and in the busy season almost without exception bricklayers work twelve hours a day. For every hour overtime they will receive double pay, so for the extra four hours they receive as much as for the previous eight, or $11.20 for the day.
The present agreement was made last May.

### TO PRAY FOR RECOVERY.

**Of A Boy Stolen Some Time Ago.**

Albany, March 2.—On a certain date, not yet fixed, clergymen throughout America and England are to be asked to offer prayers for the return of the kidnapped son of Sir Jared Fifield Kent, a wealthy English baronet, who resides in London. Sir Jared's wife was a Virginia woman.
About two years ago their child was stolen and no trace of him has been discovered, although detectives have scoured England in their search. The maid who cared for the boy disappeared the same day. Now Sir Jared has decided to try the efficacy of prayer, and A. R. Ford, of Memphis, Tenn., who arrived in this city last night, is obtaining a list of all the clergymen in the United States, who will be asked to pray for the lad's restoration to his parents.

### GROWING WORSE.

**Some 200,000 Miners May Go Out Soon.**

Special to the Whig.
Lugansk, Poland, March 2.—The situation here is becoming worse. Four thousand men have struck at the Hartmann works. A general strike of two hundred thousand miners, in the Donetz coal field, is expected on March 6th.

**Strike Extending.**

Warsaw, March 2.—Disturbances broke out, here, last night, in connection with the strike of shoemakers. The strike area in the city and suburbs is exciting. There are now sixty thousand men out.

It is charged that President Roosevelt asserted that under no circumstances must R. C. Kerens be elected to the United States senate from Missouri.


If you can't take your tonic in pill form, try Chown's syrup hypophosphites with lime and soda.


# IN WINNIPEG

## The Free Press Is With Sifton.

## A CLEAR ISSUE

### LOOK TO SIR WILFRID FOR COMPETENT WISDOM.

**The Utterance of the Paper on the Educational Clause in the Autonomy Bill—Urged to Get on Firmer Ground.**

Winnipeg, March 2.—The Free Press publishes an Ottawa despatch to the effect that Mr. Sifton may retire from the government as a mark of his disapproval with the school clauses in the autonomy bill. The paper makes no comment directly on the reported resignation, but says on the educational clause:
"The Free Press has been making the statement, since the introduction of the autonomy bill, that the educational clause contained in it simply perpetuated the educational system which has been in force in the territories since 1875. The bill now distributed at Ottawa, and the text of the educational clauses as telegraphed to us shows this statement not to be accurate.
"By varying the new educational legislation from the old the government has brought into the political arena the naked question of separate schools—the one issue above all others calculated to shake Canada to its foundations and open the political deeps.
"Canada is face to face with a devastating agitation that may do incalculable harm unless wise counsels prevail.
"This is a time for careful thought and for prudent speech. Nothing could be worse for the Canadian west in a material sense than another five or ten years' turmoil over the school question.
"The situation is not yet hopeless, but is growing worse day by day. We look with some degree of confidence to Sir Wilfrid Laurier to meet the occasion with competent wisdom. The first thing for the government to do is certainly to get on firmer ground by re-casting the educational clauses."

**Current Reports.**

Ottawa, March 2.—One report current last night in connection with the ministerial situation is that Mr. Fielding has actually tendered his resignation. His objection, it is understood, is to the financial clauses of the autonomy bills, providing for a payment to the new provinces out of the federal treasury in lieu of giving them control of the public lands within their boundaries. The story is that action on the resignation is being withheld while the propriety of amending the bills is being considered.

### PITH OF THE NEWS.

**The Very Latest Culled From All Over The World.**

All the universities in the Russian empire are to be closed by the police.
Sir Mackenzie Bowell in the senate, on Wednesday, gave his version of the famous bolt of 1896.
The Earl of Selbourne will succeed Lord Milner as British high commissioner in South Africa.
The Argentine Republic has sent another company of pupils to the Agricultural College at Guelph.
Plans are being laid for the erection in London of a large international monument to Shakespeare.
Bishop Matheson has been elected archbishop of Rupert's Land and metropolitan of the province.
James Fraser, Galt, will referee the Marlboro-Smith's Falls game at Peterboro, on Tuesday night.
A mail car on the Baltimore and Ohio railway was burned with $250,000 in currency and 1,500 registered letters.
The Allan line steamship Carthaginian, from Glasgow, for Philadelphia, sailed from Halifax at 3 p.m., on Wednesday.
This winter has been the coldest but one in New York since the bureau was established thirty-four years ago. This winter the mean temperature was 26.8 and the snowfall 53.3 inches.
Foreman Thomas Sargent, for nineteen years a member of the Toronto fire brigade, and one of the best known fire-fighters in Canada, has accepted the position of chief of the fire brigade of Nelson, B.C.
John Edgar, aged twenty-six was arrested in Toronto, for deliberate bigamy. In 1898 he married Miss Montgomery, Listowel, whom he deserted two years ago, and now marries Miss Henderson, Toronto.

### STRYCHNINE IN IT.

**A Dose of Medicine Taken by Mrs. Stanford.**

Special to the Whig.
Honolulu, March 2.—The chemist's report of the analysis of the bicarbonate of soda, of which Mrs. Jane Stanford took a dose shortly before her death, states positively that the soda contained strychnine. There is some talk of suicide. Mrs. Stanford is known to have brooded greatly over the death of her son.


**To Cure A Cold In One Day.**
Take Laxative Bromo Quinine Tablets. All druggists refund the money if it fails to cure. E. W. Grove's signature is on each box. 25c.

There are many forms of nervous debility in men that yield to the use of Carter's Iron Pills. Those who are troubled with nervous weakness, night sweats, etc., should try them.


### EXCHANGING LETTERS

**With Regard to State of Russian Affairs.**

Special to the Whig.
Bermingham, March 2.—The Post hears that kaiser William of Germany and King Edward are exchanging most important letters with regard to Russian affairs.

**Lunched With Czar.**

St. Petersburg, March 2.—Gen. Stoessels had lunch with the czar today.

**Can Squeeze Kuropatkin.**

Tokio, March 2.—A despatch from Gen. Oku states that the Japanese, by recent successes, are now in a position, which bid fair to threaten Gen. Kuropatkin's line of communication. The Japanese left is now in a position to swing north-westward while the right swings north-eastward, thus squeezing Gen. Kuropatkin, at Mukden, in a vice.

### A SUGGESTED LINE

**The C.P.R. Could Then Make Good Route.**

Special to the Whig.
Port Huron, Mich., March 2.—The projected extension of the Canadian Pacific railway, from London to Sarnia, is believed, here, to have considerable bearing on the proposed Port Huron-Bay City railway, the route for which has been surveyed and the right of way secured for nearly the whole of the distance. By means of the projected Michigan road the C.P.R., by building its extension to Sarnia, would obtain a more direct route for its profitable American business and the tapping of a good new district. At Bay City connection would be made with the Detroit and Mackinaw, which is said to be indirectly in control of the C.P.R., and which, connecting with the Duluth, South Shore and Atlantic, also a C.P.R. line, would give a direct short line to St. Paul and the American North-West, in competition with the Northern Pacific. The crossing at Port Huron would be by ferry, the C.P.R. having obtained options on river frontage at Sarnia and here.

### BESIEGED FIVE DAYS.

**Turkish Troops Refuse to Fight Rebels.**

Constantinople, March 2.—The present insurrection of Yemen province, Arabia, appears to put in the shade all previous revolts. The centre of the movement is at Saada, northward of Sanaa, capital city of Yemen province, and already there are signs of its extension to the province of Asyr. The insurgents have again surrounded Sanaa, and a stubborn fight has been in progress for five days. Many of the Turkish troops refuse to resist any further and are deserting.

### SENT TO PRISON

**And His Trip to the Coast Prevented.**

Special to the Whig.
Toronto, March 2.—John Edgar, Listowel, was, this morning, sentenced to two years in Central Prison for bigamy. He changed his plea from "not guilty" to "guilty." His first wife was a Listowel girl, Sarah Jane Montgomery, and the second whom he married last week was a Toronto girl, named Henderson. Edgar and his latest wife had intended proceeding to the Pacific coast, this week, but the former's arrest prevented the trip.

### WAS BADLY SHAKEN.

**By a Collision of Street Cars in Toronto.**

Special to the Whig.
Toronto, March 2.—A. F. Rutter, of Warwick Bros. & Rutter, was the victim in a street car accident, to-day. He was riding on the rear platform of a Yonge street car, on his way to his office. The car had to stop coming down Tannery Hollow, and a car that was following failed to pull up and crashed into it with considerable force. Mr. Rutter was thrown down and severely shaken. He was removed to his home.

### BANDITS HOLD UP TRAIN

**Blow Open Express Car Safe and Escape.**

Memphis, Tenn., March 2.—An eastbound train on the St. Louis & San Francisco, known as "The Arkansaw Traveler," was stopped by three bandits south of Mammoth Springs, Ark., and the Southern Express company's safe was blown open and robbed of its contents. After rifling the safe the robbers escaped to the woods. The trainmen are of the opinion that the robbers did not secure more than $2,000.

### LIKELY A CHANGE

**And the Trouble Will Be Averted.**

Special to the Whig.
Ottawa, March 2.—The general accepted story in political circles, today, is that the premier has made a compromise with his followers, on the school clauses of the autonomy bill, and further revolt has been averted. It is said the present territorial regulations will be substituted for the objectionable clauses. It is not known whether an announcement will be made to-day or not.

**A Fire at Dundas.**

Special to the Whig.
Dundas, Ont., March 2.—About ten o'clock, last night, fire broke out in the flour and chopping mill of J. M. Morden, Greensville, and completely destroyed the building and all contents. The loss is estimated to be about $9,000; insured for about $4,000. This mill was one of the oldest in this vicinity.


Fresh Peruna at Gibson's Red Cross Drug Store.


### WEATHER PROBABILITIES.

Toronto, Ont., March 1.—(10 a.m.)—Fair to-day and on Friday, milder.


## Special Sale To-morrow

By a most fortunate chance and one by which our customers will benefit was our buying of a big lot of those useful requisites for the Bedroom.

## Toilet Mats

They are made of Canvas Cloth and Matte Cloth, with double loop fringe, in White with threads of Yellow, Sky and Red, others all White, they come in 3 sizes, 5 prices to a set, and are easily worth 25c.

**On Sale To-morrow at**
**12½c. per set.**
ALL SALES FOR CASH.

**STEACY'S.**
EVERYBODY'S STORE.


### BORN.

MOORE—In Kingston, March 1st, 1905, to Mr. and Mrs. A. A. Moore, a daughter.

### MARRIED.

SMITH—PURVIS.—On Feb. 28, 1905, at Lyn, Miss Alma Edith Purvis, eldest daughter of Mr. and Mrs. N. C. Purvis, to Geo. W. Smith, Buffalo, N.Y.
AMOS—SHERBORNEAU.—At Yarker, on Feb. 28th, John Harrison Amos, to Jane Sherbornsau. All of Camden.

### DIED.

DEWING—In Elginburg, on March 1st, aged seven years and sixteen days, Carmel G., infant daughter of Charles Dewing.
Funeral from her late residence, 10 a.m., Friday.


**GRAND OPERA HOUSE.**
**TO-NIGHT**
JOS. R. GRISMER'S
Beautiful Production of
The Great Success
**"SKY FARM"**
By Edward E. Kidder, Author of "A Poor Relation."
As played 5 Months in Boston, 150 Nights in N. Y. City.
Endorsed by Press—Public—Pulpit.
Prices 25c., 35c., 50c., 75c., $1.
Seats now on sale.

**Saturday, March 4th**
Wm. H. O'Neill Presents
**JAMES HORNE**
IN
**"HEARTS OF OAK"**
By James A. Herne, Author of "Shore Acres," "Sag Harbor" and other plays.
BARGAIN MATINEE
Children 15c., Adults 25c.
Evening Prices—25c., 35c., 50c.
Seats now on sale.

**MONDAY, March 6th**
Jane Corcoran Supported by Andrew Robson
And splendid company in Frances Aymar Mathews Picturesque English Romance,
**"PRETTY PEGGY"**
The original ponderous production as presented 5 months in N.Y. City, at the Herald Square and Madison Square Theatres.
Prices $1, 75c., 50c., 35c., 25c.
Seats on sale Friday morning.
March 9th, EDWARD TERRY.

**More Red Currant Jelly**
Coming nearer home. E. D. Smith, Winona, proprietor of one of the largest fruit farms in Ontario, recently started manufacturing Jams and Jellies. He writes us that the government Analysis pronounces his goods PURE, containing only clean sound fruit and the best granulated sugar.
We carry a full line of Mr. Smith's pure goods, including Red Currant Jelly.
Price, 20c. per pot.
**James Redden & Co.**
Importers of Fine Groceries.

For those who stand much, there is nothing like an elastic stocking. All sizes at Chown's.