AND BABY

Serious Sickness.

a True Family Friend.

Keswick, near Barrie, Ont., May 28th, 1904.
Dr. Slocum, Limited.
"My baby was very sick, with a terrible cough. I gave her your Coltsfoote Expectorant and Oxomulsion, and a few doses cured her. I was also sick myself with a bad attack of pneumonia two winters ago, and my lungs continued to trouble me until last March, when I tried Psychine, and in a few days my lungs got strong.
That one bottle of Psychine did more for me than doctor's prescriptions and all the remedies I ever tried. Psychine cures permanently while other remedies only give temporary relief.

SPELL IT—

PSYCHINE

SAY IT—

SI-KEEN

BIBBY CO.

BARGAINS!

Miss It!

Our Pant Sale is Now Going On.

We want to close out all broken lines and set our Pants stock in good order.
Every pair of Pants in our stock goes into this sale—nothing reserved.

$1.50, $1.60, $1.75, $2 and ...ly way to get a correct idea ...Pants.

Shirt Sale

...ve about 25 dozen Shirts, ...rice $1, stiff or soft front, ... have placed on our tables ...le.

Sale Price, 69c.

of Neckwear

...ilk Bows and Derbys; sale ... and 15c.
Silk Derbys, Hookovers, ...wing Ends; sale price, 25c.

Gloves, Sweaters, Hats, etc.

BIBBY CO.,
..., Oak Hall, Kingston.

...o more points, making the final ...re 6 to 3. The teams were: ...Varsity II—Keith, goal; Crawford, ...nt; Nichols, cover; Laidlaw, rover; ...gue, centre; Kennedy and Montague ...gs.
...adets—Goldie, goal; Harrington, ...t; Constantine, cover; Powell, ...er; Gill, centre; Hale and Macklem, ...gs.
...al judges—Charles Mills and ...sell Britton; time-keepers, M. B. ...er and Cadet Perrin.

Winnipegs Defeated.

...ial to the Whig.
...nnipeg, Feb. 11.—In the hockey ...e at Rat Portage, Ont., last ..., between the Winnipeg rowing ... and home team, the Winnipegs ... down to defeat by the amazing ... of 12 to 1.
... the game between Winnipeg Vic... and Brandon teams, at the Au...ium, the city lost by the score of ...5.

...you frown" all the time it is ...likely due to your eyes than ... temper. Let Chown fit you with ...ble glasses.
...e you headaches? If so, have ...es examine your eyes, it may be ...s you require. Prices low.
...e more we think of it the less ...ink of it," is the estimate of ...s over the bonuses to city of-

OLD CURE
...T TO-DAY Price 25c
Relieves the head, throat, and lungs almost immediately.
...L REFUND YOUR MONEY IF IT FAILS.
...UNYON, Philadelphia.

CONSUL GENERAL TO AUSTRALIA

ALSO

Ex-Lieutenant United States Navy and Ex-Lieutenant Confederate Navy Uses and Recommends Pe-ru-na.

Pe-ru-na Is a Safeguard Against the Ills Incident to Inclement Weather.

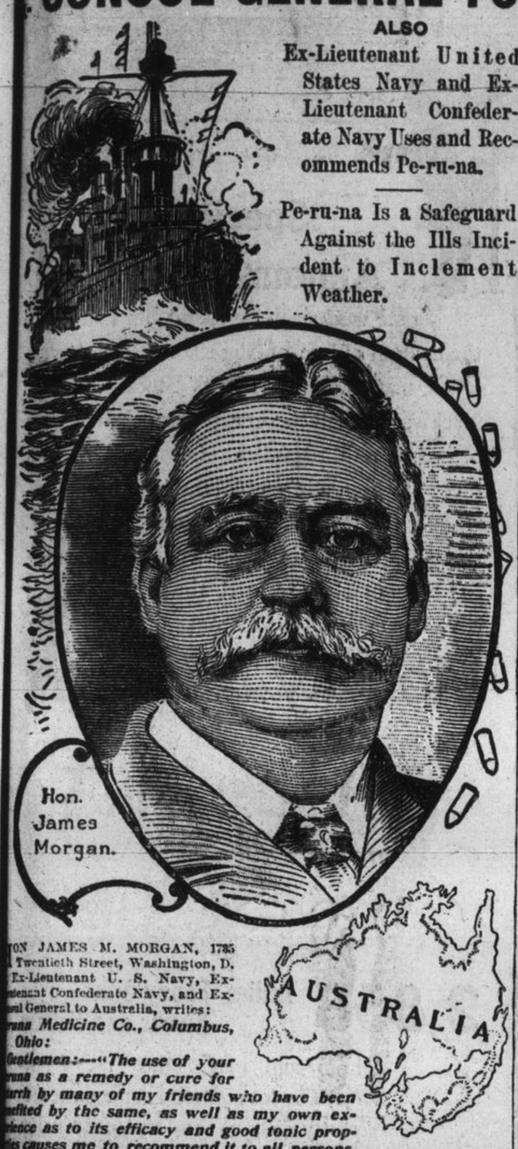

...ON JAMES M. MORGAN, 1735 ... Twentieth Street, Washington, D. ..., Ex-Lieutenant U. S. Navy, Ex-...tenant Confederate Navy, and Ex-...sul General to Australia, writes:
...runa Medicine Co., Columbus, Ohio:
Gentlemen:—"The use of your ...runa as a remedy or cure for ...arrh by many of my friends who have been ...efited by the same, as well as my own ex...rience as to its efficacy and good tonic prop...ties causes me to recommend it to all persons, ...d you are at liberty to use this endorsement and my photograph ...t will give any force to same."—James M. Morgan.

Catarrh of the Head Which Affected Hearing Cured by Pe-ru-na.

Mr. J. Emile Tanguay, No. 332 John St., Quebec, is Secretary of the Jacques Curling Club of Quebec, one of the leading sporting clubs in the city. Its members are composed of young men of the best families. He writes:

"Last winter I caught a severe cold which developed into a severe case of catarrh of the head, affecting my hearing especially. My eyes ran, my system seemed to be generally clogged up. I was advised by a club friend to try Peruna, and did so at once. To my delight I found a change set in for the better within three days, and in eight days I was entirely well."J. Emile Tanguay.

Mr. Adolph Koehler, President of the North Side Turnerschaft, writes from Clark and Leland Ave., Chicago, Ill.:

"It is with pleasure that I endorse Peruna as a first-class medicine especially for catarrhal affections of the throat and lungs. I have used it with much benefit and several of my friends have been cured of catarrh entirely where Peruna was used."—Adolph Koehler.

"Nothing Better Than Pe-ru-na for Catarrhal Troubles," Says Congressman C. P. Dorr.

C. P. Dorr, Hotel Johnson, Washington, D. C., Ex-Congressman from West Virginia, writes:

"I can cheerfully recommend Peruna to anyone who wants a safe and permanent cure for catarrh. For throat, lung and catarrhal trouble there is nothing better than Peruna."—C. P. Dorr.

Colds Lead to Chronic Catarrh.

A common cold is acute catarrh, which quickly becomes chronic catarrh if allowed to remain.

Every cold snap leaves in its trail thousands of cases of catarrh, many of whom for want of an effective remedy, will suffer from this disease the rest of their lives.

Is there anything that can be done to prevent all this?

In the first place, Peruna used at the proper time will prevent taking cold. In the second place, Peruna will cure a cold in from two to five days.

Again, Peruna will cure catarrh quickly in the first stages, and finally Peruna will also cure chronic catarrh, if used properly and persistently.

Peruna kept in the house and properly used will therefore not only act as a safeguard against the ailments which result from sudden cold waves, but will also prove a sure remedy for this class of ailments.

If you do not derive prompt and satisfactory results from the use of Peruna, write at once to Dr. Hartman, giving a full statement of your case and he will be pleased to give you his valuable advice gratis.

Peruna can be purchased at any first-class drug store for $1.00 per bottle.

Address Dr. Hartman, President of The Hartman Sanitarium, Columbus, O.

ANOTHER OFFERING OF

Women's Coats & Skirts

To-Day and Monday.

Ladies' Black Coats, all new styles of this season. Garments worth $8.00, $9.00, $10.00 to $12.00. Your choice of the lot $5.00

Ladies' Separate Skirts, all new and well-tailored garments.

Skirts worth $5.50 for $3.50.
Skirts worth $6.50 for $4.00.
Skirts worth $8.50 for $5.00.

... Steacy & Steacy ...

POOR WORKING WOMEN

Get Cheap Board And Lodging On Floating Vessels.

...al to the Whig.
...w York, Feb. 11.—A novel plan ...dding to the comfort and happi... of poor working women was in...rated this week. On Tuesday two ...ls belonging to John Arbuckle, ...ugar magnate, were opened as ...ing hotels for the accommodation ...ese toilers in the metropolis who ...ot afford to pay the usual price ...ed for one small room. Mr. Ar...buckle has three large vessels, which he is to operate as deep sea hotels, where women may get board and lodging for forty cents a day, or $2.80 a week. The floating hotel idea is no new one with Mr. Arbuckle, but when he learned a few weeks ago that wages were paid young women that were so low as to scarcely keep body and soul together, he determined not only to reopen the one vessel he operated last summer, but to add two other vessels. He advertised his scheme in the papers to discover whether his idea was popular, and immediatly found that enough people were desirous of securing lodgings to fill a fleet big enough to fill the harbor.

Until July 1st the vessels will be moored to the pier at 31st street and the North river day and night. After that date they will be towed out to sea at night, giving the lodgers an opportunity to get away from the close and fetid air of the city. No liquor of any sort is allowed on the vessels, and any one addicted to its use is not allowed to remain on board.

...ave Expense

...d save a fit of sickness by having ...echam's Pills in the house and ...ing one when you first notice ...ything going wrong. You will ...l well, look well and keep well ...you will learn to use

Beecham's Pills

...ld Everywhere. In boxes 25 cents.

E. Durnan has deposited $250 with the Globe to bind a match to row Tom Sullivan of England, for $1,000 ...side on Toronto Bay this summer.

Empress Eugenie A Mediator.

Brussels, Feb. 11.—The former Empress Eugenie has written to King Leopold appealing to him to authorize the marriage of his daughter, the Princess Clementine and Prince Victor Napoleon. The empress also asks for an interview with the king for herself and Prince Louis Napoleon.

Several Galicians have been committed for trial at the Winnipeg assizes for the murder of George King, a negro porter.

Talk may be cheap, but a first-class parrot's is extravagant language.

Most people think too lightly of a cough. It is a serious matter and needs prompt attention. Take

Shiloh's Consumption Cure The Lung Tonic

when the first sign of a cough or cold appears. It will cure you easily and quickly then—later it will be harder to cure.

Prices, 25c., 50c., and $1.00. 311

THEY GAMBLE.

Society Queens Throng The Resorts.

PLAY BRIDGE

AND LOSE LARGE SUMS TO THE MEN.

High Officials Involved; Police Are Afraid To Act—Metropolis Rings With Scandal—Philanthropic Societies Moved To Interfere.

London, Feb. 10.—Gambling never reached such a pitch in London society as to-day, women being even more reckless than men. Almack's club, in King street, St. James', started last autumn by the most exclusive set, to enable men and women to play, is so full, morning, afternoon and night, that it has been found necessary to extend the premises, providing four additional spacious card-rooms.

Stories are in circulation of large sums won and lost by women, married and single, who are heavily involved, and therefore under obligations to men, which is a lively source of scandal. Late at night, after theatres and private parties, they go to Almack's, playing until far into the morning.

The Atlantic club, in Dover street, where young men gambled freely, came to grief, but has been revived by a South African multimillionaire, and bridge and baccarat are now in full swing, while so feverish is the demand for gambling facilities that another club has been established a few doors away to accommodate those who cannot get into the Atlantic, the membership of which was filled within two days of its re-starting.

The whole affair has become a stupendous scandal, accounting in some measure for the practical interest evinced in the Torrey-Alexander mission by certain social big wigs. The anti-betting league, originated to check horse race wagering, is endeavoring to stir the authorities to attack these clubs as equally illegal.

The authorities are reluctant to adopt any measure that would result in the appearance in the dock of a police court of a horde of the best known men and women in society, and the court peers, members of parliament and even of the government itself. The subject will be raised in parliament at the first opportunity after its meeting.

Princess Hatzfeldt, before finally settling in Brock street for the season, has announced her intention of giving a dance at Draycott Manor, and has issued invitations for a large house party for the occasion.

Mrs. Dudley Leigh has just brought from Paris a gown which is likely to make a sensation at the king's first court. It is of the richest moonlight blue satin, cut like a picture, with the full folds of the heavy skirt worked in designs of butterflies in full flight, sparkling with silver and diamonds.

The effect at night is gorgeous, and is enhanced by a train of the palest sapphire blue panne, over which are flights of butterflies composed of brilliants and sapphires. With this she will wear her new necklace of large sapphires, with a slender pendant composed of a large bluestone encircled with diamands. Sapphire brooches and bracelets complete what Worth himself termed a masterpiece.

Mrs. Frank Mackey is still far from strong. She underwent the rest cure at Melton Mowbray under special nurses, seeing nobody except Mrs. Chauncey, who has been with her all through. She is now visiting Mrs. Chauncey in Hertford street, where they have gay dinners, followed by the inevitable bridge.

The baptism of the infant daughter of Lady Bagot (formerly Lillian May) as a Catholic disposes of the report that the Bagot family insisted on the child being brought up as a Protestant. Before his marriage, Lord Bagot signed an understanding that all children of the union should be reared in the Catholic faith, by which he honorably abides, although English law, as laid down by the supreme court of appeals, is that such an understanding is without legal validity if the father should choose to repudiate it.

The ceremony at St. Mary's, Cadogan square, was performed by Father Bernard Vaughan, and the sponsers were Lord Edmund Talbot, brother of the Duke of Norfolk; the Hon. Mrs. Bernard Shaw, sister of Lord Bagot, and Viscountess d'Audigue, sister-in-law of Lady Bagot, who was represented by Mrs. May. The child was christened Barbara.

J. J. Van Alen is hurrying things forward at Rushton Hall and will soon take up his abode more or less permanently there. He is still at his flat, 3 Down street, which he has taken for some time, having a perfect horror of hotel life. Miss Van Alen is also in town, but she and her father still continue to disagree. She lives in Maddox street and probably will not go to Rushton, as they get on better apart.

Sydney Greville, the Earl of Warwick's brother, and groom-in-waiting to the king, is the latest victim of his majesty's etiquette craze.

Dining the other evening with the king, Mr. Greville wore a white waistcoat—an unpardonable faux pas, seeing that the court is in mourning. The king kept firing sarcastic remarks at Greville throughout the dinner and was quite angry when other guests, including Mrs. Keppel, Lady Essex, and Lord Revelstroke, tried to treat the affair in a bantering spirit.

It was amusing to see Mr. Greville, quite abashed, endeavoring to hide the offending waistcoat as much as possible. When playing bridge his majesty sat with his back to Mr. Greville to avoid continued sight of the provocative garment.

But the king never harbors resentment, and three days later commanded a dinner party at Greville's rooms in St. James' palace, with the same guests. He was most gracious to his host and referred to the waistcoat incident laughingly.

MAY RETIRE.

Chief Justice Fuller May Seek Needed Rest.

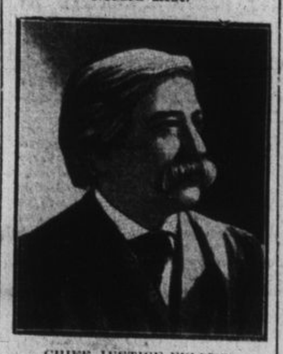

CHIEF JUSTICE FULLER.

Special to the Whig.
Washington, D.C., Feb. 11.—Rumors regarding the possible retirement of Chief Justice Fuller were set afloat today, when it became known that this was the seventy-second birthday of the chief justice and the age at which he becomes eligible for retirement from the supreme bench and enjoy a salary of $10,500 a year as long as he lives. Those who pretend to have inside information, declare that Justice Fuller will resign his office next month, or immediately after he has administered the oath of office to President Roosevelt. It is reported by the same persons to be the president's plan to offer the post of chief justice to Secretary Taft.

President Roosevelt would have appointed Secretary Taft to the supreme bench two years ago, but Mr. Taft, then civil governor of the Philippines, decided not to abandon his responsible work in the islands. Should he assume the chief justiceship, he would be eliminated from consideration as a possible presidential candidate four years from now.

Should Chief Justice Fuller resign, as reported, he will establish a precedent, as no chief justice of the supreme court has ever resigned before. All have died on the bench. The resignation of Justice Fuller would likewise remove a most interesting figure from Washington official life. He is a native of Maine, but lived "out west" so long, that he is regarded as a typical westerner. He was born in Augusta, Maine, on February 11th 1833, was graduated at Bowdoin, and attended a course of lectures in Harvard Law School. He was admitted to the bar at Augusta in 1855, and was associate editor of a democratic newspaper. The following year he went to Chicago, and practised there until 1888, when he was appointed to the supreme bench by President Cleveland. He has been a member of the Illinois constitutional convenyion, of the legislature from 1863 to 1865, and a delegate to the democratic national conventions of 1864, 1872, 1876 and 1880.

Chief Justice Fuller has administered the oath of office to four presidents—Harrison, Cleveland and McKinley, twice, and next month will add a fifth to his record-breaking list.

COBOURG BEAT QUEEN'S III.

By 4 To 3 In The First Of Junior O.H.A. Semi-Finals.

The championship aspirations of Queen's junior O. H. A. team took a decided drop this morning, when the visiting Cobourg team took the locals into camp by the score of 4 to 3. The game was not a good exhibition of hockey, although the score was always close enough to keep the interest of the small crowd of spectators aroused. Neither team played championship hockey, and they will both need to show a vast improvement before standing a chance in the finals. The Cobourg team is fairly well balanced, and at time showed good but their playing was desultory and not of the scoring kind. Smith at cover, did some wicked shooting for the visitors. The local team led at different stages of the game, but apparently could not get away together. The half time score was a tie, 1 to 1, Roberts securing the first goal for Queen's after fifteen minutes' play, and Robertson evened up in less than a minute. In the second half, White broke the tie by scoring for Cobourg, but Ellis soon evened up again, Richardson then got Queen's last goal, making the score 3 to 2 in Queen's favor. The winning goals were secured for Cobourg by White and Robertson, making the final score 4 to 3. Referee "Dinny" Burke had a comparatively easy time, as the game was free from roughness, but his decisions were always fair.

Cobourg.—Flesch, goal; Moffatt, point; Smith, cover; Robertson, rover; White, centre; Doheny and Bulger, wings.

Queen's III.—Swift, goal; Baker, point; McKenzie, cover; Ellis, rover; Roberts, centre; Carson and Richardson, wings.

Timekeeper—W. H. Lavell and Eric Sutherland. Goal judges, Harold Clarke, and W. Bulger.

The return game will be played at Cobourg, Monday night.

Some Announcements.

The engagement is announced of Miss Grace McCrae, Oxford street, to Robert Cooper, Ontario street, both of Toronto. The wedding has been arranged for Easter week.

The engagement is announced of Miss MacDougall, niece of Thomas MacDougall, general manager of the Quebec Bank, to Colin Breakey, son of John Breakey, Montreal.

The marriage of Miss Gladys Grier Godfrey, daughter of H. H. Godfrey, Westmount, to Thomas Harvey Baker, Toronto, will take place on February 15th, at Westmount.

Curling Matches.

The Eastern Hospital curlers came up from Brockville this afternoon to play a schedule game with Rockwood.

In a club curling match last night S. R. Bailey's rink defeated T. McK. Robertson's by 19 to 3.

Two pounds black or green Ceylon tea for 25c., Saturday only at Mullin's. A limit of 4 lbs. to each customer. This tea is good value at 30c. per pound.

INCIDENTS OF THE DAY.

Newsy Paragraphs Picked Up By Reporters On Their Rounds.

Aldermen, watch the cat in the bag every day!

The Yukon hockey team arrived here this afternoon.

For nervous headache, try Chown's headache powders.

Gilbert Ostler and wife, of Plevna, are with his father, F. Ostler, University avenue.

'Varsity seniors were badly beaten at McGill, last night, by the score of fourteen to two.

Chown's beef, iron and wine, 50c. bottle.

Thomas Keilty, provincial inspector of factories and shops, is in the city visiting factories.

The Kingston lady curlers, who competed in the Montreal bonspiel, returned this afternoon.

Three applications of Peck's Corn Salve will cure hard or soft corns. 15c., at Wade's drug store.

Brockville parties did not want subsidy to R. & W.RR. revoked, but revoted. It was to get this they went to Ottawa.

The ladies' bonspiel will be held in Montreal next year. Mrs. Garrett and Mrs. Hughes were Kingston's delegates at the annual meeting.

Miss Ethel Armstrong, Milton street, Montreal, entertained informally at the tea hour on Wednesday, in honor of Miss Ethel Macnee, Kingston.

See that you attend the Musical Club's concert, Grant Hall, Tuesday night. It will be musically humorous and humorously musical.

The Sons of Scotland are arranging a concert and dance to be held in the Whig Hall, next Thursday night, in honor of the organizer, Mr. Burns, of Whitby.

Councillor Smith moved the resolution in Pittsburg council which led to the rescinding of a motion to purchase a rock crusher and outfits. George Franklin received $10, not $19, for serving notices.

The Bay of Quinte railway company is asking parliament for authority to construct and operate a branch line from Bridgewater, in Hastings county, northerly to the actinolite miner, such line to be commenced within two years and finished within five years of the date of the passage of the act.

"Buy gripp tablets," cure in one day, at Gibson's Red Cross drug store.

"I favor the city officials being paid salaries and them to do all the work required without being bonused." This was the remark of a business man. "When bonuses are given," he said, "the time will come when officials will want a bonus for drawing their salaries and their breath."

The Glee and Mandolin Clubs have been practising faithfully for their concert next Tuesday night. Their usual standard of excellence has, if possible, been surpassed. They will be assisted by J. W. Bengough, of the Globe, and their concert has all the advantages of a comic opera and none of its disadvantages.

CAPE VINCENT NEWS.

Death Of Henry L. Fox, a Well-known Hotel Man.

Cape Vincent, N.Y., Feb. 10.—Henry L. Fox, a long time resident of this village, died at his residence here Wednesday evening, after a painful illness. The news of his death will be received with regret by his many friends on both sides of the St. Lawrence. For many years Mr. Fox conducted the old St. Lawrence hotel and later with his son the new St. Lawrence and Rathbun house, numbering among his guests people from all sections and it is said in pleasant memory of him that no one ever came to his hostelry in need and was turned away hungry. He was a great lover of fine horses and in his time imported many. He was a great favorite among the children and his many little friends will mourn his loss. His familiar figure will be missed both here and in Kingston, where he was well known. He reached in perfect possession of all his faculties, the ripe age of eighty. A wife and one son survive.

Capt. J. Acton, an old Kingstonian, has been appointed captain of the big Buffalo steamer New York. Ned Fox and Miss Kate Fox, of New York, are in town, having been called here by the illness of their grandfather, H. L. Fox. The new rectory of the Rosiere Catholic church is now completed.

Elgin Happenings.

Elgin, Feb. 10.—The funeral of the late Mrs. Frederick Suffel, of Winchester, was held to the Methodist church on Sunday, the sermon being preached by Rev. Mr. Hughes, of Athens, an old friend and former pastor of the deceased lady. Among those from a distance who attended the funeral were: Mr. and Mrs. E. J. Suffel, of Soperton; Mr. and Mrs. D. Davison, and Mr. and Mrs. James Sexton, Delta; Mr. and Mrs. J. H. Moulton, Westport, and J. S. Sexton, Ingersoll. An infant child of Mr. Scovill is very ill and not expected to recover. Frank Scott, of Manitoba, is visiting at S. Pennock's. A number of young people took in the carnival at Philipsville last night. George Cheeney is slowly recovering from his recent illness. Little Enid Howard is down with measles. William Pennock will hold a sale on the 21st. The roads are in bad condition here. Mr. and Mrs. Sheldon, Lansdowne, spent Sunday at W. Sheldon's. The many friends of Asher Morgan are pleased to see him out again. William Halliday attended the funeral of his niece, Mrs. F. Suffel. Mr. and Mrs. George Mustard are visiting friends at Almonte. The birthday party given by Mrs. Robert Mustard, in honor of her daughter Mabel, was much enjoyed by the little folks. Miss Mary McGuiggan has returned from visiting Newboro friends.

The Rockport Navigation company, limited, cleared twenty per cent. last year, ten per cent. of which was given to the shareholders and the balance left for a sinking fund. The directors for the present year are: J. A. Davis, Capt. John A. Carnegie, C. W. McCollough, A. McL. Tennant and Egbert Mallory; Secretary-Treasurer Robert Poole.

A quiet wedding was performed at Lyn, the contracting parties being Miss Gertrude M., youngest daughter of David Thompson, Spring Valley, and Frank Latimer, a prominent young farmer, of that place.

What Sulphur Does

For The Human Body In Health And Disease.

The mention of sulphur will recall to many of us the early days when our mothers and grandmothers gave us our daily dose of sulphur and molasses every spring and fall.

It was the universal spring and fall "blood purifier," tonic and cure-all, and mind you, this old-fashioned remedy was not without merit.

The idea was good, but the remedy was crude and unpalatable, and a large quantity had to be taken to get any effect.

Nowadays we get all the beneficial effects of sulphur in a palatable, concentrated form, so that a single grain is far more effective than a tablespoonful of the crude sulphur.

In recent years, research and experiment have proven that the best sulphur for medicinal use is that obtained from calcium (calcium Sulphide) and sold in drug stores under the name of Stuart's Calcium Wafers. They are small chocolate-coated pellets and contain the active medicinal principle of sulphur in a highly concentrated, effective form.

Few people are aware of the value of this form of sulphur in restoring and maintaining bodily vigor and health; sulphur acts directly on the liver, and excretory organs and purifies and enriches the blood by the prompt elimination of waste material.

Our grandmothers knew this when they dosed us with sulphur and molasses every spring and fall, but the crudity and impurity of ordinary flowers of sulphur were often worse than the disease, and cannot compare with the modern concentrated preparations of sulphur, of which Stuart's Calcium Wafers is undoubtedly the best and most widely used.

They are the natural antidote for liver and kidney troubles and cure constipation and purify the blood in a way that often surprises patient and physician alike.

Dr. R. M. Wilkins while experimenting with sulphur remedies soon found that the sulphur from Calcium was superior to any other form. He says: "For liver, kidney and blood troubles, especially when resulting from constipation or malaria, I have been surprised at the results obtained from Stuart's Calcium Wafers. In patients suffering from boils and pimples and even deep-seated carbuncles, I have repeatedly seen them dry up and disappear in four or five days, leaving the skin clear and smooth. Although Stuart's Calcium Wafers are a proprietary article, and sold by druggists and for that reason tabooed by many physicians, yet I know of nothing so safe and reliable for constipation, liver and kidney troubles and especially in all forms of skin disease as this remedy."

At any rate people who are tired of pills, cathartics and so-called blood "purifiers," will find in Stuart's Calcium Wafers, a far safer, more palatable and effective preparation.

Women

If you are in a run down condition, feel tired, nervous, irritable or melancholy.
If you have any menstruation trouble, whites or other uterine disorder, of which backache, bearing down pains, and bloating and coldness of the feet are symptoms.
If in a word, you do not feel as well as you would like to, do not delay one moment in taking Dr. Hugo's remedy

Dr. Hugo's Health Tablets For WOMEN Make HEALTHY WOMEN

50c. at dealers, or by mail postpaid.
R. M. ROBINSON & CO., Castleook, Que.

WOMEN, I will send free information to any lady of a never-failing, harmless monthly remedy—a simple home treatment. MRS. M. RAMEY, 39 W. Perry street, Buffalo, N.Y.

PITH OF THE NEWS.

The Very Latest News Culled From All Over The World.

The Toronto Globe is closing its London poor fund which by to-night will likely reach $4,500 or $5,000.

The French cruiser Sully, hit a rock in Allong Bay, northwest of the Red River delta, Tonquin, glided off the rocks and sunk.

Oliver Ingraham, a fifteen-year-old school boy, of Inverness county, N.S., was brutally attacked by four other school boys, of the same age, one of whom stabbed him in the left eye with a sharp piece of wire, destroying the sight.

A huge rat, crazed with cold and hunger attacked the four-year-old son of A. W. Ridout, manager of the Welkerville branch of the Bank of Commerce, while sleeping. The little fellow pluckily tried to catch the rat and was badly bitten in the face.

William Mowat, Stratford, died Friday afternoon, the result of paralysis. Deceased was aged seventy-five years and had been a resident of Stratford for fifty years. He at one time owned the Stratford Beacon and later conducted a private bank. A widow, three sons and a daughter survive.

Better secure your seats for next Tuesday night in Grant Hall. Plan at Uglow's.

MANHOOD

REGAINED, VITALITY, STRENGTH, and a complete restoration of the nervous-organic forces to men of all ages, under all conditions. A successful practise of upwards of twenty years by the foremost medical company in the world in this field gives absolute assurance of honorable methods, reliable treatment, and a cure that remains permanent. We have no "Free Treatment" "C.O.D." deceptive schemes, or questionable methods, but treat each case on its own merits, intelligently and conscientiously, and our cured and satisfied patients, represented in every locality, are indisputable proof of the thoroughness and effectiveness of our treatment. Our valuable book tells all, is free for the asking, and is mailed secure in plain sealed envelope. Address,
Erie Medical Co., Dept. 34, Buffalo, N.Y.