Cotton Root Compound.
Ladies' Favorite,
Is the only safe, reliable regulator on which woman can depend "in the hour and time of need."
Prepared in two degrees of strength. No. 1 and No. 2.
No. 1.—For ordinary cases is by far the best dollar medicine known.
—For special cases—10 degrees—three dollars per box.
—ask your druggist for Cook's Root Compound. Take no other pills, mixtures and imitations. No. 1 and No. 2 are sold and recommended by all druggists in the Dominion of Canada. Mailed to any address on receipt of price and four 2-cent postage stamps.
The Cook Company, Windsor, Ont.
No. 1 and No. 2 are sold in Kingston by druggists.

Smooth, White Hands
are made so with
Taylor's Lettuce Cream
most soothing toilet lotion
25c.
J. B. Taylor Drug Co.
Princess St. 'Phone 59.

MEN AND WOMEN.
Use Big G for unnatural discharges, inflammations, irritations or ulcerations of mucous membranes. Painless, and not astringent or poisonous.
Sold by Druggists, or sent in plain wrapper, by express, prepaid, for $1.00, or 3 bottles $2.75. Circular sent on request.
U. S. A.

ENJOY A DRIVE?
Make it doubly enjoyable by engaging one of our fine turnouts, and horses.
DING'S LIVERY,
Wellington St. 'Phone 236.

NOTICE IS HEREBY GIVEN THAT the Queen Bay Railway company will apply to the Parliament of Canada at the Session, for an Act authorizing the company to change its name and authorizing it to lease, purchase or otherwise acquire the lines of the Quebec, Oxford and Nova Scotia Railway company and to amalgamate with the company; also to extend and define the powers of the Company with respect to the issue of the bonds, debentures and other securities; and for power to construct the lines of railway below Quebec; also empowering the company to lease the Canadian Northern Railway Company, its lines or leased lines or any of them, and to give that company running powers thereover.
The lines above referred to are the following:
From a point on the Company's line at or near Huntsville, south of Lake Muskoka, thence westerly to Montreal, passing through or near Ottawa, with branches to Ottawa and Parkesbury.
From a point on or near the Ottawa River, thence easterly to Montreal, passing through or near Ottawa, with branches to Ottawa and Hawkesbury.
From a point on the Company's line near Sudbury, thence westerly to the south of Lake Nipigon to a point on the Canadian Northern Railway west of Arthur, passing through or near Arthur or with a branch to Port Arthur.
Z. A. LASH,
Solicitor for Applicants.
December 8th, 1904.

THE BEST in the EAST
Now, up-to-date Business Training
Frontenac Business College
Kingston, Ontario.
In relation with the well known
NATIONAL BUSINESS COLLEGE
Of Toronto,
The best courses in all Departments. Big new, clean and first-class. Catalogue free. Enter now.
DAY AND EVENING SESSIONS.
J. SHAW, T. N. STOCKDALE,
President. Principal.

Your Coal Won't Burn or Water Burns Do Quickly Order
Swift's Scranton Coal
JAMES SWIFT & CO.
Telephone 135.

A. BATEMAN
OF MARRIAGE LICENSES,
LIFE and FIRE INSURANCE
BROKER.
Office, 61 Clarence street.
Residence address, 25 Sydenham St.

TRAVELLING.

GRAND TRUNK RAILWAY SYSTEM

Ontario Provincial Electio

Round trip tickets will be sold at

Single Class f

Between all stations in Ontario.

Good going by all trains Jan. 24th and 25th.

Valid returning until Jan. 26th, 1905.

For Pullman accommodation, tickets and all other information apply to
J. P. HANLEY, Agent,
Corner Johnston and Ontario streets.

KINGSTON & PEMBROKE & CANADIAN PACIFIC RAILWAYS.

Single Fare
—FOR—
Ontario Provincial Elections

Good going January 24th and 25th, valid returning until January 26th.

Full particulars at K. & P. and C. P.R. Ticket Office, Ontario Street.

F. CONWAY. F. A. FOLGER, JR.,
Gen. Pass. Agt. Gen. Supt.

BAY OF QUINTE RAILWAY

New short line for Tweed, Napanee, Deseronto, and all local points. Trains leave City Hall Depot at 2:25 p.m. F. CONWAY, Agent B. Q. Ry., Kingston.

FOR THE WINTER GO TO BERMUDA
Frost unknown, malaria impossible. From New York, 48 hours by elegant new twin screw steamship "Bermudian." Sailings every 10 days during January. Every five days during February, March and April, 1905.
FOR WINTER CRUISES GO TO
WEST INDIES
30 days trip. About 20 days in tropics. Special cruises to Bermuda, Porto Rico, Windward Islands and Cuba, SS. Pretoria, January 4th, February 9th, March 22nd, 1905. For further particulars apply to A. E. OUTERBRIDGE & CO., Agents, for Quebec SS. Co., 39 Broadway, New York; ARTHUR AHERN, Secretary, Quebec, or J. P. HANLEY, and to J. P. GILDERSLEEVE, Ticket Agents, Kingston.

ALLAN LINE LIVERPOOL and LONDONDERRY
Royal Mail Steamers.
From St. John. From Halifax.
Parisian, Sat. Jan. 21, Mon. Jan. 23.
Sicilian, Sat. Jan. 28, Mon. Jan. 30.
Ionian Sat. Feb 4, Mon. Feb. 6.
Pretorian, Sat. Feb. 11, Mon. Feb. 13
RATES OF PASSAGE—First Cabin, $50 and upwards, according to steamer and accommodation; Second Cabin, Liverpool and Londonderry, $30, $32.50 and $35; London $2.50 extra; Third Class, $15, superior accommodation, Liverpool, Derry, Belfast, Glasgow, London.
NEW YORK TO GLASGOW.
Mongolian ..... Thurs., Feb 2, 10 a.m.
First Cabin, $40 and up—Second Cabin, $27.50—Third Class, $15.
For further particulars, apply to J. P. HANLEY, Agent, G.T.R. City Passenger Depot. J. P. GILDERSLEEVE, Clarence Street.

THE FRONTENAC LOAN & INVESTMENT SOCIETY.
(ESTABLISHED 1863)
PRESIDENT
The Right Hon. Sir R. J. Cartwright.
Money loaned on City and Farm Properties, Municipal and County Debentures. Mortgages purchased. Deposits received and interest allowed.
S. C. McGILL, Managing Director.
Office, 97 Clarence street, Kingston opposite the Post Office.

FISH!
FRESH FROZEN—
Whitefish, 10c. and 12½c. per lb.
Salmon Trout, 12½c. lb.
Pickerel, 10c. lb.
Pike, 8c. lb.
Atlantic Salmon, 30c. lb.
Chesacook Salmon, 25c. lb.
Silver Side Salmon, 20c. lb.
Steak Cod, 10c. lb.
Haddock, 8c. and 10c. lb.
Halibut, 20c. lb.
Bluefish, 15c. lb.
Mackerel, 15c. lb.
Striped Bass, 15c. lb.
Tom Cods, 8c. lb.
Herrings, 15c., 30c. and 40c. doz.
SMOKED—
Smoked Ciscoes, 12½c. lb.
Boneless Haddies, 10c. lb.
Yarmouth Bloaters, 40c. dozen.
Kippered Herrings, 40c. doz.
SALT—
Salt Trout, 10c. lb.
Salt Whitefish, 10c. lb.
Salt Mackerel, 15c. lb.
Salt Labrador Salmon, 12½c.
Salt Sea Trout, 10c. lb.
Salt Cod, 8c., 10c., 15c. lb.
OYSTERS, 40c., 50c. and 60c. per qt.
DOMINION FISH CO.
63 Brock St. 'Phone 520.

NIGHT SCHOOL
BE WISE
If you cannot attend Day School at
Kingston Business College
Take a business or shorthand course at night.
Cut this advt. out. Do it now.
It is worth money.
Write, call, or telephone, No. 440, for full information.
J. BELLEVILLE, H. F. METCALFE,
President. Principal.

Colds
It should be borne in mind that every cold weakens the lungs, lowers the vitality and prepares the system for the more serious diseases, among which are the two greatest destroyers of human life, pneumonia and consumption.
Chamberlain's Cough Remedy
has won its great popularity by its prompt cures of this most common ailment. It aids expectoration, relieves the lungs and opens the secretions, effecting a speedy and permanent cure. It counteracts any tendency toward pneumonia.
Price 25c, Large Size 50c.

Doctors Said That Lumps and External Swellings Would Turn to Running Sores.
Mrs. Jacob Kaehler, Zurich, Ont., says that
Burdock Blood Bitters
Saved Her from Many Years of Suffering.
She writes:—"Now imagine how joyous and great was my surprise when a friend of mine told me that Burdock Blood Bitters would cure me, so that the lumps and external swellings, which the doctors told me would turn to running sores, would disappear. I took her advice, and can say that I have no doubt but that Burdock Blood Bitters has saved me from years of suffering. It is with the greatest of pleasure and with a thankful heart that I give this testimonial, knowing that Burdock Blood Bitters has done so much for me, and you are at perfect liberty to use this for the benefit of others similarly afflicted."
Burdock Blood Bitters is the best blood medicine on the market to-day, and is composed entirely of roots, herbs, barks and berries.

GILLETT'S
ABSOLUTELY PURE
CREAM TARTAR.
Nearly all goods in this line at the present time are adulterated and in fact unfit to use.
GILLETT'S is used by the best bakers and caterers everywhere.
REFUSE SUBSTITUTES.
GILLETT'S costs no more than the inferior adulterated goods.
REFUSE SUBSTITUTES.
E. W. GILLETT COMPANY LIMITED
TORONTO, ONT.

Fuel Fuel
Hard Coal
Grate and Egg for your furnace.
Stove, Chestnut and Pea for your stoves.
Soft Coal
Cannel for your grate.
Select Lump for grates and engines.
Smithing Slack.
Also Cut & Uncut Wood
P. WALSH, BARRACK ST., NEAR KING

LET ME HAVE YOUR SALE
And I will guarantee you satisfactory results. We don't brag, but perform the work. Nothing sacrificed, but your best interest studied.
W. J. MURRAY, The Auctioneer.

MONEY AND BUSINESS.
LIVERPOOL, LONDON AND GLOBE Fire Insurance Company. Available assets $61,187,215. In addition to which the policy holders have for security the unlimited liability of all the stockholders. Farm and city property insured at lowest possible rates. Before renewing old or giving new business get rates from Strange & Strange, Agents.
OUR POLICIES COVER MORE ON buildings and contents than any other company offers. Examine them at Gedwin's Insurance Emporium, Market Square.

ARCHITECTS.
WM. NEWLANDS, ARCHITECT, Office, second floor over Mahood's drug store, corner Princess and Bagot streets. Entrance on Bagot street. Telephone 608.
ARTHUR ELLIS, ARCHITECT, Office site of New Drill Hall, near corner of Queen and Montreal Streets.
POWER & SON ARCHITECT, Merchant's Bank Building, corner Brock and Wellington streets. 'Phone 212.
HENRY P. SMITH, ARCHITECT, etc., Anchor Building, Market Square. 'Phone 245.

FROM VERONA

BUSINESS STAGGERED BY SNOW-STORMS.

Read The Whig For Sixty Years—Always Vote Liberal—Held Oyster Supper—Gift To Methodist Church.

Verona, Jan. 17.—Business has become completely staggered owing to the recent bad storms. Despite the rough state of the weather, and roads almost impassable, Bert Page, Desert Lake, has been hauling wood and logs down the lakes to the station. He has the contract of hauling the feldspar from the Deyo mine and commenced drawing to-day.

W. M. Abrams, residing at 14 Island Lake, has seen eighty-eight winters come and go, and has read the Whig for upwards of sixty years, and does not want any other paper in reach, is hale and hearty, and cast his vote at the last election, and expects to cast another for the liberal candidate, H. W. Reynolds, at the provincial election.

Mrs. H. W. Wartelsky, attending the funeral of her sister in Montreal, has returned home. Mr. Watson will preside over and mould the young ideas in the junior department this year. With such competent teachers as these are on the staff we expect Verona school will rate as first school in the county this year. J. Leslie will preside over the High Falls' school this year.

T. Quinn, the new miller, has had the engine placed in position in his new mill, and expects all to be complete this week, and ready for operation. He received a consignment of flour from Ogilvie's mill, Winnipeg. The flour is of fine quality, and sells readily. We wish him success.

The brethren of the A.O.U.W. Lodge held their annual oyster supper in their cosy little lodge room on Saturday evening. They were accompanied by their wives and invited guests, who were on hand with baskets of dainty eatables. Many from a distance were in attendance, and a thoroughly enjoyable time was indulged in. The D.D.G.M. R. A. Longmore, was present, and the installation of officers took place. Dr. Claxton is the representative to the grand lodge.

Miss Jean R. Grant left yesterday for Kingston, where she will take a course in the business college. Dr. McCarter, ill of pneumonia for some little time, is able to be out again. W. G. Grant, teacher, laid up for some days with grippe, was able to go to his school yesterday, at Wilson's school, Desert Lake.

The Free Methodists are holding a series of revivals in their church, by Rev. Gunter and their elder, Rev. Mr. Cunningham. The trustees of the M.E. church, held a meeting yesterday afternoon. The late Mrs. Kates donated $50 for church purposes. Levy Hamilton, teaching in Manitoba for the last two years, is visiting his parents. The station agent, W. A. Grant, has had a new floor put in the waiting room, and three fine, new seats—a decided improvement. Miss Gertie Holland, Kingston, is a guest of Mrs. Asselstine, Union Hotel. Miss G. Shields, nurse from New York, is at her mother's, Mrs. Shields.

Fair Officers.

Cape Vincent Eagle.

The annual meeting of the Cape Vincent Fair Association was held on Saturday. The report of the secretary showed the society to be in debt over $1,200. The following are the officers elected for the ensuing year: President, H. T. Stoel; first vice-president, J. H. Bates; second vice-president, J. R. Kilborn; treasurer, P. S. Judd; secretary, Frank Dezengremel. A resolution was offered and unanimously adopted that no persons except residents of Jefferson county and the township of Wolfe Island be allowed to compete for premiums. A committee of ten was appointed to sell stock in order to place the association out of debt and on a sound financial basis. The dates of the fair were not set, as much will depend upon the success of the stock selling committee whether a fair will be held this year or not.

Booker T. Washington, the famous colored leader, was refused hotel accommodation at Wichita, Kansas.

WOULD YOU HAVE A BEAUTIFUL COMPLEXION
How to Secure One and Enjoy the Best of Health in Nature's Way.
Healthy beauty is the only kind that charms. Of what avail is the sallow prettiness of an invalid? Artificial beauty obtained by the use of lotions, washes and powders containing lead, zinc and bismuth is but a travesty—easily seen through. It is the plumpness of flesh and pure blood that makes people attractive. You cannot have health, good looks, rosy cheeks and bright, snappy eyes unless your blood is pure, rich and red. You cannot have that symmetry of development, that radiance of beauty and that healthy glow to your skin which is a guarantee of a pure, vigorous blood supply unless your stomach, liver and bowels are working together right. If you are constipated, if you have dyspepsia indigestion or an occasional attack of biliousness, there is reason enough why you have a bad complexion, but that is no excuse for your using cosmetics to cover up defects. Better use Smith's Pineapple and Butternut Pills to cleanse the blood of impurities, regulate the bowels and establish a normal condition of digestion and nutrition. Begin right and you will have no use for artificial beautifiers. Under the active influence of these wonderful little vegetable pills the blood is invigorated and enriched, the nerves are strengthened, the muscles take on new energy, the skin becomes rosy and red, showing the circulation is normal and active as Nature intended it should be. Try this plan; use Smith's Pineapple and Butternut Pills each night for two weeks and you will be astonished at the improvement. Depend upon it that these little pills will not only correct a bad complexion, but they always cure sick headache, constipation and biliousness in one night. Price 25 cents at all dealers.
All genuine signed W. F. Smith.

SMITHS BUCHU LITHIA PILLS
A POSITIVE CURE FOR RHEUMATISM AND ALL FORMS OF KIDNEY AND BLADDER ILLS.
AT ALL DEALERS—25 CENTS.
A CURE AT THE PEOPLES PRICE.

ANOTHER OFFER.

Houghton Manager Asks Referee To Name Price.

"Chaucer" Elliott received a telegram from Dr. "Jack" Gibson, manager, captain and cover-point of the Portage Lake team, of Houghton, Mich., asking if he would accept a position as referee of the International Professional Hockey League. "Name your own terms," said the wire, "and report for a game at the Canadian Soo on Friday night." "Chaucer" does not relish the idea of breaking into professional hockey, where the powers of the referee are circumscribed, owing to rules made by men who know little or nothing about the game.

Earlier in the season President McSwiggan, of Pittsburg, of the Professional League, tried to induce "Chaucer" to accept office, but he declined with thanks, just as he did the latest offer.

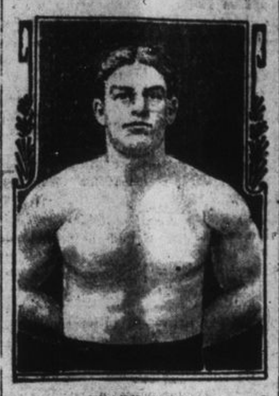

FRANK GOTCH.
Champion catch-as-catch-can wrestler of America, who desires a ring fight with Champion Jim Jeffries.

Queen's II Cadets I To-Night.

Queen's II and Cadets I will meet, to-night, in the final game of the local district intermediate I. C. H. L. series. The Cadets have a lead of two goals from their first game, last Friday night, and the Queen's men are going into the game determined to overcome this lead. The soldiers' line-up will be the same as on the occasion of the last game, but the collegians intend to strengthen their team from eligible men playing on their first line. Williams and Bruce Sutherland are the probable additions to the forward line, although it is by no means certain that Williams will play. Both players are eligible, and it was agreed between the Queen's and R.M.C. representatives at the time the schedule was drawn up, that Queen's could play them if they so desired. These changes would make a considerable difference to Queen's scoring abilities, and would tend to make the game an extra fast exhibition.

Factor In Championship.

The Frontenac team, accompanied by several supporters, left, at noon, to-day, for Smith's Falls, where they will, for the second time this season, clash sticks with the hockey aggregation of that town. To-night's game will be a decided factor in the championship of this round and the locals' chances for winning out are extremely bright. If the Smith's Falls team play the same style of game they did in Kingston, they will be trimmed on their own ice, and the locals will wind up the series with a clean winning record.

From all accounts, however, the Smith's Falls team are strong on their home ice, and the Frontenacs are expecting the battle of their lives to win out. The local team have about recovered from the bumps and bruises they received from the hands, feet and sticks of their Brockville hosts, and their line-up, to-night, will be practically the same with the exception of Hugh Macdonnell, who will guard the nets. The team left the city with the best wishes of their many supporters, who have grown in numbers and confidence as the season has progressed.

Hockey Notes.

F. C. Waghorne will referee the Smith's Falls-Kingston game, at Smith's Falls to-night.

Yale defeated Columbia by a score of nine to three in the fourth game of the Intercollegiate hockey series.

George McKay, formerly of Toronto and Brockville, has arrived in Montreal. Several of the senior hockey clubs are anxious to secure his services.

The Senior O.H.A. match to have been played at Iroquois, to-night, between Morrisburg and Iroquois, has been postponed indefinitely. Owing to a break in the canal bank there is no light.

Intelligencer: All the lads on Belleville's last year team are making good this season in other places, which reminds us that, with an even break, we'd surely have been at the top of the hockey heap last season.

Captain Gorman president of the C.A.A.U., has stated that if Bobby Gray, who was professionalized along with other members of the Toronto Lacrosse Club, played with the Brockville O.H.A., the union would professionalize those who played with and against him.

General Sport.

It is not at all probable that Cape Vincent will have races on the ice this winter.

The Kingston Ice Yacht Club still retains the Walker cup. Cape Vincent will make no effort to capture it this winter.

In a club curling match last evening, H. Youlden's rink defeated A. Strachan's by 18-7.

Women will find Bed-rite an unfailing source of relief. The most painful of feminine troubles can be promptly relieved by taking a tablet one hour after each meal time, the first day. Daily Hints for Common Ills.

A frame barn belonging to William White, Tweed, was destroyed by fire, Wednesday. A valuable Jersey cow was destroyed. The loss was about $300; no insurance.

A BUSINESS RECORD TO BE PROUD OF...

Some Reasons Why the Liberal Government Should be Sustained.

The honest business-like administration of public affairs is always associated with good government. The business methods of the Liberal Government of this Province are unassailable. No Province of this Dominion and no State of the American Union has such a splendid record as Ontario.

There never has been a charge of dishonesty or speculation against any member of the Government, and since 1871 the Government of the Province has disbursed no less than ONE HUNDRED AND THIRTEEN MILLION ONE HUNDRED AND NINETY-ONE THOUSAND EIGHT HUNDRED AND SEVENTY-TWO DOLLARS.

Out of the total expenditure as stated above no less a sum than NINETY-FIVE MILLION DOLLARS has gone direct to the people of Ontario in relief of local taxes and for the improvement and development of the Province.

Ontario is in her present position the wealthiest, the best educated, the most progressive, the healthiest and the best governed Province of the Dominion, because of the prudence, the business abilities, the forethought, the progressive ideas and the honesty of the Government.

Among the expenditures which the Government have been responsible for and which the Opposition criticized and frequently endeavored to prevent or reduce are:—

On education	$20,042,769
Maintenance of asylums and similar public institutions	20,583,648
Aid to railways	11,311,417
Construction of public buildings in all parts of the Province	9,518,574
Agriculture	4,971,995
Colonization roads	3,694,247
Municipal drainage	1,221,127
River, lake and bridge works	1,150,953
Refunds, land improvements distribution of clergy lands and surplus distribution in 1873	4,910,586

AT CONFEDERATION EACH PROVINCE IN THE DOMINION STARTED FREE FROM DEBT. TO-DAY ONTRIO IS THE ONLY PROVINCE OUT OF DEBT AND WITH A BIG CASH SURPLUS ON HAND.

Ontario is the only Province where businessmen, storekeepers and travellers pay no Provincial taxes.

Notwithstanding this freedom from the incubus of debt and heavy taxes on business enterprises, the Province possesses more than ONE HUNDRED AND TWENTY-FIVE MILLION DOLLARS' WORTH OF TIMBER, inexhaustible mineral resources and undeveloped waterpower, which will in the near future be worth millions more to the people of Ontario. The Government by its wise forethought and its business abilities has enormously increased the value of all these natural resources and laid down a policy which secures for all time to the people of Ontario the full benefit of these ever-increasing values. Mr. Whitney and his party have done their very best to prevent the success of this policy of the Government.

The business ability of the Liberal Government secured the re-establishment of the Soo industries on a solid foundation, without involving the Province in any financial responsibility, except a guarantee of $2,000,000 secured by property worth over $7,000,000, with the result that these great industries are now in full operation and a source of prosperity for the whole Province. The Soo works are turning out enormous quantities of steel rails for the Canadian Pacific and other roads, thus giving employment to thousands of men, and securing a most valuable new industry for the Province. Yet Mr. Whitney declares that "all this might as well have been thrown into Lake Superior."

"Ontario is the only Province which has built, and now operates, a railway of its own. The Tories, led by Mr. Whitney, are the only parties who opposed, and still oppose, the extension of the Government railway through Temiskaming.

The Ontario Government have succeeded in securing from power development companies on the Niagara frontier an enormous revenue, which steadily increases. For similar privileges New York State does not secure a cent. The Ontario Tories opposed all these schemes for enriching the Province, and encouraging the establishment of manufactories therein.

The Ontario Government has secured the establishment of enormous pulp industries in the Province, with revenues to the State from these industries, and the Ontario Tories were the only parties who opposed the establishment of all such industries.

The Ontario Government, by the establishment of the Agricultural College at Guelph, by the wise and progressive management of the Department of Agriculture, has added millions of dollars to the yearly value of farm produce. Mr. Whitney and his party opposed the Government policy for benefiting the farmers.

The Ontario Government compels wealthy corporations and the estates of deceased millionaires to pay a reasonable tax to the treasury. Mr. Whitney and his party as the friends of the corporations and millionaires, opposed this tax.

The Ross Government secured $3,245 per square mile for timber in New Ontario. The Sandfield-Macdonald Government only got $200 per square mile and the Dominion Tories, backed by the Ontario Tories, tried to rob Ontario of this immense wealth and give it away to their friends.

The School of Practical Science, built and equipped by the Ontario Government, is now training for practical work hundreds of bright young men from all parts of the Province, and as fast as they are trained they find instant employment as civil engineers, land surveyors, bridge engineers, managers of big mechanical works, architects and the like, and Ontario has thus been placed in the front rank in the higher practical training of its youth.

Electors of Ontario, the issue is in your hands. It is for you to say whether you will by your votes on January 25th put an end to this magnificent record of a sound business administration and a progressive Government and replace it by a party which on every possible opportunity has shown its incapacity to realize and understand the needs of such a Province as this, and which has opposed and endeavored to thwart every reform and every proposal for the benefit of the people of Ontario.

A PRETTY GOOD HORSE.

And It Has Never Yet Lost a Derby.

One of the Toronto papers, Mr. Ross went on, printed regularly a cartoon of a war horse that had been thirty-two years in the saddle. Well, suppose he had. He is as good a war horse now as when the saddle was first put on him. (Laughter.) It is a horse that has never lost a Derby race yet. It has always been a winner. (Applause and laughter.) Now and again in a side steeplechase or hurdle race or something of that kind it may sometimes have had a tumble, but in the great races of the season the war horse has always won, and it is going to win this time. (Loud applause and cries of "You bet.") But the other horse has been in the saddle thirty-two years also. The opposition horse has been on the race course for thirty-two years and has never won a race yet. (Laughter.) I do not know that he is likely to for some time. He has had many jockeys. (Renewed laughter.) There was Sir Matthew Crooks Cameron for two years and he lost. Sir William Ralph Meredith, an estimable man, ran him for twenty years and gave up the job to take one on the bench, which he adorns. Then Mr. Marter ran him for a year and a half. There was too much prohibition in that horse, or something—(laughter)—and he was retired. He did not retire; he was retired, and for the last seven years my esteemed friend, Mr. Whitney, has been running that horse without any better success. He came within two or three points of winning last time, but it was so near and yet so far—(applause and laughter)—and he has now called to his assistance in the grooming of that horse a list of men such as Mr. Gamey. (Cries of "Oh," and groans.) In fact, he has a lot of grooms, and the other day he called a conference to see if there was any chance for this thirty-two-year-old animal to win, and they came to the conclusion that the horse might win. They have always been saying that. They have lost money on that every time. (Long continued laughter and applause.)

Grip Colds
Laxative Bromo Quinine, the world-wide cold and grip remedy, removes the cause. Call for the full name and look for signature of E. W. Grove. 25c

Mrs. Taft, Brockville, aged seventy-nine, is dead from a complication of diseases. She leaves a husband.

THREE
Of the Wonderful
Shoe Values
We Are Offering at Our
Winter Shoe Clearance
Women's Dongola Lace Boots, regular $1.25 values, now ..... 95c.
Women's Dongola Lace Boots, Kid and Patent Tips, regular $1.50 values, now per pair..... $1.15.
Women's Dongola Lace and Blucher styles, Cuban heels, regular $2.50 values, now per pair..... $1.75.
See Our Window.
McDermott's Shoe Store.

Mrs. J. P. Wilson Dead.

Belleville, Ont., Jan. 20.—The wife of Rev. J. P. Wilson, president of the Bay of Quinte conference of the Methodist church, died Wednesday night after a long and very painful illness. She was a daughter of the late A. L. Roberts, and was a native of this county. She married Mr. Wilson at Picton in August, 1880, and had been a resident of this city but a short time. She leaves, besides her husband, one son, Dr. Cameron Wilson, and two daughters, Miss Janet and Mary Wilson. A. A. Roberts, barrister of this city; A. W. Roberts, Mrs. J. Palmer, Shelburne; W. L. Roberts, Horning's Mills, and Mrs. J. H. Roberts, Actinolite, are brothers and sisters. The interment will be at Napanee on Saturday.

John H. Mills
THE LEADING AUCTIONEER.

McLeod's condition powders for horses and cattle, 2 large packages, 25c. McLeod's Drug Store.

Miss Annie Leeder, Lansdowne, is dead from nine months' illness, following an attack of pneumonia. She was aged twenty-six.

THE WORLD'S PALATE PREFERS
DEWAR'S WHISKY
For its superiority over all others, and THE JUDGES at the St. Louis Exposition, 1904, have awarded this famous whisky the highest gift in their power: "THE GRAND PRIZE," as their testimony to its right to hold first place amongst distillers of this popular form of beverage.
J. M. DOUGLAS & CO., Canadian Agents, Montreal.