BEECHAM'S PILLS

cure disease by removing the cause of it. In the treatment of those disorders which involve any failure of the nervous force, BEECHAM'S PILLS have, during nearly sixty years, built up

AN UNASSAILABLE REPUTATION.

Nothing renews the power of the digestive organs like

BEECHAM'S PILLS.

They cleanse the Blood of long-standing impurities, brace up the Nervous System to a high point of vigor, and effectually chase away every symptom of weariness and depression. Since BEECHAM'S PILLS have cured tens of thousands in this and every country of the globe, just ask yourself why they should not equally prove a boon to you.

Renew the power of digestion by using

BEECHAM'S PILLS

Sold Everywhere in Canada and U. S. America. In boxes, 25c.

For the Balance of This Month

Great clearing sale of Scotch Tweed Suitings, Winter Overcoats and Trouserings :—

Regular $18 to $23 Scotch Tweed Suiting for $16.
Regular $24 to $27 Scotch Tweed Suitings for $18.
Regular $28 to $32 Scotch Tweed Suitings for $20.
20 per cent. discount on all Winter Overcoats.
Don't fail to see my Trouserings at $4 and $5.

This is a bonâ fide sale, with fit and workmanship guaranteed, with first-class trimmings.

A new and up-to-date stock to select from.

A. C. WAGGONER,
188 WELLINGTON ST.

CALLING CARDS
ENGRAVED FROM
COPPER PLATE

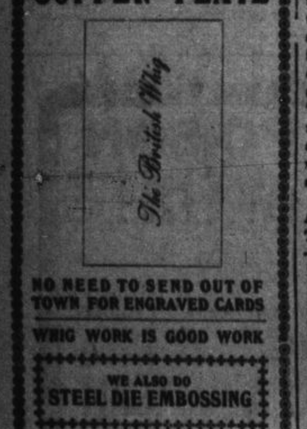

NO NEED TO SEND OUT OF TOWN FOR ENGRAVED CARDS

WHIG WORK IS GOOD WORK

WE ALSO DO
STEEL DIE EMBOSSING

UNION ASSURANCE SOCIETY OF LONDON

Instituted in the reign of Queen Ann A.D., 1714
Capital and accumulated fund exceed $21,000,000.
One of the oldest and strongest of Fire Offices.

CLARK W. WRIGHT,
Sole Agent for Kingston.

Ring up No. 678 and your orders will receive prompt personal attention.

For Perfect Satisfaction

In Plumbing And Hot Water Heating go to

DAVID HALL,
66 Brock St. 'Phone 335.

Bargains
In Cutters!

Having a few Cutters left, in order to clean out the stock, will sell at cost. If you are in need of a good cutter now is the time to buy and save money.

JAMES LATURNEY,
390 PRINCESS STREET.

FOR SALE.
GOOD BUILDING LOT, SOUTH SIDE Queen street, between Montreal and Bagot. Apply 49 Colborne street.

Many Women Suffer Untold Agony From Kidney Trouble.

Very often they think it is from so-called "female disease." There is less female trouble than they think. Women suffer from backache, sleeplessness, nervousness, irritability, and a dragging-down feeling in the loins. So do men, and they do not have "female trouble." Why, then, blame all your trouble to female disease? With healthy kidneys, few women will ever have "female disorders." The kidneys are so closely connected with all the internal organs, that when the kidneys go wrong, everything goes wrong. Much distress would be saved if women would only take

DOAN'S KIDNEY PILLS

at stated intervals.

Miss Nellie Clark, Lambeth, Ont., tells of her cure in the following words:—"I suffered for about two years with kidney trouble. I ached all over, especially in the small of my back; not being able to sleep well, no appetite, menstruation irregular, nervous irritability, and brick-dust deposit in urine, were some of my symptoms. I took Doan's Kidney Pills. The pain in my back gradually left me, my appetite returned, I sleep well, and am effectually cured. I can highly recommend Doan's Kidney Pills to all sufferers from kidney trouble."

Price 50 cents per box, or 3 for $1.25. All dealers, or DOAN KIDNEY PILL CO., TORONTO, ONT.

PURE FOOD INSURES
GOOD HEALTH
MAGIC BAKING POWDER
INSURES
PURE FOOD.
E. W. GILLETT COMPANY LIMITED
TORONTO, ONT.

A Creed.

Omaha News.

I believe in the cleanliness of body, mind and soul.

I believe in kindness to man, woman child and animal.

I believe in truth because it makes me free.

I believe in the charity that begins at home, but does not end there.

I believe in mercy as I hope for mercy.

I believe in moral courage because I am more than a brute.

I believe in righteousness because it is the shortest and best line between two eternities.

I believe in patience because it is the swiftest way to secure results.

I believe in that kind of industry that takes an occasional vacation.

I believe in that sort of economy that spends money for a good purpose.

I believe in honesty, not for policy's sake, but for principle's sake.

I believe in hospitality because it puts a roof over every man's head.

I believe in obedience because it is the only way to learn how to command.

I believe in self-control because I want to influence others.

I believe in justice because I believe in God.

When a man doesn't know what to say he generally says it anyhow, and then regrets it.

It is poor economy to buy ordinary tea when Blue Ribbon Ceylon Green can be had at a reasonable price.

GERMAN WOMEN

ARE ALMOST EXCLUSIVLY COUNTRY'S GARDENERS.

Every Family Has a Garden—Friendly Contests Over Flowers And Vegetables—Nothing Is Wasted—All Love Outdoor Life.

Most American travellers in Germany, says the American Agriculturist, go to the principal cities, and see as many sights of art, architecture, and scenery as possible, and return without having the chance to stop at the wayside and learn of the real home life of the people. No existing guide books lead to such roads. Mecklenburg-Schwerin, with its sister state Strelitz, is only twenty-eight German miles long and fourteen broad, but it is one of the most fertile agricultural districts existing. The finest breeds of farm animals, the richest crops of grain, fruit and grass are raised here. Husbandry in all its branches is studied from long experience, and when we consider that all farm land has been for centuries under cultivation, with no loss of productiveness, we see that there must be some reason and effort which keeps it up to so high a standard.

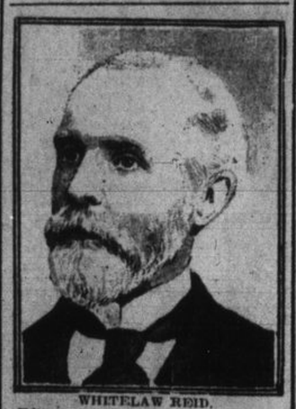

WHITELAW REID.
Editor of the New York Tribune, who is to succeed Mr. Choate as ambassador to the Court of St. James.

Every family has a garden and the work is done exclusively by women. In the villages, where a minister resides, who always has a big farm to cultivate as his support, his wife is the leading spirit in the garden. In other places perhaps the wife of the school master or forester takes the lead. Often there is a friendly contest to see who shall have first peas and carrots for the table; of course, everything grows in open air. On Whitsunday all try to have the first lettuce, and, if possible, a young chicken or pigeon for dinner. Generally the garden is close to the house, when surrounded by a stone fence the main path runs in the middle. If the green hedge incloses it, the path runs all around next to it, because close to the hedge nothing will grow. All beds are laid out in straight lines, no turn whatever. Garden land may not be wasted, and grass grows in the meadows.

Particular stress is laid on such vegetables as can be preserved for the winter, either in mature, natural state or dried. Nothing is wasted, even the rose leaves are gathered before dropping, and exchanged at the drug store for something necessary. Privet hedges are very much used. The green fly, which feeds on the leaves, is the Spanish fly; the children are eager to pick them off and sell them; they are used for making fly blisters. The garden of the more wealthy people and noblemen's estates are laid out in English style, with curved walks and the turf dotted with beautiful flower beds. The women are all good housekeepers, take a personal interest in all matters, oversee the garden, and help, often, to gather the vegetables for dinner. All summer, in fair weather, before and after school hours, women, accompanied by their servant girls and children, go with little handbaskets or waggons containing a lunch a-gardening. They work, enjoy outdoor life, fresh air and healthy recreation.

Poor Man!

Cincinnati Commercial-Tribune.

We may talk of man's strength, his genius and power,
And how he can force other mortals to cower,
Of these things it's easy to prate by the hour;
But it's queer, ever since this old planet began,
What a poor weak woman can do to a man.

She comes into his office to sell him a book—
An affront from a male that he never would brook;
But all she must do is to give him a look
And he buys every one that he possibly can,
Just because she's a woman and he is a man.

He comes home at night, tired out with his work
And anxious all further endeavor to shirk;
But his dress suit goes on with a frown and a jerk,
For his wife for the evening's concocted a plan,
And he goes—she's a woman and he's but a man.

She walks into the stanchest and strongest of banks;
In the president's office her beauty she planks
And draws several thousands and pays him in thanks.
She oughtn't to do it, but really she can,
Because she's a woman and he is a man.

When he wants to be naughty she makes him behave
For her sake a coward will try to be brave,
She makes him right gladly perform as her slave,
He will go the whole route from Beersheba to Dan,
Because she's a woman and he is a man.

A Different Liniment.

It is well worth while to learn the merits of a liniment that does more than all ordinary liniments can, and does it quicker. Such a remedy is Smith's White Liniment. It cures where common liniment will not even relieve. Use it whenever pain, aches or soreness exists. In big bottles 25c. at Wade's.

CLOTHING REFORM.

Movement In England Highly Commended.

Waistcoats (English for vests) are anathema maranatha. L. N. Marshall, head master of the Kingston (Eng.) grammar school, is the latest apostle of national dress as applied to boys. He sent out a circular to parents suggesting the abolition of linen shirts and collars, the abolition of waistcoats, the wearing of flannel shirts with flannel coats and flannel knickerbockers de trousers; then Jersey over-shirts in winter. This idea has caught the popular fancy. Reforms are advocated in the interests of boys' health and physical development. The waistcoat offers no protection to the most vulnerable part of the body, the back, while it prevents the expansion of the chest. In another school these reforms were introduced and an all-around increase of chest measurement was noticed within three months. For summer Mr. Marshall suggests blazers instead of jackets. School boys ought to be so clothed as to encourage them to take active exercise in cold by sitting down in class in a state of perspiration.

A physician recently denounced waistcoats as inducing pulmonary complaints in men, and especially elderly men. The back of the waistcoat is thinner than the front. In the human body the region between the shoulders is the one requiring most protection. The lungs there are most easily assailed by cold; yet the chest, the strongest part of the frame, is afforded by the modern waistcoat, a thicker and warmer covering than is the back.

Several medical officers of health have joined in an "anti-vest" crusade. They believe, however, that the waistcoat should be reformed rather than abolished. They agree that a waistcoat thick in front and with only a thin lining at the back is a death trap in winter. Every boy and man should have a waistcoat lined at the back with flannel," said one expert, "and all the year round it should be of uniform thickness." "Too much care cannot be taken of the back, said another authority, as the spinal column, which is the continuation of the brain, dominates every other organ."

Pills And Piles.

A prolific cause of Piles is the use of cathartics and pills of a drastic, violent nature, which is always followed by a reaction on account of the resinous, drying properties they contain.

There are other causes, but no matter what the cause or what the kind of Piles, Dr. Leonhardt's Hem-Roid can be relied upon to cure—to stay cured.

It's an internal remedy that removes the causes of Itching, Blind, Bleeding or Suppurating Piles.

A guarantee goes with each package containing a month's treatment.

It can be obtained for $1 at druggists, or The Wilson-Fyle Co., Limited, Niagara Falls, Ont.

The man who struggles unsuccessfully against fortune is apt to feel that he has been robbed of the decision.

Some folks show a testy nature as soon as they are put to the test.

The crook is so called because he hasn't a straightforward way.

What Sulphur Does

For The Human Body In Health And Disease.

The mention of sulphur will recall to many of us the early days when our mothers and grandmothers gave us our daily dose of sulphur and molasses every spring and fall.

It was the universal spring and fall "blood purifier," tonic and cure-all, and mind you, this old-fashioned remedy was not without merit.

The idea was good, but the remedy was crude and unpalatable, and a large quantity had to be taken to get any effect.

Nowadays we get all the beneficial effects of sulphur in a palatable, concentrated form, so that a single grain is far more effective than a tablespoonful of the crude sulphur.

In recent years, research and experiment have proven that the best sulphur for medicinal use is that obtained from calcium (calcium Sulphide) and sold in drug stores under the name of Stuart's Calcium Wafers. They are small chocolate-coated pellets and contain the active medicinal principle of sulphur in a highly concentrated, effective form.

Few people are aware of the value of this form of sulphur in restoring and maintaining bodily vigor and health; sulphur acts directly on the liver, and excretory organs and purifies and enriches the blood by the prompt elimination of waste material.

Our grandmothers knew this when they dosed us with sulphur and molasses every spring and fall, but the crudity and impurity of ordinary flowers of sulphur were often worse than the disease, and cannot compare with the modern concentrated preparations of sulphur, of which Stuart's Calcium Wafers is undoubtedly the best and most widely used.

They are the natural antidote for liver and kidney troubles and cure constipation and purify the blood in a way that often surprises patient and physician alike.

Dr. R. M. Wilkins while experimenting with sulphur remedies soon found that the sulphur from Calcium was superior to any other form. He says: "For liver, kidney and blood troubles, especially when resulting from constipation or malaria, I have been surprised at the results obtained from Stuart's Calcium Wafers. In patients suffering from boils and pimples and even deep-seated carbuncles, I have repeatedly seen them dry up and disappear in four or five days, leaving the skin clear and smooth. Although Stuart's Calcium Wafers are a proprietary article, and sold by druggists and for that reason tabooed by many physicians, yet I know of nothing so safe and reliable for constipation, liver and kidney troubles and especially in all forms of skin disease as this remedy."

At any rate people who are tired of pills, cathartics and so-called blood "purifiers," will find in Stuart's Calcium Wafers, a far safer, more palatable and effective preparation.

ANNUAL TEA.

Given In The Methodist Church, Battersea.

Battersea, Jan. 10.—The annual tea-meeting, in connection with the Methodist church, was held in the Orange Temple on January 2nd. A bountiful and excellent tea was served about eight o'clock, and after every appetite had been fully satisfied the intellectual feast was put on. The latter was composed of choruses by the choir, duets by Misses Lizzie Anglin and A. Holder, Miss Maggie Clark and W. Merriman, Miss Richards and Harold Merriman. Recitations by Misses Ida Hugheson, Chellie York, A. Holder and Pearl Richards, and addresses by Rev. G. A. Bell, Rev. Mr. Richards and Councillors J. E. Anglin and C. Sleeth. After singing "God Save the King," the audience dispersed, well satisfied with the first tea-meeting in the new Orange Temple. A social was held the following Wednesday evening, which was also well attended, and much enjoyed. James Bell, Sydenham, and Carman Bell, Belleville, have returned to their studies, after spending their holidays at the parsonage. Joseph and David Robb and S. Anglin, Queen's College, and Earl Lake, K.C.I., also spent their vacation at home. Misses Ida Hugheson, Chellie York and Lena Todd have all been re-engaged at their respective schools for another year. Miss Campbell, Sunbury, has been engaged to manage Kedgerville school for 1905. David York, having disposed of his property in the village to Ben Knapp, has removed his family to Jones' Falls. They will be much missed from the village, as they were good citizens. Ben Knapp and mother, late of the Carrying Place, have moved to their new residence in the village, lately purchased from D. York. S. J. Lake, of the "Granite," is slowly recovering from the injuries he recently received at the K. & P. railway crossing. Stephen Lake, Picton, has been visiting friends in this vicinity. Other visitors have been: Rev. Mr. Richards, and wife, Inverary, at W. Merriman's; C. Hartley and family, Seeley's Bay, at J. Milland family, Seeley's Bay, at J. Miller's; F. R. Anglin, Brewer's Mills, at W. J. Anglin's.

Cured His Mother Of Rheumatism

"My mother has been a sufferer for many years from rheumatism," says W. H. Howard of Husband, Pennsylvania. "At times she was unable to move at all, while at all times walking was painful. I presented her with a bottle of Chamberlain's Pain Balm, and after a few applications she decided it was the most wonderful pain reliever she had ever tried, in fact, she is never without it now and is at all times able to walk. An occasional application of Pain Balm keeps away the pain that she was formerly troubled with." For sale by all druggists.

Anti-British Demonstration.

No battle flags, blare of trumpet or stirring call to arms marred two hours' quietude at the peace meeting in Portland, Oregon, on Sunday afternoon at the Marquam theatre. But no sooner had a set of resolutions been read commending President Roosevelt "for endeavoring to negotiate arbitration treaties with a number of European nations" than about forty-five people, some of them democrats, and led by M. S. O'Shea, started a demonstration against the resolution. They termed it "an indorsement of Secretary's Hay's pro-British policy." Then a vocal row reigned. Dr. J. R. Wilson, was accused of presiding over "a packed meeting organized by a cheap British element," and his ruling was questioned but sustained.

"Reprobate England," "Pass no treaty except with France," "To h—l with the newspapers," were sample cries of the disgruntled element. The discrepancy was that although the protestors howled against Great Britain, the only resolution read did not mention that country's name. About 1,000 people, men and women, comprised the audience, and the anti-British element was outvoted by over ninety per cent.

Palpitation of the heart, nervousness, tremblings, nervous headache, cold hands and feet, pain in the back, and other forms of weakness are relieved by Carter's Iron Pills, made specially for the blood, nerves and complexion.

GOLD MEDAL AWARDED, WOMAN'S EXHIBITION, LONDON, 1900.

Neave's Food

For Infants, Invalids, And The Aged.

Nearly 80 Years' Established Reputation.

DR. BARNARDO says:— "We have already used Neave's Food in two of our Homes (Babies' Castle and the Village Home), and I have no hesitation in saying it has proved very satisfactory."—July 27th, 1901.

Manufacturers: JOSIAH R. NEAVE & CO., FORDINGBRIDGE, ENGLAND.
Wholesale Agents:—THE LYMAN BROS. & Co., Ltd., Toronto & Montreal.

MEN and WOMEN

Who desire solid comfort will find more to the square inch if clad in good reliable Furs than in any other article of wearing apparel. Just when they are most wanted down go our prices. It means considerable loss to the seller, but in this case our loss in your gain. To sell quickly we quote reductions :—

Women's Black Astrachan Fur Coats, $25, now $15.
Women's Black Russian Dog Coats, $27, now $23.
Women's Black Astrachan Fur Coats, $35, now $27.50.
Women's Black Astrachan Fur Coats, $45, now $37.50.
Women's Black Bokaran Lamb Coats, $50, now $41.
Women's Black Bokaran Lamb Coats, $65, now $50.
Women's Black Bokaran Lamb Coats, $65, now $44.
Women's Black Persian Head Fur Coats, $37, now $27.
Women's Black Persian Head Fur Coats, $40, now $30.
1 Near Seal, size 34 only, $40, now $34.
1 Brown Dyed Wombat, size 36, $35, now $20.
1 Nat. Wallaby, size 38, $25, now $19.
Women's Cloth and Fur-lined Capes at wholesale prices.

Men's Brown Russian Calf Fur Coats, $20, for $14.50.
1 only Man's Brown Dyed Wombat Coat, $25, now $21.50.
Men's Black Russian Dog Coats, $19, now $15.
1 only Man's Curley Cloth Rubber-lined Coat, size 40, $18, now $12.
Men's Natural Wombat, no white spots $30, now $24.
Men's Fur-lined Cloth Coats, $37.50, now $30.
1 only Fur-lined Coat, extra grade, size 42, $75, now $55.
Men's Coonskin Coats, $50, now $40.
Men's Coonskin Coats, $65, now $49.
Women's Fur Coats, from size 34 to 44 bust.
Men's Fur Coats from 42 to 50 chest.
We also offer the biggest and best values in Children's and Women's Cloth Coats, Ulsters, Skirts.

CRUMLEY BROS.

BIG REDUCTION SALE

In order to reduce our immense stock of ELECTRIC SUPPLIES, SHADES, FIXTURES, etc., we offer for 30 days any goods in our store at

Wholesale Prices

NOW IS THE TIME TO GET A BARGAIN!

BRECK & HALLIDAY.

WE DO TINNING

Of Iron and Copper.

THE CANADA METAL CO. - - Toronto.