Souvenir Ranges have genuine Duplex grates.

By an ingenious arrangement applied to these grates, a novice can remove or replace them in a moment, without disturbing in any way the rest of the fire box.

The grate rests on a solid runway, which supports it firmly from front to back.

"Souvenir" Grates cannot Sag.

The Gurney, Tilden Company Limited
Manufacturers
Hamilton Toronto Montreal
Winnipeg Vancouver

Our personal guarantee as well as that of the makers goes with every stove. Call and see the Souvenir Ranges.

S. J. HORSEY

EDUCATIONAL.

ART AND MUSIC STUDIO

ONE MORE PUPIL FOR VIOLIN and two for Mandolin, can be received at Mrs. Browett's Studio, Princess St.

KINGSTON BUSINESS COLLEGE
KINGSTON.
TORONTO BUSINESS COLLEGE
TORONTO,
Unequalled facilities for securing positions.
Largest and best equipment in Canada. 221 Queen street, Kingston.
SEND FOR CATALOGUE.
Confederation Life Building, Toronto.

FOR SALE.

DETACHED, SOLID BRICK HOUSE on Frontenac Street, near Princess street, 7 rooms. Lot 66 feet front, by 154 feet deep. Lots of room to build. Also good barn, sheds and large poultry house. Apply through Weir office.

GOOD BUILDING LOT, SOUTH SIDE Queen street, between Montreal and Bagot. Apply 49 Colborne street.

A FINE LARGE HALL COAL STOVE. Cheap for spot cash. Apply 6 Frontenac St., north.

ARCHITECTS.

WM. NEWLANDS, ARCHITECT, Office, second floor over Mahood's drug store, corner Princess and Bagot streets. Entrance on Bagot street. Telephone 608.

ARTHUR ELLIS, ARCHITECT, Office site of New Drill Hall, near corner of Queen and Montreal Streets.

POWER & SON, ARCHITECT, Merchant's Bank Building, corner Brock and Wellington streets. 'Phone 212.

HENRY P. SMITH, ARCHITECT, etc., Anglin Building, Market Square. 'Phone 945.

MONEY AND BUSINESS.

LIVERPOOL, LONDON AND GLOBE Fire Insurance Company. Available assets $51,187,315. In addition to which the policy holders have for security the unlimited liability of all the stockholders. Farm and city property insured at lowest possible rates. Before renewing old or giving new business get rates from Strange & Strange, Agents.

MONEY TO LOAN IN LARGE OR small sums, at low rates of interest on city and farm property. Loans granted on city and county debentures. Apply to S. C. McGill, manager of Frontenac Loan and Investment Society, Office opposite the Post Office.

OUR POLICIES COVER MORE ON buildings and contents than any other company offers. Examine them at Godwin's Insurance Emporium, Market Square.

Every Furniture Fancy

Can be satisfied in our well selected stock of fall designs.

We are making a specialty of Iron and Brass Bedsteads, and Children's Brass and Iron Cots, with drop sides, at reduced prices.

Also—Silk and Velour Parlor Suites, and Fancy Parlor Chairs, in all shades.

Also, 1 Silk Parlor Set, in 5 pieces, in Solid Walnut Frame, only $18. This has been slightly used and do not wish to place it on stock.

JAMES REID,
The Leading Undertaker.
'PHONE 147.

FARMS

$4,500 will buy a 200 acre farm, 8 miles from city, $1,000 down, balance can remain on mortgage at 4 per cent.

$1,350 will buy 50 acres in Township of Kingston, 4 miles from city.

Apply to

A. F. BOND,
63 Clarence St., Kingston.
INSURANCE AND REAL ESTATE.

That Hacking Cough! Keeps You Awake at Night?

Then Get Rid Of It.

Stop and consider that neglected coughs and colds, if not cured immediately, are followed by Bronchitis, Pneumonia, Catarrh, and Consumption. Better cure your cold now with a few doses of

DR. WOOD'S NORWAY PINE SYRUP.

it is a pleasant, safe, and effectual medicine that may be confidently relied upon.

Mrs. Brenton Smith, Pembroke, N.S., writes:—"Some time ago I was troubled with a bad cough, and thought I would try your valuable cough mixture, Dr. Wood's Norway Pine Syrup. I purchased a bottle, and as soon as I began taking it I could tell it was helping me. I kept on, and in a short time my cough was cured. I would advise anyone suffering with a cough to get a bottle, for it will soothe, heal and cure."

Price 25 cents.

Get Dr. Wood's. Refuse substitutes.

THE T. MILBURN CO., LIMITED, TORONTO, ONT.

SCREECHED IN HIS EAR.

Chicago Man Regrets Marrying Girl.

Chicago, Nov. 8.—Julius N. Brown, forty-five, recently married a young woman of nineteen. Now he is suing for divorce on the ground that Mrs. Brown has fallen in love with a piano tuner and a barber. In his application for a decree Brown tells his faded romance in these words:

"I didn't want to marry her, because I was so much older, but one night when I called on her she fell into my arms, and on account of this extraordinary encouragement I concluded that I might just as well.

"She scattered her affections around rather promiscuously, falling in love with a musical barber, who claimed to be a dancing master and a musician. But I forgave her.

When I came home from a sanitarium, after recovering from a severe illness, she uttered a shrill, piercing screech in my ear, which so injured the ear drum that I became deaf in that ear. But I forgave her."

SEAL SKINS WILL BE SCARCE

Japs Looted And Destroyed Russian Rookeries.

London, Nov. 8.—The Daily Mail prints Hakodate advices of September 25th to the effect that Japanese schooners, which left that port in May and June, are returning so deeply laden that their scuppers are awash from a raid on the Russian fishing stations at Kamchatka and the seal rookeries in the Sea of Okhotsk and on the Commander Islands.

Quantities of the furs have been packed and sent to London, where the number offered for sale will be larger than for many years, but hereafter sealskins will be among the rarest furs, for the rookeries, which are largely the property of the Russian crown, have been practically destroyed.

Centenarian Casts His Ballot.

Special to the Whig.

Rockford, Ill., Nov. 8.—Otis Eddy, who recently reached his one hundredth birthday, and who is probably the oldest voter in Illinois or in this section of the country, was among the early visitors to the polls in Rockford to-day. The centenarian voter has voted for every whig and every republican candidate for the presidency and in keeping with his record he deposited his ballot to-day for Roosevelt and Fairbanks.

The well known strengthening properties of iron, combined with other tonics and a most perfect nervine, are found in Carter's Iron Pills, which strengthen the nerves and body, and improve the blood and complexion.

Lever's '-Y (Wise Head) Disinfectant Soap Powder is better than other powders, as it is both soap and disinfectant.

OUR NEIGHBORS

WHAT WHIG CORRESPONDENTS TELL US.

The Tidings From Various Points In Eastern Ontario — What People Are Doing And What They Are Saying.

Sold High-Priced Horse.

Willetsholme, Nov. 7.—Sincerest sympathy is extended to Mr. and Mrs. H. Pierce on account of the death of their infant son, Arthur Edwin, aged two months and nine days. The congregation at Woodburn on Sunday evening was very small, owing to threatening weather. Mrs. James Wilson is on the sick list. Miss Etta Wilson is spending a few days with her sister, Mrs. J. A. Todd, Kingston. Cheese factories intend closing in a few days. George Millions sold a horse for a high figure recently.

Charleston Lake Locals.

Charleston Lake, Nov. 7.—Miss D. A. Webster, still continues very ill. Miss Davison, trained nurse of Lyn, is employed to take care of her. Dr. Tremaine, Chicago, was a visitor here recently. Master Johnnie Ward, Chalk River, is here to spend the winter with his uncle, R. Foster. Mrs. Banta and daughter left for home on Monday. C. J. Banta left for home on Thursday. Mrs. S. P. Cleary and children, Chalk River, who were visiting friends here returned home last week. Mr. Cleary arrived a few days before to accompany them home. Election day passed off quietly here. Mrs. H. Plunkett is visiting friends in Athens. J. B. Smith has gone to the north deer hunting. Mr. and Mrs. J. Plunkett and daughter, Melcombe, spent a few days with friends here last week.

Attended Cousin's Wedding.

Althorpe, Nov. 1.—The farmers are very busy at present doing their fall work, and getting their lambs off to market. The fop and worry of threshing seemed quiet this year, owing to the steamer brought in by the Campbell Bros., of Bedford Station. Never had the farmers their work done before with such haste and taste as this year. We hope if the grain grows another year that Charlie and George will come again. George says he can stump the county for engineering, and he is only sixteen summers. In the absence of Rev. Mr. Gregg it makes a long Sunday. Some report diphtheria in our midst. The young folks are preparing to attend a wedding party at A. Menzie's. Mr. Lorne and Ida Fournier attended the wedding of their cousin, R. J. McKerracher, Perth, Wednesday last.

Successful Year For Cheese.

Moscow, Nov. 5.—Cheese factory closes on Monday after a very successful year. Harry Vanluven has resumed his studies at Kingston Business College. William Gowdy is clerking in the store. Mr. and Mrs. Charlie Garrison, and little daughter, Morven, and Mr. and Mrs. Cole Wartman, Wesley, spent Sunday at G. W. Lampkins'. We are sorry to record the death of Miss Baker. Her funeral took place on Sunday at the home of her brother, H. A. Baker. Miss Bell is again able to take charge of the junior department of the school. She was absent some weeks through illness. Vanluven Bros., and Amos Huffman are adding beauty to the cemetery by erecting monuments. Mrs. Cronk leaves on Tuesday for Wallaceburg. Mr. and Mrs. Dunn, Yarker, spent Sunday at Everton Vanluven's. Mrs. A. D. Leonard, Tamworth, with her little son, Clifford, spent a few days last week at her father's, Edward Makin's.

Would Like His Overcoat.

Sharpton, Nov. 6.—Polling here on election day was carried on very quietly. Sharpton, for the first time, gave a reform majority. Shibley received forty-two votes and Avery twenty-nine. Forty-nine votes remained unpolled. This, in some measure, may indicate the indifference of many electors to the political issues of the day. Last night frost stopped the progress of ploughing for the present. Our school, which was closed for two weeks, on account of the illness of the teacher, opens to-day. Polling took place at Israel Walker's. Mr. Awser, Westport, who has bought J. Moon's place, has been ploughing on it. Ernest Sharpe is brakesman on the cars running from Brockville to Belleville. T. Evans and R. Paterson are doing commuted statute labor. Taxes are higher this year than ever before. Dogs have been worrying a neighbor's sheep. Rev. Fr. Goupil, while driving about three weeks ago, lost his overcoat, which dropped off the back of the buggy, between Railton and Odessa. The reverend gentleman would be delighted if the finder would kindly return the same to his residence at Railton, or else write him particulars. Visitors: Mr. and Mrs. E. Taylor at Hartington; Mrs. J. McGowan, Stirling, and Mr. and Mrs. W. Vrooman, Odessa, at G. McGowan's; Mrs. Redden, Westbrooke, with her son, J. Redden.

Correcting Bad Habits Not Enough.

NATURE NEEDS ASSISTANCE.

To cure a torpid and inactive liver, more is required than the mere correction of bad habits. You change your diet, reform your manners of living, but unless you assist Nature your efforts won't be a success.

When the liver and bowels are acting improperly, something must be done to put them in condition again. There is lack of tone in the liver action as well as in the bowels. You feel depressed and unfitted for work, endeavor or responsibility. Smith's Pineapple and Butternut Pills impart tone to a tired liver, give the push-from-behind strength to torpid muscles. They stimulate the circulation, and make the liver active and the bowels regular.

Smith's Pineapple and Butternut Pills cure constipation, biliousness, headache in one night. 25 cents, all dealers.

All genuine signed W. F. Smith.

SMITHS BUCHU LITHIA PILLS

A POSITIVE CURE FOR RHEUMATISM AND ALL FORMS OF KIDNEY AND BLADDER ILLS.
AT ALL DEALERS—25 CENTS.
A CURE AT THE PEOPLES PRICE

NOTE.—Write the W. F. Smith Co., Temple Building, 185 St. James Street, Montreal, and they will send you a free sample of Smith's Pineapple and Butternut Pills or Smith's Buchu Lithia Pills. Your druggist can obtain these goods of his wholesaler at a day's notice, and if he refuses to supply them do not accept a substitute, but send to us direct. On receipt of 25c. (you can send Canadian postage stamps), we will send you Smith's Pineapple and Butternut Pills, or Smith's Buchu Lithia Pills, by mail, postpaid, together with our valuable Booklets. We guarantee safe delivery.

Oak Leaf Occurrences.

Oak Leaf, Nov. 7.—R. J. Green and Ormond Green have gone on their annual hunting expedition to Warren, Sturgeon Falls. Miss Taber, Athens, spent last week the guest of her sister, Mrs. F. Sheldon. David Johnson, who got his arm so badly lacerated in a corn-cutter, is improving nicely under the treatment of Dr. Creeggan, Delta. Mr. Whiley, school teacher, is contemplating holding a concert in the near future. Miss Annie Green, who canvassed for the "Made in Canada," Brockville, in this district, met with admirable patronage. The Misses McAndrew, high school students, Athens, spent the 30th and 31st inst., with their sister, Mrs. Brock Green, Jr.

Holy communion was celebrated in Trinity church on Sunday by Rev. Mr. Patterson. The officers of Sabbath school have decided to continue the school until Christmas, when the children will be given a treat by way of supper and programme. William Johnson has improved the appearance of his house by paint. Ormond Green, is having completed one of the finest drive barns in this section. J. Earl, Athens, did the carpentering and Mr. Walsh, Lyndhurst, the painting. The W.M.A., Delta, met at the home of Mrs. F. Sheldon on Friday last. Miss Claude Wilson, Lyn, is spending a few days at her grandparents, Mr. and Mrs. W. Godkin. William LaRose has moved his family to Long Point.

MANY CONGRATULATIONS.

Were Sent To The Celebrated Banker.

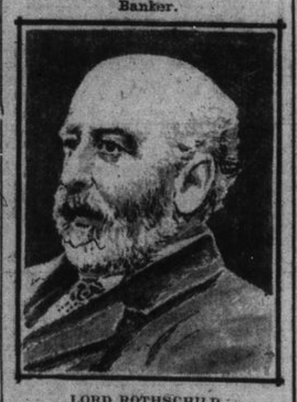

LORD ROTHSCHILD.

Special to the Whig.

London, Nov. 8.—Lord Rothschild, the banker, celebrated his sixty-second birthday, to-day. He was the recipient of congratulations from many members of the nobility. Nathan Meyer Rothschild was born in Piccadilly, in London, November 8th, 1840. He is a son of Baron Lionel Nathan de Rothschild and a grandson of Nathan Meyer de Rothschild, of Frankfort. He was educated at Trinity College, Cambridge, and was a member of parliament for Aylesburg from 1865 to 1885.

SEVEN FAMILIES IN PARISH.

Clergyman Resigns—Four Made Congregation.

London, Nov. 7.—Rev. A. C. H. Wilson, rector of Morborne, an old-world Huntingdonshire parish, has this week resigned his living. One of the reasons he gives for taking this step is the utter desolation and loneliness of the place. There are only seven families in the parish, and the population is decreasing every year. There is only one communicant, and through illness she has not attended a communion service for six months. Almost invariably the morning congregation consists of the rector's daughter and servant, and a couple of boys. Sometimes the collection in the afternoon, when there is a sermon, amounts to 3½d., and occasionally the offertories for the day realize a shilling. Out of this the incumbent has to find coals and sixpence a week for cleaning. Attempts at visitation have not met with encouragement from the parishioners.

In one case a man shook his fist at the rector when visited, and another, who was from home when the clergyman called, wrote a letter threatening dire penalties if he was ever insulted again with solicitations to go to church. Another trouble is the condition of the little red brick cottage, called the rectory, which Mr. Wilson says is tumbling about his ears, though he has spent over 300 pounds on the old place. Mr. Wilson is nearly sixty-one years of age, and begins to feel the strain of his labors. He has to take the services, read the lessons, preach, play the harmonium, and do all the singing. During the past five years he has been instrumental in raising no less than 2,589 pounds for the restoration of the church. He himself headed the list with a donation of 1,000 pounds, and begged the remainder from far and near, his daughter, writing no fewer than 2,069 letters. Twelve months ago he wished to retire from the benefice, but was informed that he could not be released until the debt had been wiped out. A lady has now given him a check for the balance, and, in addition, has consented to marry him before Christmas. He says he could not take his bride to such a "health-wrecking rectory."

Must Repent At Leisure.

Indianapolis, Nov. 8.—Four young women, high in social circles in four cities, are in tears because of the actions of young Edward H. Lane, who says he came from New York. Lane, it is charged, married all four of the young women in less than four weeks.

Scott's Emulsion of Cod Liver Oil is sold at Gibson's Red Cross drug store.

GENERAL DEBILITY.

WILSON'S INVALIDS' PORT

is the greatest restorative tonic for GENERAL DEBILITY following exhaustive, severe or prolonged attacks of illness. It restores appetite, aids digestion and tones up and rebuilds the system.

A glass of WILSON'S INVALIDS' PORT before meals and on retiring is a positive cure for all such cases.

ALL DRUGGISTS. BIG BOTTLE $1.00. AVOID SUBSTITUTES.

L. A. WILSON CO., Ltd., Agents, 87 St. James St. Tel. Main 2424.

IN OUR OWN CIRCUIT.

News Of The District On Both Sides Of The Line.

Miss Sadie Feeney, formerly of Madoc, was married at Rochester on October 24th to F. B. Pearsall, Bay City, Mich.

David McFadden, in removing from Lansdowne, was presented by Lansdowne lodge, I.O.O.F. with an address and handsome cane.

W. N. Seafer, an old resident of Thomasburg, is dead, aged seventy-five. He was a Methodist, an Orangeman, and a conservative.

William John Kerr, a middle-aged man, of Thurlow, was arrested on a serious charge, namely, seduction. The complainant is Annie Thompson.

James A. Bell was presented with a purse of gold by his fellow employees of The Parmenter & Bulloch Co., Gananoque, on the occasion of his recent marriage.

P. Dorsey, who was injured while on a visit to Auburn, N.Y., some weeks ago, and has since been in the hospital there, returned to Gananoque last Saturday.

At the residence of Caleb Johnston, Melville, the bride's parents, their only daughter Florence M., was united in marriage to Morris Huff, on October 26th.

A. E. Brathwaite, Gananoque, has disposed of his hardware stock to Messrs. Donevan and Bennett. Mr. Braithwaite is to accept a lucrative position in the west.

Invitations have been issued for the marriage of Miss Margaret Victoria, youngest daughter of C. F. Rath, Lansdowne, to Norman Hutchison, of Escott, on November 17th.

Jack Singleton, for a number of years with J. McParland & Bro., Gananoque, left on Wednesday morning for Toronto, where he is engaged with the Salada Tea Co., as city traveller.

Henry A. Taylor, aged seventy-nine years, died Friday night at Rossmore. His occupation was that of a millwright. He was a member of the Methodist church, and a life-long conservative.

Walter Jewell, a young lad of twelve years, a son of Lester Jewell, Picton, fell from a hickory tree on Sunday, breaking one arm and spraining the other badly, besides having several teeth knocked out.

James Dempster, eighty-four years of age, died at his farm near Gananoque, Thursday morning. About a week previously he suffered a paralytic stroke, which deprived him of speech. He was rather "eccentric in his manner and ideas. He owned a beautiful farm on the bank of the St. Lawrence.

A Household Treasure.

The fourth quarter of Corticelli Home Needlework magazine is being mailed to subscribers. All lovers of fancy needlework should have a copy; ninety-six pages of instructive reading besides colored plates mailed for only fifteen cents or for a year of four numbers, fifty cents. Table arranged for an informal supper, embroidery and lace for table decoration, Yule-tide gift making, cross stitch sofa pillows, Honiton and point lace, simple centrepieces, new braiding designs for shirt waists and suits, scarfs, centerpieces, table covers, pillows tinted on cream linen, dainty lace collars, collar and cuff sets in hardanger embroidery, conventional pillow designs tinted on colored tickings, holiday novelties easily made, fancy stitches and their application to costume decoration, fancy stocks turnovers and shoulder collars in silk, Maltese lace, Fraternity pillow designs, tinted brown linen centrepieces, embroidered bands, embroidered hosiery, English eyelet embroidery. Just the thing needed to help you with your Christmas gifts. Corticelli Silk Co., St. Johns, P.Q.

The Cure Of Kidney Disease.

Weakness or disease prevent the kidneys from cleansing the system of waste matter. Peck's Kidney Pills cure by removing the cause. For acute inflammation, lumbago, diabetes and Bright's disease, they have no equal. In boxes, 25c., at Wade's Drug Store. Money back if not satisfactory.

McLeod's bronchial lozenges, ease the throat, relieve hoarseness, 10c. McLeod's Drug Store.

A novel pickle is made by combining sweet corn and cabbage, each separately, then scalded in sweet spiced vinegar and canned for winter use.

A Pill in Time

will save a serious sickness, especially to people subject to Bilious attacks, Sick Headaches or who suffer from Stomach disorders. A pill in need is a friend indeed, and you should never be without a box of

Beecham's Pills

Sold Everywhere. In boxes 25 cents.

"Advertised Responsibility"

Liberal advertising for many years has created in the public a justifiable expectation that the "Slater" Shoe combines comfort, durability, fit, shape-retention and beauty, and to hold its trade its makers are compelled to make it as good as the public expects.

Goodyear Welted

Slater Shoe

For Men - $3.50 $5.00 - For Women

F. C. LOCKETT, Sole Local Agent.

Undergarments

Beautifully Made. Temptingly Priced.

No woman who delights in dainty and well-made undergarments should fail to visit the section of our store devoted to these. A glance at the list of prices will reveal most tempting values; in fact in many cases the materials could barely be bought for the price we ask for the complete garment. All are cut with a comfortable fullness and the workmanship and finish are above criticism:—

LADIES' FLANNELETTE NIGHT-ROBES, colors pink, blue and white, 45c., 65c., 75c., 90c., $1, up to $1.75.

LADIES' FLANNELETTE DRAWERS, 25c., 35c., 50c.

CHILDRENS' AND MISSES' FLANNELETTE NIGHT-ROBES, stripes and plain colors, 45c. and 50c.

CHILDREN'S AND MISSES' FLANNELETTE DRAWERS, 25c.

FLANNELETTE CORSET COVERS, 25c., 35c., 50c.

LADIES' FLANNELETTE KIMONAS, 75c., $1.

FLANNELETTE WRAPPERS, $1 and $1.25.

LADIES' RIBBED WINTER VESTS, 12½c., 20c., 25c., 35c., 50c., to $1.

LADIES' RIBBED WINTER DRAWERS, 25c., 40c., 50c., 75c., $1.

CHILDREN'S AND MISSES' WINTER VESTS, 10c., 12½c., 15c., 20c. 25c., up to 40c.

LADIES' RIBBED COMBINATIONS, 50c.

CHILDREN'S RIBBED COMBINATIONS, 30c., 35c. and 40c.

SPENCE'S, The Leading Millinery and Mantle Store.

Japanese Table Mats

New,
Pretty,
Useful.

In Sets. 35c. to $1.50.

SEE THEM!

McKELVEY & BIRCH,
69 and 71 Brock Street.

BUY SEPTEMBER WHEAT

We believe purchasers of Sept. wheat below 80c. will show ten points profit before the option expires. With existing conditions cash wheat is not likely to fall below 90c. during 1904, and Sept. is cheap at present prices. We buy wheat in lots of 1,000 bush. and upwards on three cent margins for Sept. or 5 for July.

McMillan & Maguire, S.-E. Cor. King & Yonge Sts.
'Phones Main 3613-3614
PETERBORO—124-126 Hunter St. KINGSTON—Exchange Chambers.