STYLE No. 312—This is a straight-front corset for those who do not go to extremes. It is right in style, but moderately so. Medium length, stripped.

We have been making E. T. Corsets for a quarter of a century, and to this is due much of the perfection of fit and style we give.

Every E. T. Corset is carefully examined before it leaves our factory. Smaller defects than you would notice will throw a corset out. That is why we can guarantee

E.T. Corsets

MILBURN'S
Heart and Nerve Pills.

Are a specific for all heart and nerve troubles. Here are some of the symptoms. Any one of them should be a warning for you to attend to it immediately. Don't delay. Serious breakdown of the system may follow, if you do: Nervousness, Sleeplessness, Dizziness, Palpitation of the Heart, Shortness of Breath, Rush of Blood to the Head, Smothering and Sinking Spells, Faint and Weak Spells, Spasm or Pain through the Heart; Cold, Clammy Hands and Feet. There may be many minor symptoms of heart and nerve trouble, but these are the chief ones.

Milburn's Heart and Nerve Pills will dispel all these symptoms from the system.

Price 50 cents per box, or 3 for $1.25.

WEAK SPELLS CURED.

Mrs. L. Dorey, Hemford, N.S., writes us as follows:—"I was troubled with dizziness, weak spells and fluttering of the heart. I procured a box of Milburn's Heart and Nerve Pills, and they did me so much good that I got two more boxes, and after finishing them I was completely cured. I must say that I cannot recommend them too highly.

BIG G CURES in 1 to 5 days. Guaranteed not to stricture. Prevents Contagion. THE EVANS CHEMICAL CO. CINCINNATI, O. U. S. A.

MEN AND WOMEN. Use Big G for unnatural discharges, inflammations, irritations or ulcerations of mucous membranes. Painless, and not astringent or poisonous. Sold by Druggists, or sent in plain wrapper, by express, prepaid, for $1.00, or 3 bottles $2.75. Circular sent on request.

Wood and Coal

We have on hand the different varieties of Wood and Coal.

BOOTH & CO.
'Phone 133. Foot of West St.

Wood and Coal

A Choice Lot
—OF—
Hard Wood,
Soft Wood and
Dry Pine Kindling.

S. ANGLIN & CO.
Foot of Wellington St.

Fuel Fuel

Hard Coal

Grate and Egg for your furnace.
Stove, Chestnut and Pea for your stoves.

Soft Coal

Cannel for your grate.
Select Lump for grates and engines.
Smithing Slack.

Also Cut & Uncut Wood

P. WALSH, BARRACK ST., NEAR KING

FARMS

$4,500 will buy a 200 acre farm, 8 miles from city. $1,000 down, balance can remain on mortgage at 4 per cent.

$1,350 will buy 50 acres in Township of Kingston, 4 miles from city.

Apply to

A. F. BOND,
63 Clarence St., Kingston.
INSURANCE AND REAL ESTATE.

TORONTO NEWS.

C.P.R. BRINGS SUIT AGAINST FIRE INSURANCE CO.

Railway Wants $4,700 For Damages, Or Return Of Premiums —W. D. Long Given Leave To Appeal Against McMahon's Judgment.

Special to the Whig.

Toronto, Nov. 7.—The C.P.R. has begun suit against the Ottawa Fire Insurance company. In a recent fire the railway company sustained $4,700 damages, but the insurance company, it is claimed, refuses to settle. The railway now demands either the $4,700, or, if the policies are invalid, the return of the premiums it has paid, amounting to $21,000.

Justice Street, this morning, at Osgoode hall, gave W. D. Long, Hamilton, leave to appeal to the court of appeal against the judgment of Justice MacMahon, which reversed the order of the official referee, allowing the sale of the Canada Woollen Mills properties to Mr. Long. In the meantime the purchase money, $253,000, is to be paid to the liquidator. The case will be expedited in order that the value of the securities may not be lowered.

The formal opening of the Macdonald Institute, Guelph, will take place during the week of the fat stock show, December 5th, 6th and 7th. Sir William McDonald, Prof. Robertson and Dr. Mills will take part in the ceremonies.

Chancellor Boyd and Justice Teetzel, this morning, gave their decision in regard to costs in the North Norfolk election trial. A. Little, the respondent, objected to the payment of $538 witness fees on the ground that the witnesses were not called. The conservative candidate, Dr. Snider, contended that as Mr. Little had denied everything, the summoning of the witnesses became necessary. Their lordships ordered that $230 be paid, remarking that the attitude of the respondent indicated that there might have been an accumulation of evidence if he had not resigned.

A deputation representing the Hamilton hospital board waited on Premier Ross, this morning, to ask for assistance toward the building of a new $50,000 wing to the hospital, basing request on the ground that outside of London, Hamilton is the only hospital in Ontario kept up by taxes on the ratepayers. The premier, in promising consideration, said it was a very difficult matter because it would open the door to requests of that kind from all over the province. The feeling also would be engendered among the people, that it would not be necessary to give to hospitals because they were supported by the government.

STILL PRESBYTERIAN.

Rev. Dr. Mackie Speaks About Rev. Dr. McComb.

Rev. Dr. Mackie, in St. Andrew's Church Monthly Circular, just issued, says:

"It has been authoritatively announced to citizens of Kingston that our learned and highly esteemed friend, Rev. Dr. McComb, has become an Episcopalian, and is studying for the Episcopalian ministry. What a man's intentions are we cannot know till he thinks proper to tell us. But the facts are that Rev. Dr. McComb is still a Presbyterian, a Presbyterian minister, and a member of the presbytery of Kingston. Should he, however, at any time take the step which he is said to have already taken, it will no more lessen our friendship and affection for him than it will weaken our faith in the validity of our ministerial orders. We are very sure that in making any such change Dr. McComb will manfully say that circumstances, not convictions, moved him thereto. As for his studying for the Episcopal ministry we venture to say as we smile that that would be a work of supererogation. Just as he is, a man of strong, clear mind, with a fine scholarship up to date, and of good heart, he will be a great gain to any church that can keep him, or get him."

Y. M. C. A. NEWS.

Large Audience Of Men To Hear W. A. Cameron.

Yesterday's meetings augur well for a successful week of services. Fully 125 men assembled in the gymnasium at 4:15 p.m., and listened with rapt attention to the deeply spiritual message eloquently delivered by Mr. Cameron. A profound impression was made upon the hearers, as the simple, old-fashioned gospel truths fell from the speaker's lips. Mr. Cameron is a speaker of more than ordinary ability and talents. Prof. Brander's solo, "There Is A City Bright," was rendered with much acceptance. Tonight Mr. Cameron will make the theme of his address "A Suffering Man." The service will begin at eight o'clock. The men of our city should attend these special services in large numbers.

Every noon, from 12:30 to 1:30, a prayer meeting will be held in the rooms. Christian men interested should come to pray, even though for a few minutes, for the Spirit's blessing on these services.

COL. SAM HUGHES.

Offers To Vacate Seat For R. L. Borden.

Special to the Whig.

Lindsay, Ont., Nov. 7.—Col. Sam Hughes, the member for Victoria and Haliburton, has laid before the executive of the conservative association of this riding, an offer to vacate his seat in favor of R. L. Borden. The colonel's action will depend upon the approval of the party locally, and Mr. Borden's willingness to accept his offer.

All Ministers Re-Elected.

Special to the Whig.

Rome, Nov. 7.—Definite returns show that all the members of the cabinet have been re-elected. The government has been victorious over the extremists, who lost twenty seats.

Robert Hay, father of Rev. J. Hay, of Renfrew, died on Tuesday of this week. He was eighty-seven years of age.

PROBABLE RECOUNTS.

Five Constituencies Where Contests Were Close.

Sir Wilfrid, according to a Montreal despatch, will shortly make a holiday trip to California.

There will be no difficulty about finding a seat for Mr. Borden in Ontario if he wants one.

It seems to be a foregone conclusion that Hon. N. A. Belcourt, senior member-elect for Ottawa, will be speaker of the new parliament.

Hon. Mr. Aylesworth, may be offered the county of Gaspe, as it is now certain that the solicitor-general will sit for his new county of Nicolet.

Majorities in parliament since confederation: 1867, conservative, 6; 1872, liberal, 60; 1878, conservative, 68; 1882, conservatives, 67; 1887, conservatives, 41; 1891, conservatives, 31; 1896, liberal, 37; 1900, liberal, 51; 1904, liberal, 64.

The new parliament will, in all probability be called together in the first week of February. The utter overthrow of the opposition means a short session this winter. So far as known at the present, the government has no legislation of first importance to submit.

The finance minister and one or two of his colleagues will probably hold sittings of the tariff commission in various parts of the country next summer or fall, so both the manufacturing and consuming classes will have plenty of time to prepare what representations they intend submitting.

In close constituencies there will no doubt be a recount of the ballots. Here are some of the close ones in Ontario: Brantford, W. F. Cockshutt, conservative, 15 majority; London, Hon. C. S. Hyman, liberal, 18 majority; West Elgin, A. B. Ingram, conservative, 22 majority; North Grey, W. B. Telford, liberal, 23 majority; Wentworth, W. O. Sealey, liberal, 17 majority.

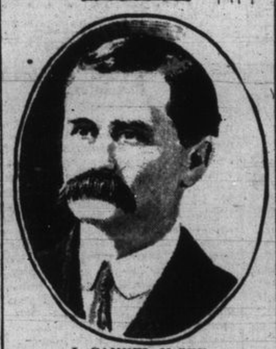

J. SAMUEL McCUE.

Former Mayor of Charlottesville, Va., convicted of the murder of his wife. The case is one of the most remarkable in the criminal annals of the Old Dominion and because of the prominence of the accused man the trial attracted wide-spread attention.

Hallowe'en Party.

The young people of Sydenham were treated last week to a rollicking good time, the occasion being the Hallowe'en party at the home of Mr. and Mrs. Brown. Mr. Brown is one of the teachers of Sydenham High School, and although comparatively new, has already found the hearts of the young people and the residents generally. And by active work and co-operation, has become very popular, as has also his amiable wife. And as a host and hostess on the above occasion they were unsurpassed. Their pretty home was decorated lavishly with festoons of apples and evergreens, and in every corner were the time-honored large and small pumpkins, laughing at you from faces cut to resemble every character, and lighted on the inside. Two large tables were also groaning under their inviting sweetmeats, fruit and cakes. And before each guest was displayed fancy-colored candles, accompanied by long decorated hat pins, a combination found to be very useful when toasting the mallows, which was a part of the festivities, followed by the cracking of a lot of very laughable jokes, found in the centres of a basketful of walnuts, previously prepared. The large party of guests were, by the clever ingenuity of the host and hostess kept constantly busy hunting for hidden treasures, guessing a very cleverly constructed bill of fare, hunting for partners, reading compositions and the like, until the wee sma' hours of the approaching morning made them reluctantly seek their wraps and vote Mr. and Mrs. Brown, among the best of entertainers. Prizes were given to those who excelled.

A Fine Review.

In November North American Review Baron Kentaro Kaneko explains why "The Yellow Peril is Japan's Golden Opportunity." Sir Robert Finlay, attorney-general of Great Britain, outlines the history of "International Arbitration." Congressman Esch indicates "What Must Be Done to Secure Safety on Railroads?" Fiona Macleod contributes a delightful study of "The Irish Muse." W. H. Lawton traces a connection between the recent increase in "Suicide and Life Insurance." George W. E. Russell sketches the career of the late English statesman, Sir William Vernon-Harcourt. Prof. O. F. Lewis gives interesting information about "The Self-Supporting Student in American Colleges."

A Remarkable Circumstance.

Dennis Roudel, a young man of Bloomfield, while working at Mr. Burr's barn on Tuesday last fell about thirty-five feet and broke his back at about half past five at night and at eleven o'clock, Tuesday, he died. The young man was working on the same barn a year ago last spring and a scaffold gave way with him and his brother Robert Roudel, and Walter Sharp. Sharp was killed and the others came out all right. On Tuesday the two brothers were again working together. The unfortunate man fell within ten feet of the spot where he fell before, and at the same hour in the day.

Men's high laced shoes, latest shapes and styles, only $3.50, at Abernethy's.

LIFE IN PERIL

ASSASSINATION OF BUFFALO MISSIONARY IS FEARED.

Washington Acts In Case—President Sends Special Envoy To The Shah.

Buffalo, Nov. 7.—The assassination of Dr. Joseph P. Cochran, medical missionary for Westminster church of this city at Uramia, Persia, is feared. Rev. Benjamin Labaree was killed there last year by a Sayid and some Kurdich accomplices. It later developed that Mr. Labaree was mistaken for Dr. Cochran.

Rev. Van Vraken Holmes, pastor of the church spoke of the matter to his congregation to-day. Recently word came to Westminster, that Dr. Cochran's life was in danger. S. M. Clement, president of the Marine Bank of Buffalo, and Representative Alexander recently went to Washington and laid the matter before the president. President Roosevelt took immediate action, sending a special envoy to the shah from the diplomatic and consular service in Turkey. Word has been received that the Kurdish accomplices have been executed and it is supposed that this action is the result of the representations by the President's envoy. The Sayid, however, is about to be released, and indications are not wanting, said Dr. Holmes that Dr. Cochran's life is imperilled.

A HAPPY DEATH.

Released From Pain To The Rest Of Paradise.

On Saturday afternoon death released from great physical pain, borne patiently and brightly, till intense suffering brought on merciful unconsciousness, Mrs. Deacon, widow of Robert Deacon, youngest son of Mr. Deacon, for many years postmaster of Kingston.

Mrs. Deacon was the daughter of Dr. Ferris, surgeon of the British army, and was born in the Isle of Man, sixty-four years ago. For some time she kept house for her father when he was quartered in India, and many years ago came to Canada to keep house for her brother, Charles Ferris, who had come to Canada to settle on Lemoine's Point, the property left him by his aunt, Mrs. Lemoine. Here she met her husband, who lived but six weeks after their marriage. Since that time Mrs. Deacon has lived principally in Kingston, where she endeared herself to young and old by her kindliness of disposition, her constant thoughtfulness for others, and her cheery ways. She was a member of St. George's cathedral, and a great church worker, and auxiliary woman. She was the possessor of a rich contralto voice, which she was ever ready to use for the delight of her friends, or for the benefit of charity. In his sermon at the cathedral yesterday, Dean Smith made a feeling reference to her life's work, and at evensong, Chopin's funeral march was played as a voluntary.

The burial service was said in the cathedral at two o'clock this afternoon. Among the many beautiful flowers, was a cross sent by the W.A. and Churchwoman's Aid, of St. George's cathedral, and a large bunch of chrysanthemums, from the reading club of which Mrs. Deacon has been for many years a member.

Besides her two brothers, Charles and Edward Ferris, Mrs. Deacon has left two sisters, Mrs. Sherwood, Prince Albert, N.W.T., and Mrs. Frank Dobbs of this city.

OFFICIAL RETURNS.

Show Harty's Majority Over Gaskin To Be 532.

At noon to-day Returning Officer Gildersleeve made the official returns of the local Dominion election. Harty's majority is 532. The corrected figures are:

Returns By Sub-Divisions.

Sub-Divisions.		Hardy.	Gaskin.	Graham.
Sydenham,	No. 1	126	56	1
"	" 2	116	63	0
Ontario	No. 3	60	21	1
"	" 4	120	62	2
St. Lawrence,	" 5	56	36	0
"	" 6	50	32	1
Cataraqui,	" 7	58	39	2
"	" 8	129	101	2
"	" 9	114	61	2
"	" 10	92	100	4
Frontenac,	" 11	65	58	0
"	" 11 (a)	79	44	0
"	" 12	107	106	2
"	" 13	114	98	4
"	" 14	88	60	6
Rideau,	" 15	99	127	3
"	" 16	97	64	
"	" 17	66	45	2
"	" 18	122	108	3
"	" 19	50	81	1
"	" 19 (a)	53	66	1
Victoria,	" 20	75	56	10
"	" 21	72	43	2
"	" 22	83	77	0
"	" 22 (a)	70	64	1
Portsmouth,		107	56	1
		2,267	1,735	53

Harty's majority, 532.

Returns By Wards.

Wards.	Hardy.	Gaskin.	Graham.
Sydenham	242	119	1
Ontario	180	83	3
St. Lawrence	106	68	1
Cataraqui	393	301	10
Frontenac	453	366	12
Rideau	487	491	12
Victoria	300	240	13
Portsmouth	107	56	1
	2,267	1,735	53

TEN YEARS LONGER.

Sir Richard Thinks Liberals Will Retain Power.

Montreal, Nov. 7.—Sir Richard Cartwright, in Montreal, made the following comment on the result of the elections: "It would perhaps have been better had the result been more evenly distributed, but the fact remains that with the exercise of ordinary prudence the liberals should be able to remain in power for at least ten years longer. A remarkable feature of the contest was the fact that the liberals in Ontario made gains in the eastern section of the province, where in times past emphatic majorities have been given in favor of the conservative candidates."

One Million Dollars

Have Been Spent to Give Liquozone Free to the Sick.

When we purchased the rights to Liquozone, we decided to buy the first bottle and give it free to each sick one we learned of. We published the offer in nearly every newspaper in America, and 4,500,000 people have accepted it. In one year it has cost us over one million dollars to announce and fulfill the offer.

Don't you realize that a product must have wonderful merit to make such an offer possible? We have never asked a soul to buy Liquozone. We have published no testimonials, no physician's endorsement. We have simply asked the sick to try it—try it at our expense. And that is all we ask you, if you need it.

Kills Inside Germs.

Liquozone is not made by compounding drugs, nor is there alcohol in it. Its virtues are derived solely from gas—largely oxygen gas—by a process requiring immense apparatus and 14 days' time. This process has, for more than 20 years, been the constant subject of scientific and chemical research.

The result is a liquid that does what oxygen does. It is a nerve food and blood food—the most helpful thing in the world to you. Its effects are exhilarating, vitalizing, purifying. Yet it is a germicide so certain that we publish on every bottle an offer of $1,000 for a disease germ that it cannot kill. The reason is that germs are vegetables; and Liquozone—like an excess of oxygen—is deadly to vegetal matter.

There lies the great value of Liquozone. It is the only way known to kill germs in the body without killing the tissues, too. Any drug that kills germs is a poison, and it cannot be taken internally. Medicine is almost helpless in any germ disease. It is this fact that gives Liquozone its worth to humanity. And that worth is so great that, after testing the product for two years, through physicians and hospitals, we paid $100,000 for the American rights.

Germ Diseases.

These are the known germ diseases. All that medicine can do for these troubles is to help Nature overcome the germs, and such results are indirect and uncertain. Liquozone attacks the germs, wherever they are. And when the germs which cause a disease are destroyed, the disease must end, and forever. That is inevitable.

Asthma	Hay Fever—Influenza
Abscess—Anemia	Kidney Diseases
Bronchitis	La Grippe
Blood Poison	Leucorrhea
Bright's Disease	Liver Troubles
Bowel Troubles	Malaria—Neuralgia
Coughs—Colds	Many Heart Troubles
Consumption	Piles—Pneumonia
Colic—Croup	Pleurisy—Quinsy
Constipation	Rheumatism
Cancer—Cancer	Scrofula—Syphilis
Dysentery—Diarrhea	Skin Diseases
Dandruff—Dropsy	Stomach Troubles
Dyspepsia	Throat Troubles
Eczema—Erysipelas	Tuberculosis
Fevers—Gall Stones	Tumors—Ulcers
Gastro—Gout	Varicocele
Gonorrhea—Gleet	Women's Diseases

All diseases that begin with fever—all inflammation—all catarrh—all contagious diseases—all the results of impure or poisoned blood.

In nervous debility Liquozone acts as a vitalizer, accomplishing what no drugs can do.

50c. Bottle Free.

If you need Liquozone, and have never tried it, please send us this coupon. We will then mail you an order on a local druggist for a full-size bottle, and we will pay the druggist ourselves for it. This is our free gift, made to convince you; to show you what Liquozone is, and what it can do. In justice to yourself, please, accept it to-day, for it places you under no obligation whatever.

Liquozone costs 50c. and $1.

CUT OUT THIS COUPON

for this offer may not appear again. Fill out the blanks and mail it to the Liquid Ozone Co., 458-460 Wabash Ave., Chicago.

My disease is .....

I have never tried Liquozone, but if you will supply me a 50c. bottle free I will take it.

.....

.....

1 2 4

Give full address—write plainly.

Any physician or hospital not yet using Liquozone will be gladly supplied for a test.

"RED-HEART"

Is without question, a Superb Tonic for loss of appetite, sleeplessness, or that "run-down feeling," in fact it never fails to

"Wind Up Run-down Systems."

J. M. DOUGLAS & CO., Montreal Canadian Agents.

Wholesale From HENRY SKINNER & CO.

BUY SEPTEMBER WHEAT

We believe purchasers of Sept. wheat below 80c. will show ten points profit before the option expires. With existing conditions cash wheat is not likely to fall below 90c. during 1904, and Sept. is cheap at present prices. We buy wheat in lots of 1 M bush. and upwards on three cent margins for Sept. or 5 for July.

McMillan & Maguire, S.-E. Cor. King & Yonge Sts.
'Phones Main 2615-2614
PETERBORO—134-136 Hunter St. KINGSTON—Exchange Chambers.

Block Tin Pipe & Lead Pipe

Any size or shape. We make specialties.

THE CANADA METAL COMPANY, TORONTO.

AUSTRIA'S COMING RULER.

Archduke Francis Ferdinand Much Talked Of.

Special to the Whig.

Vienna, Nov. 7.—The most talked of person throughout the dual empire at the present time is Archduke Francis Ferdinand, nephew of Emperor Francis Joseph and heir presumptive to the throne. Attempts are no longer made to conceal the fact that the venerable emperor is fast sinking, and that it is only a question of months and perhaps weeks before the archduke will be called upon to ascend the throne of the Hapsburgs and take up the difficult task of maintaining order in the conglomerate empire and preventing it from falling asunder.

The archduke, though still far from being popular, has succeeded in rising in the public regard, especially since his morganatic marriage four years ago to Countess Chotek. From a rather wild and proffligate bachelor he has been transformed into a model husband. The only fear expressed as to his prospective accession to the throne is that he will be a reactionary ruler. He lacks individuality and is known to be under the clerical influence of his wife. He is especially unpopular with the Hungarians and on more than one occasion he has shown great want of tact by wounding their national pride. He may be said to be popular only with the Bohemians, who look to gaining their autonomy under his rule, thanks to the influence of his wife, who is by birth a Czech.

Lever's X-Z (Wise Head) Disinfectant Soap Powder is better than other powders, as it is both soap and disinfectant.

The Sweetness and Power of the
New Scale Williams Piano.

The Williams has the longest strings to the scale, largest sounding board, and most powerful action.

In loud passages the tones swells out strong and sonorous, equal to its heaviest demands of classical music. Yet the lightest touch brings the sweet, singing tone that makes the Williams a delightful accompaniment of the voice.

"I received the piano and am delighted with its finish and its excellent tone."—Hon. G. W. Ross, Premier of Ontario.

Write for copies of illustrated booklets on the history and construction of a piano to

Williams Piano Co. Ltd., Oshawa, Ont.

FOR SALE.

DETACHED, SOLID BRICK HOUSE on Frontenac Street, near Princess street, 7 rooms. Lot 56 feet front, by 154 feet deep. Lots of room to build. Also good barn, sheds and large poultry house. Apply through Whig office.

GOOD BUILDING LOT, SOUTH SIDE Queen street, between Montreal and Bagot. Apply 49 Colborne street.

A FINE LARGE HALL COAL STOVE. Cheap for spot cash. Apply 5 Frontenac St., north.

ARCHITECTS.

WM. NEWLANDS, ARCHITECT, Office, second floor over Mahood's drug store, corner Princess and Bagot streets. Entrance on Bagot street. Telephone 608.

ARTHUR ELLIS, ARCHITECT, Office site of New Drill Hall, near corner of Queen and Montreal Streets.

POWER & SON ARCHITECT, Merchant's Bank Building, corner Brock and Wellington streets. 'Phone 212.

HENRY P. SMITH, ARCHITECT, etc., Anchor Building, Market Square. 'Phone 245.

MONEY AND BUSINESS.

LIVERPOOL, LONDON AND GLOBE Fire Insurance Company. Available assets $61,157,215. In addition to which the policy holders have for security the unlimited liability of all the stockholders. Farm and city property insured at lowest possible rates. Before renewing old or giving new business get rates from Strange & Strange, Agents.

MONEY TO LOAN IN LARGE OR small sums, at low rates of interest on city and farm property. Loans granted on city and county debentures. Apply to S. C. McGill, manager of Frontenac Loan and Investment Society, Office opposite the Post Office.

OUR POLICIES COVER MORE ON buildings and contents than any other company offers. Examine them at Godwin's Insurance Emporium, Market Square

I. ZACKS
The New Store at the Old Stand, 271 and 273 Princess St.

Fine large consignment of Overcoats and Suits at lowest possible prices.

Raincoats of fine quality and latest style—prices low to clear stock.

Heavy Underwear, fleece lined, from 90c., genuine woollen fleece, regular price $1.50.

Everything in Gents' Furnishings as usual at low prices.

We are clearing out our stoves (second-hand) for the season at prices that can't be beaten anywhere. Bedroom Sets and General House Furnishings that will suit you in price and quality. This department is in rear of new store building.

Pay us a visit and see our General Stock of Jewelry, Boots and Shoes, etc.

Brown's
Butter Scotch
20c. Per Pound
—AT—
A. J. REES', Princess St.