ITS SUPERIORITY

Over Japan Teas is so pronounced that tea critics have nothing put praise for it on a tea-pot infusion.

"SALADA"

Ceylon Natural GREEN Tea. Every leaf is uncolored, undoctored, and of of Virgin purity. Sold in the same form as the celebrated "SALADA" Black Tea in sealed lead packets only. By all Grocers.

Kingston's Annual Big Event

VICTORIA DAY

TUESDAY, May 24th

Military Parade

The following troops will take part:

The Gentlemen Cadets, Royal Military College.
The Royal Canadian Field Battery.
The 14th P.W.O. Rifles.
No. 3 Company, Army Service Corps.
No. 2 Field Hospital.
The St. Andrews Highland Cadets.
The 15th Regt. Argyle Light Infantry, Belleville.
Detachments of American troops from Oswego, Syracuse, Watertown, Utica, Mohawk, and other points.

Mounted Sports

By members of "A" and "B" Batteries R.C.F.A.
Heads and Points.
Riding and Jumping. (4 section).
Victoria Races.
Wrestling on Horse Back (squads of 8)
Midnight Alarm.

Horse Races

2:22 Class, Trot or Pace.
3 Minute Class, Trot or Pace.
3-year-old Colts, Trot or Pace.
1 Mile, Running Race.

Baseball--$100

Deferiets vs. Orientals
N. Y. Kingston.

Firemen's Parade

10 BANDS OF MUSIC 10

This year's entertainment will surpass all previous efforts. Decorate your places of business and dwellings. Invite your friends from a distance to take advantage of the low fare and visit you on Victoria Day.

J. H. BELL, Mayor, Chairman. W. C. MARTIN, Secretary.

Cortizelli

Skirt Protector

"Peculiar wearing qualities. Perfectly straight selvage."

When soiled, a sponge or brush makes it clean again, and no damage done.

"AN EXCELLENT FOOD, admirably adapted to the Wants of Infants."
SIR CHAS. A. CAMERON, C.B., M.D., Professor of Chemistry, R.C.S.I., Ex-President of the Royal College of Surgeons, Ireland.

Neave's Food

For Infants, Invalids, And The Aged.

GOLD MEDAL, WOMAN'S EXHIBITION, London, 1900.

DR. BARNARDO says:—

"We have already used Neave's Food in two of our Homes (Babies' Castle and the Village Home), and I have no hesitation in saying it has proved very satisfactory."—July 27th, 1901.

USED IN THE Russian Imperial Nursery.

Manufacturers:—JOSIAH R. NEAVE & CO., Fordingbridge, England.
Wholesale Agents:—THE LYMAN BROS. & Co., Ltd., Toronto and Montreal.

ICE!

RED WAGGONS

They are ours. Be on the look out for them. Gentlemanly drivers.

We would like to retain all MR. W. H. WILSON'S old customers. Our terms will be entirely satisfactory. We would like to have many new customers.

All good HOUSE WIVES consider it ECONOMY to have ICE in the summer season. The spoiling of one roast of beef would pay for a month's supply. And how delightful to have the Cream, Milk and butter, cool and fresh always.

Do not imperil your health by being without it.

Should you entrust us with your ice orders we will do our best to serve you well.

St. Lawrence Ice Co.

(HARRY W. NEWMAN & BRO)
(Successor to W. H. Wilson.)
256 to 267 King St., West. 'Phone 638.

Send post card. 'Phone us, or give your order for ice to your grocer, asking him to send word to us, and we will be at your service at once.

ENJOY A DRIVE?

Then make it doubly enjoyable by engaging one of our fine turnouts, and show horses.

HARDING'S LIVERY, 214 Wellington St. 'Phone 236.

G. A. BATEMAN
ISSUER OF MARRIAGE LICENSES,
LIFE and FIRE INSURANCE BROKER.
Office, 61 Clarence street. 'Phone 86.
Evening address, 33 Sydenham St.

MOTHER HENDY'S ALL HEALING OINTMENT
PRICE, 25 CENTS.
WILL CURE Burns, Frozen Limbs, Cuts, Salt Rheum, Broken Breasts, Children's Sore Heads, Boils, Blood Poison and Boiling Fingers.
SOLD BY DRUGGISTS.

"Thought governs action"
Before buying your tea, just think whether it won't pay you to try Blue Ribbon.

BLENHEIM DUTCH IN REVOLT.

Duke of Marlborough Disposes of Antique Pictures.

London, May 20.—The Duke of Marlborough has caused a flutter by putting up for sale at Christie's a number of drawings and pictures from Blenheim.

Every one knows that Blenheim is by no means overstocked with works of art, while the duke's town house, with the exception of a few small rooms, is absolutely bare of all such decorations.

The pictures he is selling include good examples of the Dutch school. There is one very fine Hobbena, while there are several drawings of the Italian school and a well known portrait of Gladstone by Frank Hold, and an excellent example of Sir Edward Poynter.

What strikes every one as strange is that the duke should dispose of these articles publicly. English aristocrats needing money are selling their valuables all the time, but they do it through dealers, and the transactions never become public.

This exploit looks like a demonstration on the duke's part that he has not profited so tremendously by his Vanderbilt marriage as people imagined.

The individual who possesses both dollars and sense is pretty well equipped for the battle of life.

When you visit relations be generous and don't insist upon them returning the visit.

CHURCH WORK.

THERE HAVE BEEN MANY CALLS THIS SPRING.

The Growth of Christianity in India — The M. E. Church In Africa—Death of a Clergyman.

The Presbyterian synod of Montreal and Ottawa will meet next year at Vankleek Hill.

Rev. R. Atkinson, of St. Giles', church, Toronto, has accepted the call from Geneva church, Chesley.

Dr. David Livingstone's daughter is building a hospital at Zamba, Africa, to perpetuate the memory of her father.

It is understood that Rev. Richard Hobbs, Strathroy, will be the next president of the London Methodist conference.

It is expected that the Emmanuel Reform Episcopal church, Ottawa, will extend a call to Rev. W. J. Gibbland, Belleville.

Rev. John L. Gourley, one of the oldest Presbyterian ministers in the province, died at Ottawa. He filled various charges in the district.

The official board of the Methodist church, Sherbooke, has invited Rev. P. L. Richardson to remain another year and voted him an increase in salary.

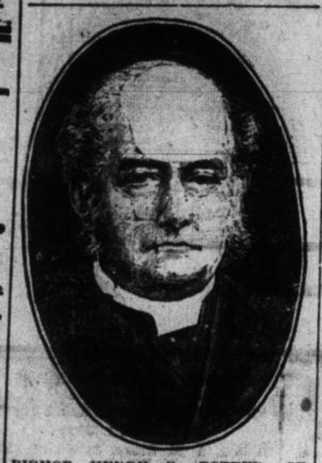

BISHOP HENRY C. POTTER, OF NEW YORK.

The most prominent Protestant clergyman of America, who enters on his seventieth year on May 25th.

Rev. D. D. Miller, Hawkesbury, is spoken of as a probable successor to Rev. Robert Herbison, as pastor of Stewarton Presbyterian church, Ottawa.

The Sunday school convention at Jerusalem was held in a huge tent, outside Herod's Gate. The attendance included 500 British and 800 American visitors.

Rev. P. H. Anderson, Beachville, has received a call from the Baptist church, Fort Frances, the most promising town on the Canadian Northern railway.

In June next Rev. J. P. Wilson, of George street Methodist church, Peterboro, and Rev. Dr. Crothers, Bridge street Methodist church, Belleville, will exchange pastorates.

The English League of the Kingdom is endeavouring to wipe out the reproach that the Church of England is indifferent in its attitude towards the temperance question.

The Primitive Methodist church of England has been suddenly deprived by death of one of its most distinguished ministers, Rev. W. E. Crombie, the governor of Elmfield College.

Roger Haydock, of Blackburn, England, died recently, aged ninety-five. He quitted work as a quarryman sixty years ago to sell Bibles, and sold over a hundred thousand—an average of nearly two thousand a year.

Three students from the Presbyterian College of Theology, Montreal, have been licensed to do pastoral duties in Ottawa presbytery. A. S. Reed will be stationed at Plantagenet, W. M. May, at Carp, and J. H. Woodside, at North Gower.

Dr. F. E. Clark has had a most successful journey through Australia. Conventions were held in Melbourne, Sydney, Toowoomba, Brisbane, Newcastle, Ballarat, Adelaide, Fremantle and Albany. Dr. Clark was received by the highest government officials.

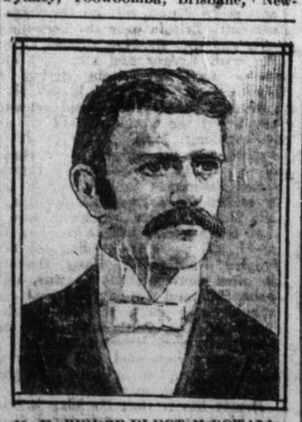

M. E. BISHOP-ELECT McDOWALL.

Calvary Episcopal church, New York city, the Rev. J. Lewis, Parks, D.D., rector, has just added a new department to its parish facilities, transforming its chapel, adjoining the church, into a well-equipped gymnasium for the benefit of the young people.

Statistics of the M. E. church in Africa show a membership of 5,600. There are 115 schools, with 650 teachers and 5,000 scholars. The total value of the Methodist church property in Africa is $320,000, an increase of $150,000 in the last quadrennium.

The Maze Pond Baptist church, Old Kent road, is one of the oldest causes in London, dating back 200 years. The present building, a comparatively modern erection, cost £16,000, and is a very fine structure. The church was founded as a protest against congregational ringing.

The minister of the City Temple, London, Rev. R. J. Campbell, who drew on himself Noncomformist scorn saw a good deal of inside of ecclesiastical life in the Eternal City during his stay, and before leaving was received in private audience by the pope on the introduction of Cardinal Merry del Val.

Since Mr. Crittenton established the first Florence Crittenton mission in Bleeker street, New York, as a memorial to his little daughter, Florence, sixty-three other Florence Crittenton missions have been put in operation in other important cities in the United States. All are doing a great and blessed work.

The census of India for 1901 shows that the growth of Christianity has been comparatively far more rapid than the growth of the general population. In 1812 the Christians in India numbered 1,506,098, of whom 1,246,288 were natives. In 1900 the Christians numbered 2,923,241, of whom 2,664,313 were natives. Of the latter number two-fifths were Catholics.

The venerable Dr. Cuyler does not hesitate to magnify his office as preacher. Speaking recently before a Methodist gathering, he is reported to have said: "Bear this in mind, that no presidential chair, no emperor's throne, was ever yet built high enough to be within ten leagues of the pulpit in which the fearless preacher stands winning immortal souls to Jesus Christ."

At the Pembroke district meeting recently held in Renfrew, Rev. Hugh Cairns, was given superannuated relation. Many ministers spoke with sympathy and appreciation of the long years of faithful and efficient service rendered to the church by Mr. Cairns, who had filled many positions of honor and responsibility in the gift of the Montreal conference, being elected to the presidency in 1899.

Next summer between five thousand and six thousand Salvation Army officers (white, brown, and black), from all parts of the world, will meet in London, England, for a great international congress, to last four weeks. Two previous congresses—in 1883 and 1893—have been held, but on a much smaller scale than the coming one. The most important leature will, it is expected, be the statement of Gen. Booth's plans for the Army's future.

TO SEND A MAN BY POST.

Can Be Done By Payment Of Fee.

The limit of weight for a parcel per parcel post is, as we all know, eleven pounds. No doubt then some Tit Bits readers will be surprised that under certain conditions the post-office will undertake to safely deliver weights many times in excess of that stated in the regulations.

One day last year a city gentleman called at St. Martin's le Grand with the object of consulting a directory and finding the address of a customer who lived in a remote part of Balham. He was not acquainted with the locality and was most anxious to see his customer at once. These facts he mentioned to an obliging clerk behind the counter.

He was at once informed that he could be sent to the required address "by registered post," at a fee of three-pence a mile. The gentleman gladly accepted the offer, and in less than a minute found himself in charge of a smart messenger boy, who very soon guided him by the shortest route to his destination.

The boy carried in his hand a printed slip with a description of his charge under the heading, "Article required to be delivered," and this he required the gentleman and customer to sign before he left the latter's house.

It is probable that very few people are aware of the regulation under which this curious postal transaction was accomplished. It reads thus: "A person may be conducted by express messenger to any address on payment of mileage fee."

Juvenile Strategy.

Chicago Tribune.

"What have you got in that package?" said the attendant at the great public museum.

"Bananas," answered the boy. "Dozen of 'em. want one?"

"No, and you can't bring them in here."

"Why not?"

"It's against the rules. But you can check the package at that window and get it when you come out."

"Cost anything to check it?"

"Five cents."

The boy said he wouldn't pay it, and went away.

Ten minutes later he reappeared, without the package.

"I guess I can go in now, all right," he said.

"Hold on. Have you those bananas concealed about you?"

"Yes, sir; all but the skins. I throwed them away."

And there was a grin of triumph on his face as he went through the turnstile.

No girl is willing to believe that marriage is a failure from hearsay.

This kind of weather is a great disapointment to the summer girl.

That Terrible Cough Must Be Stopped

Whether the trouble is in the throat or the lungs, one medicine builds up the system while it removes the trouble. It is a combination of all that is good in Beech Tar and Cod Liver Oil.

MATHIEU'S SYRUP . . .

Of Tar and Cod Liver Oil
35c. Big Bottle.
Pleasant to the Taste.

J. L. MATHIEU CO., Props., Sherbrooke, Que.

KRONTHAL LITHIA WATER

The Gem of Table Waters

An Elegant and Effective Remedy In

Gout, Rheumatism, Gravel, Stone in the Bladder, Bright's Disease, etc.

DIURETIC ANTACID ANTILITHIC

Used successfully in the treatment of sub-acute and chronic cases of Rheumatism, Rheumatic Gout, Uric Acid Diathesis, Renal Calculi composed of Uric Acid, Irritable Bladder from excess of acid in the urine, etc.

Tennant and Pearson, 1795, discovered that gouty concretions were principally composed of uric acid. Garrod supplemented this by the fact that an excess of uric acid existed in the blood of gouty patients and was a predisposing cause of gout. That rheumatism is due to the presence of an abnormal amount of lactic acid in the system, while gout is due to that of uric acid, is universally agreed. We, therefore, are confronted in gout, rheumatism, and rheumatic gout with the fact that these conditions are directly due to abnormal acidity of the blood—in one, lactic acid; the other, uric acid. Hence, we must administer a remedy for the elimination of these acids to produce a normal alkalinity of the blood. Lithia is one of the foremost eliminants to-day, and is largely used for its alkalizing properties. As a solvent of uric acid it may be confidently relied upon.

When the kidneys, which have been very aptly termed "the filter of the human economy," fail to eliminate properly, are sluggish in their action, with the result that the entire system becomes clogged up with effete matter, lithia is indicated. Therapeutists tell us that many of the organic diseases involving heart, lungs, liver, etc., are directly traceable to renal inertia, and the consequent retention of deleterious and harmful matter which the kidneys should eliminate. Lithia stimulates renal activity, and assists the impaired kidneys to perform their normal functions. Charcot was once asked what he considered the most important function of the intricate human mechanism, and he replied, "Elimination."

The best results in above diseases are obtained by taking one to three glasses of Kronthal daily, which is also unequalled for mixing with wines and spirits.

—For Sale By—

W. R. McRAE & CO., JAMES McPARLAND, JAMES REDDEN, RIGNEY & HICKEY, and J. S. HENDERSON, Kingston, Canada.

Brewery Purity

The outward, general appearance of a brewery is a true indication of the methods followed within.

Carling's brewery is clean, tidy and always well kept—no cobwebs, murky corners, dusty shelves, tainted malt, sour kegs, etc., to be seen, as in ordinary breweries.

The plant includes a perfect system of cold storage, modern machinery for cleansing bottles and kegs, and a large staff of skilled men devote their entire time to keeping everything spic and span.

Ask for Carling's Ale—accept no other, because no other is quite so good.

Carling's Ale

The Ale that's Always Pure

J. S. Henderson, Selling Agent.

CELL FOR BIGAMIST.

Man Who Posed As Preacher Pleads Guilty.

Sioux Falls, S.D., May 20.—"Rev." Charles A. Lyons pleaded guilty to the charge of bigamy and was sentenced to four years in the penitentiary. Lyons first appeared in Sioux City a year ago, and professed to be a minister of the gospel, and, as he bore credentials which appeared genuine, he was taken into the confidence of many of the church people. Last summer he was married to Miss Emma Purvis. After a brief married life Lyons disappeared. His wife employed detectives, and Lyons was caught in St. Paul and returned here, where it was ascertained he had been married four or five times before coming to Sioux Falls.

The envious person is in pain upon all occasions, which ought to give him pleasure. The relish of his life is lost and the objects which administer the highest satisfaction to those who are exempt from this passion give the quickest pangs to persons who are subject to it. All the perfections of their fellow creatures are odious.

Grace and Style are added to an Unbreakable Waist-Line in this patented Crest Corset

The upper and lower sections are disconnected and overlap. There is an elastic gore on each side.

And so with every motion of the body there is instantaneous adjustment.

This is a corset of perfect ease, superior grace, and stylish elegance.

And it positively will not break at the waist.

Don't forget what to ask for—THE CREST.

Price of D. & A. Crest Corset—$1.25.

D&A CREST LONG HIP

Dominion Corset Mfg. Company
QUEBEC TORONTO MONTREAL