MEDICAL EXAMINER

Of the United States Treasury Recommends Pe-ru-na.

Other Prominent Physicians Use and Endorse Pe-ru-na.

DR. LLEWELLYN Jordan, Medical Examiner of the U. S. Treasury Department, graduate of Columbia College, and who served three years at West Point, has the following to say of Peruna:

"Allow me to express my gratitude to you for the benefit derived from your wonderful remedy. One short month has brought forth a vast change and I now consider myself a well man after months of suffering. Fellow sufferers, Peruna will cure you."

A constantly increasing number of physicians prescribe Peruna in their practice. It has proven its merits so thoroughly that even the doctors have overcome their prejudice against so-called patent medicines and recommend it to their patients.

Peruna occupies a unique position in medical science. It is the only internal systemic catarrh remedy known to the medical profession to-day. Catarrh, as everyone will admit, is the cause of one-half the disease which afflicts mankind. Catarrh and catarrhal diseases afflict one-half of the people of United States.

Robert R. Roberts, M. D., Washington, D. C., writes:

"Through my own experience as well as that of many of my friends and acquaintances who have been cured or relieved of catarrh by the use of Hartman's Peruna, I can confidently recommend it to those suffering from such disorders, and have no hesitation in prescribing it to my patients."—Robert R. Roberts.

Dr. R. Robbins, Muskogee, I. T., writes:

"Peruna is the best medicine I know of for coughs and to strengthen a weak stomach and to give appetite. Besides prescribing it for catarrh, I have ordered it for weak and debilitated people, and have not had a patient but said it helped him. It is an excellent medicine and it fits so many cases.

"I have a large practice, and have a chance to prescribe your Peruna. I hope you may live long to do good to the sick and the suffering."

Dr. M. C. Gee, writes from 513 Jones St., San Francisco, Cal.:

"Peruna has performed so many wonderful cures in San Francisco that I am convinced that it is a valuable remedy. I have frequently advised its use for women, as I find it insures regular and painless menstruation, cures leucorrhœa and ovarian troubles, and builds up the entire system. I also consider it one of the finest catarrh remedies I know of."—M. C. Gee, M. D.

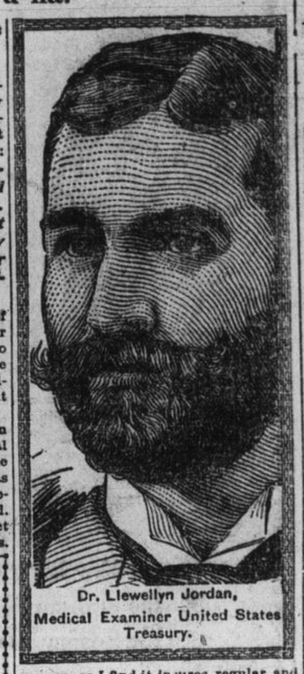

Dr. Llewellyn Jordan, Medical Examiner United States Treasury.

Catarrh is a systemic disease curable only by systemic treatment. A remedy that cures catarrh must aim directly at the depressed nerve centers. This is what Peruna does.

Peruna immediately invigorates the nerve-centers which give vitality to the mucous membranes. Then catarrh disappears. Then catarrh is permanently cured.

If you do not derive prompt and satisfactory results from the use of Peruna write at once to Dr. Hartman, giving a full statement of your case, and he will be pleased to give you his valuable advice gratis.

Address Dr. Hartman, President of The Hartman Sanitarium, Columbus, Ohio.

NOTICE.

NOTICE IS HEREBY GIVEN THAT an application will be made to the Legislature of Ontario at its present session for an Act to Amend the Act to incorporate the Kingston Street Railway Company, Chapter 91-50, Victoria, 1893, and amending Acts.

1. Amending the said agreement by striking out clause (b) of section 16.

2. Providing that in case of default on the part of the company in carrying out the provisions of clause (c) of section 16 of the said agreement the said company shall forfeit and pay to your petitioners the sum of $100 per day for every day during which such default continues.

3. Providing that upon default being made by the company in carrying out any other of the provisions of the said agreement a Judge of the High Court upon the application of your petitioners may make an order fixing a penalty to be payable by the company as liquidated damages for such default for every day during which such default continues.

4. Providing that in case the company shall at any time for a period of five days fail to operate its cars continuously in accordance with the provisions of the said clause (c) a Judge of the High Court may upon the application of your petitioners make an order declaring that at the end of six months from the date of such order the right of the said company to use the streets of the said city shall cease and determine and that your petitioners may at the expiration of the said period take over the plant and property of the said company at a valuation to be determined by arbitration as provided by section 23 of the said agreement.

5. Providing that at the expiration of the said period of six months your petitioners shall have and may exercise the same rights, powers and privileges and shall perform and be subject to the same duties and obligations as upon the expiring of the franchise of the said company under the terms of the said agreement.

Provided that any penalty imposed by or under the said Act shall be recoverable with full costs of action by your petitioners by action in the High Court of Justice.

JOHN McINTYRE,
Acting City Solicitor.

Dated at Kingston, 19th day of February, A.D., 1904.

NOW

Is the time, and this is the place—to fill up your coal bin. Fill your bin to the brim with our hot, clean, clinkerless coal.

Our coal will please your cook its heat is easily regulated.

It will please your family—it'll keep them warm in the coldest weather.

And it'll please YOU because it's the CHEAPEST—it's CLEAR COAL.

And the way we fill your order will please you equally well.

We deliver coal or wood without dirt or disturbance.

You need some good, heat-giving fuel NOW.

Order it of us, and do it TODAY.

R. CRAWFORD

Dealer in good fuel, Kingston
Foot of Queen Street. 'Phone 9.

If you want really good ale ask for **Sleeman's Black Label.**

The Sleeman B. & M. Co. Limited
Guelph, Canada.

Don't Fail to See
MY FULL RANGE OF
SPRING SUITINGS
In Scotch Tweeds & Fancy Worsteds

In the latest designs, imported direct from the leading houses in Europe.

I also carry a large range of the newest and up-to-date patterns in SCOTCH TWEEDS and FANCY WORSTED TROUSERINGS, a full line of FANCY VESTINGS. I would be pleased to have your call and inspect my stock before buying and see what I am doing in prices this spring.

My workmanship and line of Trimmings goes without saying.

A. C. Waggoner

Have You Wood and Coal to Burn ?

Here are the two most economical fuel investments we know of:

Hard Coal! Hard Wood!

Whether it's Wood or Coal we deliver, we employ careful teamsters, who know their business too well to do it in an untidy way. No extra charge for the cleanliness—But it's worth something to you.

BOOTH & CO.
'Phone 133. Foot of West St.

CANNEL COAL
—FOR—
YOUR GRATE.
It lasts all night. Try it.
- P. WALSH -
55-57 BARRACK STREET.

Established 1890. Tel. 588
W. F. DEVER & CO.
Stock and Bond Brokers.
915 Wellington Street, Kingston
Write for our Daily Market Letter.
K. F. RICE, MANAGER.

SPORT REVIEW.

HOCKEY TEMPEST RAGING IN BELLEVILLE.

Attempt Made To Hold Up The O.H.A. Executive—Concord, N.H., Releases Elliott And Hickey—Napanee Plays In Peterboro.

The action of the O.H.A. in throwing out the Belleville Club for playing an ineligible has raised a greater storm in Senator Bowell's town than the one on which the month of March rode in. Belleville has never been so agitated, and if an O.H.A. executive representative were to dare set foot on Intelligencerville soil this week while the kettle of rage is boiling, the whole of the 15th Regiment couldn't save him from mutilation. At present the Japanese war or Ontario politics aren't in it with hockey in Belleville, both of whose papers are full of nothing else but comment on the O.H.A's knock-out blow. The Ontario, discussing the matter editorially, says that if Belleville's team is not eligible to play, then there has not been, nor is there at present a team in the association that is eligible. Such a statement, however, is frightfully wide of the mark. The truth is that Belleville for two years has been carrying a decidedly doubtful team.

The main point arising out of the O.H.A's action is this: Was it fair to twice declare McMillan eligible to play, and then at the close of the season decide otherwise and turn down the Belleville team. In view of the O.H.A's previous action would it not have been better to have suspended McMillan, and allowed Belleville to proceed instead of calling on Peterboro?

Belleville's attempt to hold-up the O.H.A. by an injunction is not a wise course, for the latter may cause E. Gus Porter's club more trouble than it is counting upon. A court of law cannot hold a sporting association down to the letter of the rule so far as professionalism is concerned. An English association only last week professionalized a player for receiving a present of a portmanteau or some other article. The spirit as well as the letter of the rule must be considered. Belleville's best course would be to tumble out of sight. By raising a question over one player, it might get another into difficulty.

Spoiled The Slipping.

Just as ice yachtsmen were beginning to congratulate themselves upon the possibility of being able to indulge in the fascinating sport of ice yachting, another snowstorm put an end, for the time being, to their fond expectations. On Monday the slipping was very good, and many yachts were out, but Monday night's storm spoiled the smooth surface again.

The Queen's Challenge.

The letter sent on February 23rd by Queen's hockey club to P. D. Ross, trustee of the Stanley cup, was as follows:

"As champions of the Intercollegiate union we have requested the secretary of the union to challenge for the Stanley cup on our behalf. Would you kindly let us know what dates you can arrange for us. As our examinations start on March 20th, it is very important to our men that they should not lose much more time over hockey, and so we would suggest one game on Tuesday, March 1st, or on some other night that week. It would be impossible for us as you can understand to play later than March 5th. Hoping that you can arrange a game for next week."

On February 26th, this reply was received from Mr. Ross: "Your letter dated the 23rd at hand to-day, following challenge by wire yesterday, from the secretary of the Intercollegiate Hockey Union at McGill. The trustees of the Stanley cup would like to accommodate your challenge, but in addition to the contest now going on between the Ottawa and the Ontario champions, the trustees have accepted challenges from the champions of the Federal league and the champions of the Manitoba and Northwestern League, so it seems unlikely that arrangements can be made for the intercollegiate challenge. The winners of the cup series now going on will be required to defend the cup against the Federal League champions next week. Following that the Brandon club have priority for a trial. The trustees, however, intend to specify certain conditions which the Brandon club may not accept. In that case, the trustees could give Queen's team a match on Monday or Tuesday, March 6th or 7th. The trustees expect to ascertain Brandon's intentions by next Monday at latest, and will immediately wire you if the date is open, when you can decide whether to use it. Regretting that circumstances prevent us accepting your challenge unconditionally."

Queen's sent this reply to Mr. Ross on February 29th: "Your favor of the 25th next received to-day. We regret that our challenge was not received in time for you to arrange for us to play next week, as we would have liked very much to have had a game with the Ottawa team. As we explained in our former letter, our examinations start on March 29th, and so we can not ask our men to leave the city after next week. We appreciate very much your efforts to arrange a satisfactory date, and thank you for your kindness in the matter."

JOCKEY WINNIE O'CONNOR, NEW YORK.

He has left New York to finish the remainder of his three years' contract to ride in France. The little Jockey brought home with him last fall $85,000, as a result of his successes on the French turf and hopes to be equally successful during the coming season.

Hockey.

Wanderers and Ottawas play a Stanley cup match in Montreal tonight.

The United States Sault Ste. Marie hockey team defeated the P.A.C's in Pittsburg, Pa., by 4 to 2.

Brandon won the championship of the Manitoba and North-Western League, defeating Rat Portage 4 to 3 in the final.

Belleville is now after Peterboro, and promises to make things warm for the club of that town for its action in helping to put McMillan out in the cold.

The Beechgroves will have a half hour's practice on the Rockwood rink to-night, and that will conclude their ice work till they meet Listowel in Toronto on Friday night.

"Jack" Williams fell on the ice last night while practising with the Beechgroves, and sustained a cut on his knee. He will be all right, however, for the Friday night contest.

A Niagara Falls, N.Y., despatch says: The Niagara Star hockey team of this city played the Niagara Falls, Ont., hockey team, winners of the Niagara District Hockey League championship, off their feet at the Main street rink, winning by a score of 12 to 5.

Manager Trunisch and Aeneas McMillan have taken out an injunction against the O.H.A. executive to restrain the latter's action in suspending the Belleville club. McMillan also asks $200 damages for being restrained from playing hockey as an amateur.

The final Queen's inter-year match between '06 and '05 was played yesterday, and '06 won by 3 to 2. These two teams played last week and '05 won. However, '06 protested on the ground that '05 had played ineligible men. The protest was allowed, and now '06 win the championship.

The final match in the Trent Valley League will be played in Peterboro on Thursday night between Napanee and the T.A.S. of Peterboro, last year's champions. Home and home matches were scheduled, but Peterboro refused to play at night on the Napanee rink, which is an open rink, consequently a sudden death match was ordered. "Chaucer" Elliott will be referee.

General Sport.

Winnipeg will probably not send a crew to Henley regatta this year.

The Toronto News says that Hickey and Elliott have been released by Concord, N.Y., Baseball Club.

Albert College basket-ball team comes here from Belleville on Friday, to play the Y.M.C.A. five.

The Duluth baseball players will report to Manager Barrow next Sunday. They will go south the following day.

A basketball match has been arranged between two of the collegiate lady teams, to be played in aid of the Renfrew Y.M.C.A. in the Y.M. amusement hall on Thursday.

Baseball has taken quite a hold in the Yukon territory. They have a fast league in Dawson City, and are well patronized. The matches are played in the evening. The clubs pay from $250 to $300 a month to good players to go out there.

A new Canadian baseball league has been formed, and has been given the name of the Canadian Eastern League. The teams at present in the league are the All-Montreal and National, the Mascotte and the Farnham clubs. It is reported that a number of other outside clubs, including Sherbrooke, will join.

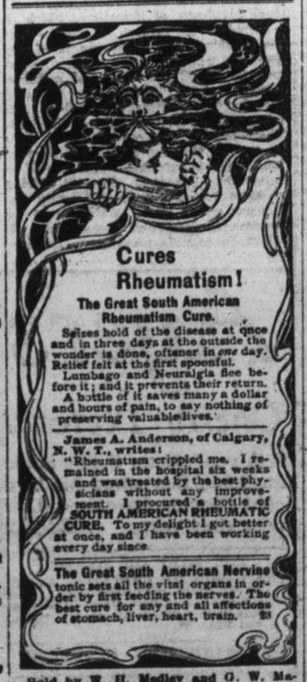

Cures Rheumatism!

The Great South American Rheumatism Cure.

Seizes hold of the disease at once and in three days at the outside the wonder is done, oftener in *one* day. Relief felt at the first spoonful.

Lumbago and Neuralgia flee before it; and it prevents their return.

A bottle of it saves many a dollar and hours of pain, to say nothing of preserving valuable lives.

James A. Anderson, of Calgary, N. W. T., writes:

"Rheumatism crippled me. I remained in the hospital six weeks and was treated by the best physicians without any improvement. I procured a bottle of SOUTH AMERICAN RHEUMATIC CURE. To my delight I got better at once, and I have been working every day since."

The Great South American Nervine tonic sets all the vital organs in order by first feeding the nerves. The best cure for any and all affections of stomach, liver, heart, brain. $1

Sold by W. H. Medley and G. W. Mahood.

OUR NEIGHBORS

WHAT WHIG CORRESPONDENTS TELL US.

The Tidings From Various Points In Eastern Ontario—What People Are Doing And What They are Doing.

Are Importing Hay.

Lake Opinicon, Feb. 29.—Samuel Lindsay has purchased the Foubister property. A. A. Barr lost a valuable horse last week. Owing to the corn the farmers are importing hay. Rev. J. S. Clendenning, Elgin, will preach crop failing last year, a number of here next Sunday. Some recent visitors are: Mr. and Mrs. A. Joslin, Wolfe Island, and Mr. and Mrs. W. Burnam, Manitoba, at D. Warner's; Mrs. Gay, North Dakota, at J. Linklater's; A. Darling and Miss L. Sears Washburn, and O. Varrett, Elgin, at A. Darling's; Wellington Kerr, Elgin, at I. Fluke's; Mr. and Mrs. T. Edwards, Latimer, at S. Hughson's; Seth Linklater is spending a few days at W. Kerr's.

Sad Death At Denbigh.

Denbigh, Feb. 27.—Our little community was shocked last Thursday morning by the report that Hugo Stein, a promising and popular youth of nearly seventeen years of age, had died suddenly that morning. Deceased had been troubled with asthma for a couple of years, and had for some time under medical care, but no one expected so sudden and sad a termination of his illness, as his appearance always was that of a healthy and robust youth. Even the day preceding his death he walked up and down stairs, dressed and undressed without assistance, but during the night his condition seemed to undergo a change for the worse, and about 4 a.m. Dr. Kane was called, who at once realized the serious condition of his patient and did everything medical skill could suggest to alleviate his suffering and to arrest the fleeing vital spark. All efforts, however, were unavailing. He is a son of the late Gustavus Stein, once one of our most prominent citizens, and leaves to mourn his loss his widowed mother, three brothers, who are all residing here and a married sister in the Rainy River district. As the Lutheran congregation has no resident minister now (but the next incumbent, Rev. G. Daechsel, now of Listowel, Ont., is expected here about the 4th prox.), the funeral will be postponed until after the arrival of Rev. G. Daechsel.

Sharbot Lake Wedding.

Sharbot Lake, Feb. 29.—Court Little John, I.O.F., had an oyster supper in the hall on the 20th; the ladies prepared an excellent supper. Mamie Boylen has returned from Havelock. Mr. Thompson, Doranville, on the sick list, is better. Mrs. Fred. Deyo and daughter are visiting at Hugh Maclean's. Rev. C. Young is holding Lenten services at Christ's church, Oso, all this week. Mrs. Young is spending a few weeks with friends in Kingston. Steven Deyo is all smiles; it's a wee girl. Elmer Sargant and Ira Reynolds, both very ill with pneumonia, are slowly recovering. D. Yule, Maberly, and Miss Thompson, Perth, were married last week at the residence of Joseph Millikin. The ceremony was performed by Rev. E. Lawson. Mrs. T. B. Campbell is visiting friends in Kingston. Charlie Reynolds and family are moving to Folger, where he has rented a farm. Mrs. Herbert Roberts is at Finch, attending her sister, Mrs. Seese, who is very sick. Mrs. Lyle, who broke her ankle Christmas, by slipping on the ice, is now able to walk by the assistance of a cane. Rev. Mr. Curry, of Queen's College, delivered a very eloquent sermon on Sunday evening in the Presbyterian church. Visitors: Mrs. Archie Greer, Lyn, at M. Avery's; Annie Allen, Kingston, at her father's, J. Allen; C. Huffman, Mountain Grove, at Doranville; Mrs. C. Smith, Ardock, at H. Maclean's; George Reynolds, Verona, at Ira Reynolds; Miss Patterson, at W. Y. Cannon's.

Almost giving goods away at Abernethy's big thirty day shoe sale.

The dead body of William Leahy, a well-known tobacco drummer, was found in the rear of an Ogdensburg wholesale grocery and a discoloration on the head caused the coroner to take charge of the remains.

Merrill's Catarrh Powder (complete) regular 25c. for 10c., Gibson's Red Cross Rummage Sale.

The Lenten devotions in St. Mary's cathedral are better attended this winter than ever before.

Will You Write a Postal

So a Sick One May Get Well ?

Send no money—simply a postal card, giving the name of some one who needs help. Tell me the book to send.

Then I will do this:—I will arrange with a druggist near him so that he may take six bottles Dr. Shoop's Restorative. He may take it a month at my risk. If it succeeds the cost is $5.50. If it fails the druggist will bill the cost to me.

That month's test will show you what the remedy can do. It is the easiest way to convince you. It is the only way to induce all who need help to accept it.

I make this offer to multiply my cures, and I am willing to trust the cured ones to be fair with me.

In the past 12 years I have furnished my Restorative to hundreds of thousands of sick ones on just those terms, and 39 out of 40 have paid gladly, because they got well. I pay just as willingly when one says I have failed.

The remedy is my discovery, the result of a lifetime's work. I have perfected it by watching results in thousands of the most difficult cases that physicians ever meet. I know what it will do.

My success comes from strengthening weak inside nerves, and my Restorative is the only remedy that does that. When an organ is weak I bring back the nerve power which alone operates every vital organ. It is like giving an engine more steam. I give the weak organ power to do its duty, and there is no other way to make a weak organ well.

Can you conceive of a sick one who will neglect such a treatment, when I take the entire risk?

Address Dr. Shoop, Box 40, Racine, Wis.

Mild cases, not chronic, are often cured with one or two bottles. At druggists.

Dr. Shoop's Restorative

Book 1 on Dyspepsia
Book 2 on the Heart
Book 3 on the Kidneys
Book 4 for Women
Book 5 for Men (sealed)
Book 6 on Rheumatism

At the Doctor's Risk

THE ORIGINAL CANE CARRIER.

FASHION'S FORM.

A Dressy Frock For a Young Girl.

This is a very pretty model for a young girl's dressy frock, and one that is suitable for early spring wear. Made in a pale color silk or thin woolen material, trimmed with applique lace, and net ruffles edged with ribbons the same color as the fabric, it makes a beautiful and dressy evening frock. Ruffles also look well made of the same material, and the frock modified in other ways, making it more practical for everyday wear. The skirt is gored and of the latest shape.

TRAGEDY NEAR HAVELOCK.

Empty Package of Dye Lay Near Her Bed.

Peterborough, Ont., Feb. 29.—A young girl named Edith Garow, seventeen years of age, was found dead in a house about nine miles east of Havelock on Saturday last. Her face, hands, teeth, and lips were a purple color, and it is believed that she took a dose of poison, presumably Diamond Dyes, as a package which had been about a quarter full was found empty not far from the bed where the body lay. A small package of strychnine unopened, a razor with blood-stains, a mirror and clothes brush were also found upon the bed. There was also a note, on which the only words that could be made out were: "She will kill—Good-bye."

The body was found about 6.30 p. m. by Daniel Munroe, owner of the house. The girl lived with Mr. and Mrs. Munroe, and on Saturday both were away from home. She is said to have always been of a cheerful disposition, but had often expressed a desire to die. The note would go to show that she feared some impending evil. The coroner will hold an investigation.

ONTARIO LEGISLATURE.

To Increase Salaries Of The Inspectors.

Hon. R. Harcourt's bill in the legislature providing for an increase in the salaries of public school inspectors, adds $2 a school up to 120 schools, $1 to be paid by the government and $1 to be paid by the county councils. This will mean an increase of $240 a year for all inspectors who have 120 schools. The minister is also asking for power to reduce the number of model schools, as there were schools last year that had an attendance of less than twelve.

Another bill presented by Mr. Harcourt will enable high school boards to collect twenty cents a month from pupils to defray the cost of school books and supplies. This will result in a saving to the pupils, who now buy their own books, owing to cheaper rates being obtainable, and will also ensure the books being on hand at the first day of the session. The bill is purely optional.

Railroads Recognize Electric Line.

Cleveland, O., March 1.—For the first time in history, the railroads have recognized an electric line, making a traffic alliance which marks a wide departure in railroad business. The Western New York excursion committee, at its meeting just concluded at Cambridge Springs, elected to membership the Chautauqua Traction company. The action is sensational since it contravenes a decision made by every traffic association in the United States. There has been a tacit understanding among the steam railroad traffic associations that in no instance should there be any affiliation between the steam roads and the traction companies. There has always been a certain animosity between the two sets of railroads, which has continued to grow as the electric lines encroached upon the business of the older railroads. These things being understood, the action of the railroads in the Western New York excursion committee in accepting into full membership a traction company is all the more remarkable.

Independence Day In Texas.

Austin, Texas, March 2.—Sixty-eight years ago, to-day, at Washington on the Brazos, the Texas declaration of independence was signed, after Santa Ana had begun the historic siege of the Alamo. In accordance with custom the anniversary was generally observed throughout the state. Public offices were closed and appropriate exercises in commemoration of the day were held in the public schools and in the colleges and universities. The day was also the 111th anniversary of the birth of Sam Houston, the hero of Texas' struggle for independence, and there were special services at his grave at Huntsville, participated in by the faculty and students of the Sam Houston Normal school.

John Thompson, aged forty years, committed suicide at San Francisco, by drinking carbolic acid. He was a brother of William Thompson, senior member of a manufacturing firm in Brooklyn, N.Y.

Lever's Y-Z (Wise Head) Disinfectant Soap Powder is better than other powders, as it is both soap and disinfectant.

THE WAR IN THE EAST

West, North and South That Stuart's Dyspepsia Tablets are Waging Against All Forms of Stomach Trouble, Can Only End One Way.

Dyspepsia Will be Driven Off The Earth.

The great and effective work of Stuart's Dyspepsia Tablets is no longer confined to America. They are being used now all over the world, for their fame has spread throughout foreign countries and they cure dyspepsia in all lands and all climates just as well as they do at home. In fact, surroundings and conditions never interfere with the successful work of Stuart's Dyspepsia Tablets, not even the conditions of the stomach itself. They go ahead in their own natural way regardless of the stomach and digest the food that the bad stomach cannot digest, and permit that organ to do just as it pleases, rest up, take a vacation, get well or what-not. The stomach, however, always makes it a point to get well when it has nothing else to do. That's what stomachs always have done and will continue to do when they have the opportunity.

A prominent Detroit physician says: "I prescribe Stuart's Dyspepsia Tablets for all cases of stomach trouble. I have tried many prescriptions, including a number of my own, but find nothing that gives such universal relief as this remedy. They are natural, harmless and thoroughly effective in their work, and while I have a natural antipathy to patent medicines, I do not hesitate to prescribe and recommend Stuart's Dyspepsia Tablets on all occasions."

Stuart's Dyspepsia Tablets are for sale by all druggists at fifty cents a box. They are so well known and their popularity is so great that a druggist would as soon think of being out of alcohol or quinine. The above testimony of the physician is no exception. In fact, physicians are prescribing them all over the land, and if your own doctor is real honest with you he will tell you frankly that there is nothing on earth so good for dyspepsia as Stuart's Dyspepsia Tablets.

From Colds To Consumption Only-A-Few-Steps !

Stop the cold at the onset. Allow it no headway; the risk is great! The danger is greater than you realize! The remedy is within reach.

MATHIEU'S SYRUP
Of Tar and Cod Liver Oil

Is the best known protection against coughs and colds. It quickly drives out the cold and invigorates the whole system. It is the best preparation of the best known natural remedies, tar and Cod Liver Oil.

J. L. MATHIEU CO., Props., *Sherbrooke, Que.*

ABSOLUTE SECURITY.

Genuine
Carter's Little Liver Pills.
Must Bear Signature of
Brent Good
See Fac-Simile Wrapper Below.

Very small and as easy to take as sugar.

CARTER'S LITTLE LIVER PILLS. FOR HEADACHE. FOR DIZZINESS. FOR BILIOUSNESS. FOR TORPID LIVER. FOR CONSTIPATION. FOR SALLOW SKIN. FOR THE COMPLEXION. GENUINE MUST HAVE FAC-SIMILE SIGNATURE. Price 25 Cents. Purely Vegetable. *Brent Good*

CURE SICK HEADACHE.

WOOD AND COAL

The central Wood and Coal yard is located at 236 Earl Street.

All kinds of good Hard Wood, cut and split to suit, Dry Kindling, always under cover. Prompt delivery. Prices right. None but the pure Scranton Coal—no mixtures.

B. BARNEY

The Brightest Thing in Stove Polish Is
X-RAY
Goes twice as far as paste or liquid polish—No drying up—Lasts longer—At
STRACHAN'S HARDWARE
Don't forget weather strip to keep out the cold