THE DAILY BRITISH WHIG.

70TH YEAR. NO. 144 — KINGSTON, ONTARIO, SATURDAY, JUNE 20, 1903. — LAST EDITION.

VERANDAH CHAIRS

The best made and the only chair that will give comfort and durability, from

$1.25 to $4.50.

Screens' Boat Seat, Oarsman's Seat, Camp Cots, Camp Chairs and Folding Tables.

ROBT. J. REID,
2 Doors Above Opera House, Princess St.
THE LEADING UNDERTAKER, ETC.
Ambulance Telephone 577.

REST YOUR EYES

Our Optical Department is in better condition to-day to look after your Spectacle or Eye Glass Wants than ever before.

SMITH BROS.,
JEWELLERS AND OPTICIANS.
EYES CAREFULLY EXAMINED.

BY JOHN. H. MILLS

Auction Sale of Fine Household Furniture, Dunham, N. Y. Piano, etc.

I HAVE RECEIVED INSTRUCTIONS to sell at the residence

On Tuesday & Wednesday, June 23-24

The fine effects, viz: Dunham, N.Y., Piano, Fine Antique Parlor Suite, Davenport, Over Mantle, Plate Glass Brackets, Mantle Mirrors, Silk, Lace and other Curtains, Brussels, and other Carpets, Rugs, Matting, Walnut and other Bedroom Sets, Springs and Mattresses, Bedding, Wicker, Cane and other Chairs, White Sewing Machine, Extension, Centre and other Tables, Bureaus, Card Tables, Washstands, Beds, Parlor and other Lamps, Chamber Ware, Leather Covered Dining Room Set, Walnut Sideboard, Sofa, Books, Cutlery, Plated Ware, Dinner Set, Glassware, China, Pictures, Vases and Earns, Bric-a-Brac, Screens, Jardeniers, Morris Chair, Ladies' Bicycle, Refrigerator, Wringer, Sealers, Wood and Coal, Gas Stove, Active Range, (Heating stove, new) Table Covers and goods too numerous to mention. Piano at one o'clock Tuesday. Sale at 10:30 a.m.

I have received instructions from Mrs. W. D. Hendry to sell at the residence, No. 108 Bagot street, on the above date. JOHN H. MILLS, Auctioneer

I. O. F. NOTICE.

THE MEMBERS OF THE CITY SUBordinate Courts and the Companion Court of the Independent Order of Foresters are requested to assemble at the Court room, on Sunday, June 21st, next, at 10:30 a.m., to attend divine service to commemorate the anniversary of the Order to be held in St. Paul's Church. All Foresters are cordially invited to attend.

J. S. R. McCANN,
Joint Secretary.

Is Your Suit Soiled?

If so, send it to us and we will clean it—make it as good as new. It won't cost you much.

Parker's Dye Works and Laundry
T. E. HAWLEY, Manager.
Phone 466. 109 Brock Street.

TO LET.

WELL FURNISHED ROOMS FOR MEN 232 Johnston street.

WELL FURNISHED ROOMS; BOARD; also table boarders, at Mrs. Yates, 64 William Street.

FURNISHED HOUSES, IN CHOICE localities, at McCann's Real Estate Agency, 51 Brock St.

FOR SALE.

PAINTED RIVER SKIFF, 18 FEET. Apply through this office.

CHEAP—A LADY'S SIDE SADDLE; almost new. Apply 240 Queen St.

STEAM YACHT, IN GOOD ORDER. Apply to J. S. R. McCann, 51 Brock street.

TWO SEATED BUGGY, GOOD STYLE, used some time. Address at Whig Office.

DAVIS & SONS, KINGSTON, ARE building two gasoline launches, twenty-five and thirty feet long respectively, for sale.

BLACKSMITH SHOP FOR SALE—IN good village; doing good trade; no opposition; easy terms; good reasons for selling. R. Watt, Plevna, Ont.

WANTED.

A COOK. APPLY TO MRS. CLEments, 250 King street.

BOY (OR GIRL) TO LEARN PRINTing. Smith's, Wellington Street.

MEN AND BOYS TO CLEAN MICA at Kent Bros., mica works, Princess street.

A SMART BOY TO LEARN THE Clothing Business. Apply to Z. Prevost.

$1,950 MADE BY ONE MAN LAST year selling our household necessities. Did you make as much? Try our lines. Always selling. Write G. Marshall & Co., London, Ont.

JULY 1ST, FOR TWO MONTHS, TWO girls; one as cook and laundress, the other as housemaid; for a cottage near Rockport, Ont. Apply, stating wages, to Mrs. Eaton, 924 West 83rd street, New York city.

MEN TO LEARN BARBER TRADE. All the advantages of steady practice, instructions, etc., until competent. Years saved, growing demand for graduates. Positions guaranteed, tools present. Particulars mailed free. Moler Barber College, Chicago, Ills.

DAILY MEMORANDA.

Campbell Bros. for the best hats.

I.O.F. at St. Paul's church, Sunday morning.

To insure the greatest results one must advertise right.

High class vaudeville at Lake Ontario Park this evening at 8:30.

The man with the least to do is the hardest one to get to do anything.

Bad luck carries a great deal of blame that belongs to bad management.

Flower Sunday services, Queen Street Methodist church, Sunday afternoon.

One weak friend can do more harm to a man than three or four avowed enemies.

Tenders close with W. Newlands, architect, for repairs to King street dwelling, Monday at noon.

The sun rises Sunday at 4:18 a.m. and sets at 7:44 p.m. Monday at 4:19 a.m. and sets at 7:45 p.m.

June 20th in history—Queen Victoria's accession, 1837; Boxers attack British legation, Pekin, 1900.

Monday will be the longest day of the year. There will be fifteen hours and twenty-six minutes of sunlight.

"The" stores in any town are the stores which advertise the most regularly in the newspapers. The proper kind of advertising will build up any business so that it will become one of "The" stores—the representative store in the trade.

BEAUTIFUL SETS

We have a number of ten-piece and six-piece sets, which we can afford to sell you at a price to make it an object for you to buy.

They are made in odd shapes, handsomely decorated, and very cheap, $1.40, $1.75, $2.25, $3 and up.

..ROBERTSON BROS..

LAKE ONTARIO PARK

Enlarged Pavilion—Seating Capacity 700.

1 WEEK Commencing **MONDAY, June 22nd**

Evening at 8:30. Matinee Saturday at 3 o'clock

HUMES AND LEWIS, Acrobatic Clown and Circus Girl.
FRED. F. REILLY, Song and Dance Artist.
BEAN AND HAMILTON, Acrobatic Barrel Jumpers.
GOLDIE ROSE, Serio-Comique.
HUMES AND LEWIS, in their Dutch Comedy Sketch.

The Pavilion can be engaged for dancing by applying at office.

Found!

At No. 332 King St.

The best place in the city to get your meals. Special rates to table boarders. Short order work a specialty.

"WE NEVER CLOSE."

CONGRESS RESTAURANT
CON. MILLAR, PROPRIETOR.

We Sell Souvenirs

We have the most complete and up-to-date collection to be found in the city. No matter how large or small your idea of a souvenir may be you will find a full assortment here. We study your souvenir wants. Every article in the store is new and of the latest design. We have no old or shop worn goods to offer you.

P. B. CREWS,
Successor to A. C. Johnston & Bro.

MADAM WANDA
EGYPTIAN PALMIST
Will be at the Windsor for a short time.

LOST.

ON MONDAY, A SMALL SILVER WATCH, with Black Fob. Finder will be rewarded by leaving at the Whig Office.

BOARD.

BOARD—RESIDENCE—GOOD TABLE board at reasonable terms. Maplehurst, 174 Earl St.

Fitz. To Marry Again.

Chicago, June 20.—It is reported to-day that Robert Fitzsimmons, the ex-champion prize fighter, is to be married soon to Julia Gifford, a member of the "When Johnny Comes Marching Home" company. Fitzsimmons has been in Chicago for the past week and has been noticeably attentive to Miss Gifford.

Money For His Plans.

Binghamton, N.Y., June 20.—Lawyer C. H. Wales has brought a suit against John Mitchell, the United Mine Workers' president, for $200,000, alleging that he furnished for the mine workers the plan that resulted in the settlement of the great strike of last year.

GAMEY SPOKE

Said He Had Not Fair Hearing.

A TITUS OATES.

A TERM THAT MADE THE MAN WINCE.

During The Address The Manitoulin Man Showed His Politics And a Grossly Insulting Manner—Backed Up By Conservative Members With a Few Exceptions.

Toronto, June 19.—Dr. Beattie Nesbitt spent the morning session in continuing his attack upon the judges' report and presenting a formidable lot of affidavits, which were more interesting than the ineffective reading implied. They had to do with what Frank Sullivan's father-in-law, George B. Wilson, said when over in Rochester. The first affidavit was from T. H. W. Leavitt, conservative organizer; another was from A. C. Davis, an insurance agent in Rochester, both of whom were subpoenaed as witnesses before the commission, but not heard. A third affidavit was from George Palmer, a clerk in the National hotel, Rochester. The affidavits set out that Wilson had told Davis that he was over in Rochester to escape being a witness in Toronto. Wilson said that Gamey had been bought by Stratton for $5,000, and that he, Wilson, had been given $500 to go out of the country, so that he would not be around to give it away. Wilson, also according to the affidavit, said he had heard of the business from Frank Sullivan, when the latter had been visiting him in Newmarket, and who added that Sullivan was to get $500 if Stratton was cleared. In conclusion Dr. Nesbitt arraigned liberalism and lauded conservatism as a response to Mr. Cameron's grand peroration last evening.

A dramatic scene occurred when Dr. Nesbitt referred to the late member for Parry Sound as a parallel to Gamey. To the party consternation Mr. Beatty, present conservative member for Leeds, called a halt. His brother was elected as an independent conservative, and before supporting the liberal government went back to the people and was endorsed. He would not allow him to be referred to in unfair terms. The quietest five minutes of the session followed.

The Hero Of The Hour.

Before crowded galleries, member Gamey began his defence at the afternoon opening, receiving an ovation from the opposition. He declared, as a starter, that he had not been given a fair hearing, having been cut off like a dog, while every allowance was given to other witnesses to amend and correct, especially the "great Aylesworth." No government had ever been reported against or fallen under a judge's commission (Pacific scandal evidently forgotten). Why was he not allowed to nominate a third judge? He had no personal solicitor, whereas if a committee had held the enquiry his friends would have been there to sustain him. He referred to the judges as "high muck-a-mucks," and added that the chancellor was the last man to discover fraud or bad deeds. The judge had put his name to a report absolutely false. He (Gamey) declined to sink low to exchange personal abuse with the "great mogul of West Huron." A charge that the premier had made a knowingly false statement on the returning officership brought that leader to his feet in correction, though the liberals did not desire to take notice of him. His manner was grossly insulting, but the conservative members increased their almost continuous plaudits. He referred to a statement of the provincial secretary as "a rat of a story," "as false as the provincial secretary himself." He addressed Mr. Stratton personally and was called to order a second time by the premier, then by the speaker and Mr. Whitney. To the last named he replied, "I will address anyone you say." That "religious monstrosity," editor of the Globe, had referred to him as a Titus Oates, an appelation he could return with interest.

The Deposit Receipt.

He spent half an hour in answering Mr. Stratton on details of evidence, then dealt with charges against himself. He regretted some things he had done, but he was open to the charge of self-exaltation as heroic. He was only prompted by a desire to change bad government. He regretted omitting the $1,200 deal in his statement to the legislature, and he was not asked about it in the court; he overlooked it in his shame over deals with Sullivan. He was accused of running away while the provincial secretary stood his ground, but he was cautiously at bay, fortified by bodyguards, and provincial detectives. He (Gamey) had lead out and was still in the fight and no coward. He had more evidence but he would not give it away in the house this time, but present it in good season. He dreaded a protest and its expense and possible loss of seat; therefore he had to deal with those scoundrels, meeting the devil with fire. This was his only excuse for entering the nefarious work. He had used his brains as best he could, and extracted enough to end some political existences. Here he intended to close his speech, but the shouts, "Go on" encouraged him to take up a score of charges against the judges of unfairness." The chancellor was referred to as plain Boyd and the conservative plaudits were continued, with a few notable evidences of inaction in Messrs. Carscallen, Foy, Matheson and Beatty. The members on that side awaited every bit of attack and abuse with intense eagerness and rewarded it with joyous desk rappings. The speech lasted from three till the six o'clock adjournment. Then the conservative members crowded around and flattered the man they had abandoned utterly during and after his flight to Buffalo.

PITH OF THE NEWS.

The Very Latest News Culled from All Over The World.

Innes Hamilton was drowned at Peterboro.

Rev. Principal Caven's condition is reported unchanged.

The Bisley team will sail on the Ionian from Montreal this morning.

About 300 bricklayers are idle at Winnipeg owing to a dispute between contractors and brickmakers.

Twenty-five Chinamen were captured on the frontier while stealing across from Canada, and imprisoned at Ogdensburg, N.Y.

The Methodist conference of New Brunswick and Prince Edward Island yesterday elected Rev. J. C. Berris, of Jacksonville, N.B., president.

The condition of Judge Armour is considered hopeless. The sick jurist is being carefully nursed at the residence of his son, in London.

The Grain and Feeding Stuff company, of Copenhagen, has suspended payments. It was engaged in operations in American and Russian maize.

The 1st Battalion Gordon Highlanders, has presented a handsome trophy to the Royal Canadian Rifles as a memento of their campaign in South Africa.

A despatch from Bohotle, Somaliland, says that the British troops, at Damot, who were threatened by the forces of the Mad Mullah, were safe on June 13th.

The Japanese minister at Pekin, backed by the British and United States representatives, has formally demanded the opening of Manchurian ports to foreign trade.

The Marconi wireless bill and the Canadian Northern resolution were discussed in the commons yesterday, and the fisheries' department supplementary estimates were taken up in supply.

Count Stefan Lisza has informed Emperor Francis Joseph that he is unable to form a new Hungarian cabinet. The count was asked to form a new ministry after the resignation of M. De Szell, as premier.

Six large vessels of the Leyland line will be laid up. The Atlantic transport company contemplates putting three steamships out of commission and that the intermediate service between Southampton and New York will be discontinued immediately.

It is the intention of the government to have constructed in Scotland a large steamer to replace the steamer Aberdeen on the Quebec service. The new steamer will steam fourteen knots and carry rapid-fire guns, and also be capable of going through the ice fields and supply the lighthouses at Belle Isle.

Senor Villaverde in a speech on the occasion of his election as president of the Spanish chamber, recommended that the cortes should economize in or even abandon altogether the proposals in regard to expenditures for developing the army and navy and for public works until a more favorable opportunity.

ROOSEVELT ON WESLEY.

President Writes Of Growth Of Methodism.

Chicago, June 20.—In a special edition of the Northwestern Christian Advocate, to commemorate the bi-centennial of the birth of John Wesley, a letter from President Roosevelt to the Methodist people of the United States appears. In it the president says:

To Americans the 200th anniversary of the birth of John Wesley must have a peculiar interest, for it is in our own country that the great church which he founded has reached its largest development; and the wonderful growth of Methodism has taken place during the period of our national life. The Methodist congregations played a peculiar part in the pioneer history of our country and it would be hard to overestimate what we owe to the early circuit riders; no less than to their successors.

ATTEMPT UPON LIFE.

Assassin Got Access To The Czar's Presence.

London, June 20.—A Moscow despatch to the Morning Leader says that reports were current that an attempt upon the life of the czar was prevented only at the last moment the other day at Tzarskoe Selo, on the eve of the departure of the court for the imperial villa at New Peterhoff. The would-be assassin attempted to gain access to the presence of his majesty in the uniform of a superior officer of the Gendarme. There is much mystery about the affair which has been hushed up for fear of its coming to the knowledge of the czar, who is said to have been in a highly nervous state since the Belgrade butchery. During the last three days the palace guard has been doubled, but in such a manner as not to attract the attention of the czar.

To Disband Forces.

Pekin, June 20.—The governor of Chinese Turkestan has memoralized the throne in favor of disbanding the Turkestan forces and settling them upon the land. He proposes to pay them off and provide the land, stock and implements upon the condition that all males shall be liable to military service when called upon. He states that one million taels are needed for the plan. The Chinese foreign office has referred the matter to the Shanghai customs taotai.

Triscuit! Triscuit!! Triscuit!!!
Triscuit! Triscuit!!
Triscuit! Jas. Redden & Co.

Special 50c. corsets, steel-filled. New York dress reform.

WAS A CHASM

Wyndham Wanted It To Be A Link.

PILGRIMS' CLUB

GAVE A FINE BANQUET ON FRIDAY NIGHT.

Senator Depew Referred To "The Spoiled Child Of The North"—It Will Grow Up Good—The Aim Wyndham Had In Seeking To Settle Irish Troubles.

London, June 20.—About 150 guests attended the first annual banquet of the Pilgrims' Club, last night, the principal guests being, George Wyndham, chief secretary for Ireland. Among others were the Prince of Thurn and Taxis, the Duke of Newcastle, Lord Brassey, Lord Stalbridge, Field Marshal Sir George White, Senator Depew, several members of parliament and a number of literary men. Mr. Depew, in proposing a toast to Mr. Wyndham, paid a tribute to him for having discovered the secret of conciliating the Irish. Referring to Anglo-American relations, Mr. Depew said that nothing now separated the two countries except a "spoiled child of the empire in the north," his reference being to Canada. This child was a very good fellow in his way, but like all pampered children, he was inclined to shake his fist in his elder brother's face, knowing that his mother was behind him, but the disputed matter had been referred to arbitration and the decision must be awaited. Meanwhile the child would grow up and the difficulties would disappear. Mr. Wyndham replying to Mr. Depew's compliment anent the Irish land bill, said that whether the measure achieved what its author hoped for or whether it buried him in its ruins the idea would remain. His chief incentive in making the practical attempt in a visionary cause, was a heartfelt desire that Ireland might become a link between Great Britain and the United States, instead of its being as hitherto a chasm. There should be no ground for misunderstanding between the United States and Great Britain. Speaking the same language and cherishing the same ideals a great responsibility rested on both to ensure that the mind remained open and the heart warm.

Sir George White, said that the forces of the United States and Great Britain, if united, could whip the world, while if ever they, themselves, came to blows the results to the civilized world would be disastrous. It was impossible however, to imagine that forces in either country ever would be used for unconstitutional purposes. Sir Gilbert Parker in a toast showed himself somewhat nettled at Mr. Depew's reference to the dominion.

Was A Great Event.

London, June 20.—The court ball at Windsor Castle last night was the most brilliant since life time of the Prince Consort. The eight hundred guests filled the state apartments which were loaded with hot house flowers and dazzlingly illuminated. The dancing began at eleven o'clock. The programme comprised sixteen waltzes and quadrilles. The display of jewels, especially diamonds, was probably never excelled. Supper on which the famous Windsor gold plate was displayed, was served in St. George's Hall.

SCANDALOUS JOBBERY.

Is Made Against Russian Finance Minister.

London, June 20.—An account of scandalous jobbery, recently committed by M. Dewitte, the Russian minister of finance, has reached here. The main outlines of the story are that the wife of a well-known army officer bought for 121,366 roubles an estate in the province of Vilna, previously mortgaged to the Provincial Land bank for 63,992 roubles. After a profitable transaction with the Provincial bank, the lady offered to sell the estate to the Peasants' bank for 300,000 roubles. Not content with this enormous profit she wished to retain the house and the private grounds as her own property. The committee of the Peasants bank recommended that 144,750 roubles be offered the lady provided deforestation of the property was allowed. Madame then applied to Dewitte, who, with the czar's permission, directed that the estate be bought at the price she asked, and without the condition regarding deforestation. He also directed that the Peasants' bank be compensated out of the public treasury for the bad bargain.

Asked To Investigate.

Washington, June 20.—Booker T. Washington, president of the Tuskegee Institute, has been asked by Lord Grey, Cecil Rhodes' successor at the head of the British South African company, to investigate conditions and recommend a system of education for the African race upon which that company draws for labor. The British government proposes to give its assistance to such a project. After talking with President Roosevelt, Mr. Washington has announced that he would decline the flattering offer.

John Baptist Insane.

Winnipeg, Man., June 20.—"John Baptist," Doukhobor leader, with his companion, has been taken from Regina to Brandon asylum for the insane. His mania is to divest himself of clothing. John and the other man were securely bound.

Triscuit, a health food in the shape of a biscuit, at Redden's.

CARDINAL DEAD.

He Passed Away In London At Midnight.

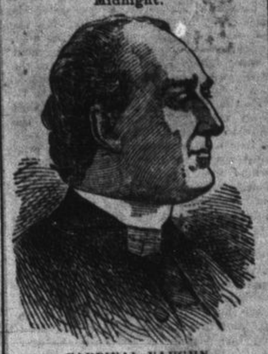

CARDINAL VAUGHN.

London, June 20.—Very Rev. Herbert Vaughn, cardinal and archbishop of Westminster, died at midnight.

GOUT ON HIS NOSE.

Plight of New York Janitor Whose Case Surprised Doctors.

New York, June 20.—Charles E. Scharff, sixty years old, a janitor, went to Bellevue hospital yesterday afternoon to see the doctors about a swelling on his nose as big as a baseball, and red as blood, which has been increasing until now he is having trouble to see around it. After twenty doctors had examined it, they finally decided that the janitor had gout, which, they said, hardly ever reached out as far as that. A peculiarity about Janitor Scharff's gout is that it hasn't reached his feet yet, having started on the wrong end of him. They told him that he might lose both his eyes if the swelling isn't reduced soon, and they are afraid that blood poisoning will set in if it is amputated.

TO PAY DEPOSITORS.

With Only a Small Discount For Cash.

St. Thomas, Ont., June 20.—A more hopeful feeling prevails in financial circles here. This has been strengthened among Elgin depositors by reasons of an advertisement appearing in the local papers in which a well known barrister offers to pay cash for all Elgin deposits with small discount. It is reported that another well known money lender is making a similar offer in reference to Atlas Loan deposits, but this cannot be verified. Nothing has been heard as to the whereabouts of Rowley, the absconding manager of the Elgin Loan company. It is said he is in Spanish Honduras.

NEARLY DEAD FROM HUNGER.

Missing Convict Hidden For a Week Under Barrel Staves.

Joliet, June 20.—Curled up in space barely two and a half feet square beneath a covering of barrel staves in the drying kiln of the cooper shop, James W. Wilson, the convict who disappeared so mysteriously at the penitentiary a week ago was discovered by two guards. He was nearly dead from hunger.

Wilson claims that during the entire seven days that he has been hiding he had not had a morsel of food and that he had left his place of concealment only twice to get some water from a fountain in the yard.

Prepared For Burial Expenses.

Toronto, June 20.—Henry McArthur, an aged Scotchman, from Mitchell, Ont., was found unconscious at the corner of Yonge and Maitland streets. He was taken to the hospital, where, after coming to, he said he had been taken suddenly ill. He claimed to have a satchel containing twenty-three ten dollar bills. This money McArthur said he kept in case of death, to cover his funeral expenses, warranting against burial in a pauper's grave.

Trade With The Colonies.

London, June 20.—Joseph Chamberlain, answering a question in the House of Commons as to British exports to the colonies, said that they show a large and continuous increase. The yearly average for five-year periods, 1876 to 1880, 1881 to 1885, 1886 to 1890, 1891 to 1895 and 1896 to 1900, follow: £67,455,270, £81,294,831, £81,186,508, £85,168,121, £86,043,165, while for 1902 they were £109,028,611.

Von Buelow's Resignation Asked.

Berlin, June 20.—The reactionists are clamouring for the resignation of Chancellor Von Buelow, accusing him of contributing to the socialist victories in the recent general elections by his weak toleration toward the socialists. The conservative press has also inaugurated a campaign against the chancellor, and is demanding a man in the place who will crush socialism by coercion.

He Is In Montreal.

Montreal, June 20.—Dr. Lorenz, the famous bloodless surgeon, arrived in the city last night and is the guest of Dr. C. W. Wilson, Union avenue. To-day he is visiting the Montreal General Hospital and is making the acquaintance of the staff. He will perform an operation there on Monday. He says German hospitals are ahead of those in the United States.

To See More Of Canada.

Toronto, Ont., June 20.—The members of the General Baggage Agents' Association, who had been in session at the Royal Muskoka hotel, Lake Rosa, arrived in Toronto last night. Many of the members from the states will take advantage of the opportunity of seeing a little more of Canada.

WEATHER PROBABILITIES.

Toronto, Ont., June 20. (11 a.m.)—Fair; Sunday, easterly winds, showery.

Ladies' Evening Kid Gloves

White, Cream, Black, $1.50 to $2.50 per pair.

Silk Gloves

Elbow and shoulder lengths, plain and lace effects, 45c., 50c., 75c. per pair, in white, cream and black.

Openwork Stockings

Cotton, Lisle and Silk, 25c. to $3 per pair. Colors—White, Cream, Black, Pink, Pale Blue.

Special Values for Saturday

Boys' Shirts, Collars and Ties.
Steel Knee Stockings for boys.
Men's Shirts and Braces.
Special Line Men's Balbriggan Shirts and Drawers, 45c. and 50c. each.
See if only to see.

Steacy's THE WOMAN'S STORE

BORN.

BLAKELY—At Deseronto, on June 14th to Mr. and Mrs. John C. Blakely, a daughter.

DALY—At Deseronto, on June 11th, to Mr. and Mrs. James Daly, a son.

HUTTON—At Grand Forks, B.C., on June 11th, to Mr. and Mrs. James Hutton, a daughter.

MARRIED.

SEALE—SEDORE—At St. Luke's church, Camden East, June 17th, William George Scale to Mary Katherine Sedore, both of Napanee.

DIED.

TURCOTT—In Kingston, on June 20th, 1903, Maude, youngest daughter of John and Mary Turcott.

Funeral from her father's residence, 21 Ellice street, Monday morning at nine o'clock for St. Mary's Cathedral, where a solemn requiem mass will be celebrated. Friends and acquaintance are respectfully invited to attend.

TO CONTRACTORS.

TENDERS WILL BE RECEIVED AT the office of the undersigned (where plans and specifications may be seen) up to 12 o'clock, noon, MONDAY 22nd inst., for the several trades' works required in making certain alterations and additions to the Dwelling House, No. 164 King Street, in this city, for Lieut.-Col H. R. Smith.

Lowest or any tender not necessarily accepted.

WM. NEWLANDS, Architect.
Office, 258 Bagot Street.

BUSINESS CHANCES.

THE BEST OPPORTUNITY IN EXistance for the investment of small and large sums of idle money where it will produce a large and steady monthly revenue without risk of loss and principal back on demand. For full particulars address W. H. Latimer, 413 Walnut St., Philadelphia, Pa.

BUSINESS OPPORTUNITY.

ONE DOLLAR MAY SECURE $3,000 stock certificate that will pay an income for life. Investigate this remarkable opportunity. Banker's Guaranty Co., Detroit, Mich.

MEDICAL.

LADIES: OUR HARMLESS REMEDY relieves without fail, delayed or suppressed menstruation. For free trial address Paris Chemical Co., Milwaukee, Wis.

H. Cunningham, piano tuner from Chickering's, New York. Orders received at McAuley's bookstore.

Big reduction in corsets at New York dress reform.

Cheapest In Canada

Bon-Bon Spoon, beaded pattern, with pierced gilt bowl	$1.00
Same pattern Sugar Spoon	1.25
Same pattern Bon-Bon Tongs	1.25
Same pattern Cheese Scoop	1.75
Same pattern Butter Fork	1.00
Same pattern Butter Knife	1.50

All Gorham Co. make, in durable weight. We will send the above, nicely boxed on receipt of price. Money refunded if not satisfactory.

JOHNSTON BROS.,
2,279 St. Catherine St., Montreal.