TRAVELLING.

Kingston & Pembroke & Canadian Pacific Railways

Trains Leave Kingston:

12:40 p.m.—Mail, for Ottawa, Montreal, Quebec, St. John, N.B., Halifax, Boston, Toronto, Chicago, Denver, Renfrew, Sault Ste. Marie, Duluth, St. Paul, Winnipeg, Vancouver, Seattle, Portland and San Francisco.

5:30 p.m.—Local for Smiths Falls, connecting with C.P.R. east and west.

6:10 a.m.—Mixed, for Renfrew and intermediate points.

Passengers leaving Kingston at 12:40 p.m. arrive in Ottawa at 5:00 p.m.; Peterboro, 6:10 p.m.; Toronto, 7:30 p.m.; Boston, 7:30 a.m.; St. John, N.B., 11:35 a.m.

Full particulars at K. & P. and C. P. R. Ticket Office, Ontario St.

F. CONWAY, Gen. Pass. Agt. F. A. POLGER, JR., Gen. Supt.

GRAND TRUNK RAILWAY SYSTEM

HUNTERS' EXCURSIONS

Return tickets will be issued October 24th to November 1st, inclusive, at SINGLE FIRST CLASS FARE, Via the Direct Line to the "HIGHLANDS of ONTARIO" Baysville, Beaumaris, Blackstone, Burk's Falls, Foot's Bay, Hamill's Point, Huntsville, Lakefield, Lake Nipissing, Lake of Bays, Magnetawan River, Midland, Muskoka Lakes, Parry Sound, Penetang, Port Cockburn, Redwoods, Rosseau, Arrol, to Coboconk, inclusive. Lindsay to Haliburton, inclusive. All points Severn to North Bay, inclusive.

On Canadian Pacific Railway — Mattawa to Nipigon and Garden River, inclusive, also Kipawa and Temiskaming (Via North Bay).

On Canada Atlantic Railway—Rainy Lake to Parry Sound, inclusive. Tickets valid returning from destination on or before December 18th, (or until close of Navigation, if earlier, from points reached by Muskoka Navigation Company, or Huntsville and Lake of Bays Navigation route). Stop over will be allowed at all points, Severn and North.

J. P. HANLEY, Agent.
City Passenger Depot.

THE BAY OF QUINTE RAILWAY NEW SHORT LINE FOR

Tweed, Napanee, Deseronto and all local points. Train leaves City Hall Depot at 4 p.m. R. J. WILSON, C.P.R. Telegraph Office, Clarence street.

DOMINION LINE

MAIL STEAMSHIPS. LIVERPOOL SERVICE

*Irishman ..... Oct. 18th
Californian ..... Sept. 25th
*Norseman ..... Nov. 1st
*Tureoman ..... Nov. 8th
Colonian ..... Nov. 15th
*Irishman ..... Nov. 21st.

Steamers marked * do not carry passengers.

RATES OF PASSAGE—Saloon, $65 and upwards, single according to steamer and service. Second Saloon, $37.50 and upwards, single, according to steamer and service. Third class, $26.

FROM MONTREAL

*Roman ..... Oct. 18th
*Manxman ..... Nov. 1st

FROM BOSTON.

Merion ..... Oct. 15th
New England, ... Oct. 22nd

NEW SERVICE Boston to the Mediterranean.

Vancouver, Oct. 18th; Cambroman, Nov. 8th.

Midship, Saloon, Electric light, Spacious promenade decks.

J. P. Hanley, J. P. Gildersleeve, Agt. G.T.R. Station. 42 Clarence St.
D. TORRANCE & Co., Gen. Agts. Montreal and Portland.

Allan Line Liverpool and Londonderry

Royal Mail Steamers.

From Montreal. From Quebec.

Parisian, Oct. 18, 5 a.m. Oct. 18, 4 p.m.
Bavarian, Oct. 25, 5 a.m. Oct. 25, 10 p.m.
Tunisian, Nov. 1, 5 a.m. Nov. 1, 10 p.m.
Corinthian, Nov. 8, 5 a.m. Nov. 8, 4 p.m.

First Cabin, Bavarian and Tunisian, $60 and upwards.
First Cabin, Parisian, $55, and upwards.
First Cabin, Pretorian and Corinthian, $50 and upwards.
Second Cabin, $37.50 to $40, Liverpool, London, Derry.
Third Class, $25 and $26, Liverpool, Derry, Belfast, Glasgow, London.

Montreal to Glasgow Direct.

S. S. Sicilian, Wednesday, Nov. 19th, at daylight. 1st Cabin, $50; 2nd Cabin, $35; 3rd Class, $25.

J. P. Hanley, Agent, City Passenger Depot, Johnston and Ontario streets. J. P. Gildersleeve, Clarence street.

BAY OF QUINTE ROUTE

STEAMER ALETHA

Commencing Sept. 2nd, leaves, week days at 3 p.m., for Picton and intermediate Bay of Quinte ports. On Tuesdays, Thursdays and Saturdays steamer calls at Deseronto and Belleville.

For full information apply to
J. P. HANLEY, } Ticket Agents.
J. P. GILDERSLEEVE, }
James Swift & Co., Freight Agents.

MAYORALTY 1903

To the Electors of Kingston:

LADIES AND GENTLEMEN:—As a candidate for Mayor for 1903, I respectfully solicit your votes and influence to elect me.

C. J. GRAHAM.

MAYORALTY 1903

To the Electors of Kingston:

LADIES AND GENTLEMEN:—I am a candidate for the mayoralty for the year 1903, and respectfully ask for your votes and influence on my behalf.

J. T. WHITE.

MAYORALTY 1903

To the Electors of Kingston:

LADIES AND GENTLEMEN:—I respectfully solicit your votes and influence to elect me as Mayor for 1903.

J. H. BELL.

FUEL LOG.

CALL AND SEE IT AT

STRACHAN'S HARDWARE.

ABSOLUTE SECURITY.

Genuine

Carter's Little Liver Pills

Must Bear Signature of

Brent Good

See Fac-Simile Wrapper Below.

Very small and as easy to take as sugar.

CARTER'S LITTLE LIVER PILLS. FOR HEADACHE. FOR DIZZINESS. FOR BILIOUSNESS. FOR TORPID LIVER. FOR CONSTIPATION. FOR SALLOW SKIN. FOR THE COMPLEXION.

GENUINE MUST HAVE SIGNATURE. Price 25 Cents. Purely Vegetable. Brent Good

CURE SICK HEADACHE.

INVESTMENTS —IN— REAL ESTATE

Mining and Oil Stocks

See GEO. CLIFF,

115 BROCK STREET.

INFANTS' DELIGHT SOAP

Superior to all other for the Toilet and Nursery.

Made by John Taylor & Co., Toronto.

ARTIFICIAL CONCOCTIONS, NATIVE OR FOREIGN, POSSIBLY COSTING MORE, CANNOT REPLACE THE MAGIC WATERS, GUARANTEED FROM THE FLOWING CALEDONIA SPRINGS IN ONTARIO.

CURE YOURSELF!

Use Big G for unnatural discharges, inflammations, irritations or ulcerations of mucous membranes. Painless, and not astringent or poisonous. Sold by Druggists, or sent in plain wrapper, by express, prepaid, for $1.00, or 3 bottles, $2.75. Circular sent on request.

CURES in 1 to 5 days. Guaranteed not to stricture. Prevents Contagion. THE EVANS CHEMICAL CO. CINCINNATI, O. U. S. A.

Red, Blue Or Green

—Every kind of grapes here. Big 10-lb. baskets or small fancy baskets for table use. Fresh grapes are arriving daily. Call and see them.

A. J. REES, Princess St.

DON'T WASTE MONEY

On poor, ill-flavored butter, when you can get a pound of the best Clarified Butter, sweet and finely-flavored, for 25c. Try a pound and see how pleased you will be.

Clarified Milk Co.,

'Phone 567. Brock & Bagot Sts.

FOR SALE.

ICE YACHT, ONE YEAR OLD. APPLY P.O. Box 88.

EDUCATIONAL.

VIOLIN

MISS GRACE EVANS, Teacher of the Violin,

123 UPPER UNION ST.

SCHOOL OF ART

Classes Re-opened on MONDAY, Oct. 6th, 1902.

Afternoons of Monday, Wednesday and Friday from 2:30 to 4:30.
Saturday mornings, 10 to 12 o'clock.
CHAS. E. WARNSHALL, Principal.

KINGSTON BUSINESS COLLEGE KINGSTON.

TORONTO BUSINESS COLLEGE TORONTO.

Largest and best equipment in Canada. Unequalled facilities for securing positions. 821 Queen Street, Kingston. SEND FOR CATALOGUE. Confederation Life Buildings, Toronto.

ARCHITECTS.

WM. NEWLANDS, ARCHITECT, OFFICE, second floor over Mahood's Drug Store, corner Princess and Bagot streets. Entrance on Bagot street.

POWER & SON, ARCHITECTS, MERCHants Bank Building, corner Brock and Wellington streets. 'Phone 212.

ARTHUR ELLIS, ARCHITECT, OFFICE site of New Drill Hall, near corner of Queen and Montreal Streets.

HENRY P. SMITH, ARCHITECT, ETC., Anchor Building, Market Square. 'Phone 948.

HILLIS'S VIEWS.

COUPLING THE NAMES OF TWO GREAT MEN

What the Plymouth Church Pastor Said About Inspirational Orators—How He Regards the late Robert G. Ingersoll.

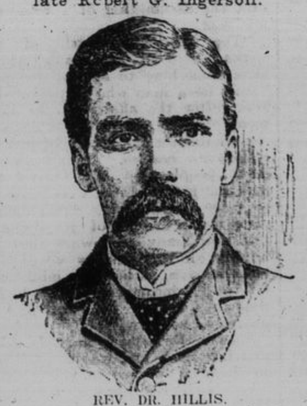

REV. DR. HILLIS.

New York, Oct. 22.—Rev. Dr. Newell Dwight Hillis had this to say yesterday in reference to his coupling the names of Col. Robert G. Ingersoll and Henry Ward Beecher in his sermon on "Heredity," in Plymouth church on Sunday:

"I named five men as great inspirational orators, and explained that all five got their early education and principles from their fathers, who were ministers of the gospel. I regard Robert G. Ingersoll as having been a decidedly inspirational speaker and think he did a great deal of good in his way. He was an educational influence and he taught the beauty of the home life.

"I furthermore believe that in the light of the present day, were he living, Ingersoll would be a member of the Christian church. It was the idea of a physical hell to which he so stenuously objected, and in these days we are happily getting away from it."

This is the sentence in his discourse to which Dr. Hillis refers:

"Henry Clay, Wendell Phillips, Daniel Webster, Robert Ingersoll and Henry Ward Beecher, five great inspirational orators, got their early education and principles of life from the clergymen from whom they sprung."

Dr. Hillis says that so far as he can learn there was no surprise or indignation among his hearers over his remark.

Among The Advertisers.

The Cero-Trunto Food company is the latest.

The Chicago Cure company will use large space.

The Sterling Remedy company is renewing orders for daily space.

The Crosset shoe, New York, is to put out a wide line of publicity.

Palmo Tablets are being well sustained by daily advertisements.

The Kansas City Journal will issue a harvest edition of 250,000 copies.

The Vita company is advertising in every place of 5,000 people and over.

The Santal-Pepsin company, Bellefontaine, Ohio, has stepped into the ring.

The Danville, Illinois, News has risen in circulation within one year from 2,179 to 4,055.

Take the Rideau King for Ottawa every Tuesday and Friday, at 4 p.m. James Swift & Co., agents.

TO-LET.

GOOD FURNISHED ROOMS, with or without board, 101 Queen street.

HOUSE 191 BROCK STREET, 9 ROOMS. All modern improvements. Apply to C. Livingston & Bro.

FOUR GOOD FURNISHED ROOMS, WITH board, with all modern conveniences, at 191 University Avenue.

43 KING STREET, WEST, BEAUTIFULLY situated, facing the Harbor. Rent $240 and taxes. Apply to Kirkpatrick, Rogers & Nickle.

HOUSE, 7 ROOMS, NO. 56 BAY STREET between Bagot and Rideau streets; also stable and sheds in rear. Apply 45 William street.

A BRICK HOUSE, NO. 25 NELSON STREET near Brock street, eight rooms, rent cheap. Apply No. 45 William street, near King street.

115 STUART STREET, 9 ROOMS: HOT water heating; Also other dwellings, stores and offices. J. S. R. McCann, 51 Brock St.

BRICK RESIDENCE, 199 BROCK STREET, A 1 condition; modern improvements; 11 rooms. Apply to The H. D. Bibby Co., 78 to 82 Princess street.

STORE OCCUPIED BY R. ALEXANDER, NO. 111 Brock street, with refrigerator, fixtures, etc., for pork and meat trade. Apply to John McKay, Jr., 151 Brock street.

POSSESSION AT ONCE, THAT AIRY DESIRABLE house on the corner of Bagot and Gore streets, near the park. Modern in every way. Daisy hot water heating and in perfect order. Apply to Felix Shaw 115 Bagot street.

MONEY AND BUSINESS.

LIVERPOOL, LONDON AND GLOBE FIRE Insurance Company. Available assets, $61,187,215. In addition to which the policy holders have for security the unlimited liability of all the stockholders. Farm and City Property insured at lowest possible rates. Before renewing old or giving new business get rates from STRANGE & STRANGE, Agents.

MONEY TO LOAN IN LARGE OR SMALL sums, at low rates of interest on city and farm property. Loans granted on city and county debentures. Apply to S. C. McGILL, manager of Frontenac Loan and Investment Society. Office opposite the Post Office.

TWO HUNDRED THOUSAND DOLLARS IN sums from one thousand to ten thousand dollars. For particulars apply A. GODWIN'S INSURANCE EMPORIUM, over Express Office, Market Square.

UNDERTAKERS.

T. F. HARPISON CO., UNDERTAKERS, 233-235 Princess Street. Quality and efficiency the best. Prices the lowest. 'Phones—Warerooms, 90. Night Calls—T. F. Harrison, 51.

S. S. CORBETT, FUNERAL DIRECTOR, 281 Princess Street, Kingston, Successor to W. M. Drennan.

STAMPS AND MARKERS.

RUBBER STAMPS OF ALL KINDS SELF Inkers, Linen Markers, Dates, Seals, Stencils, Bank, Ticket and Office Stamps, etc. Repairs prompt. JOHN OFFORD, Whig Office.

SPECIAL PRIZE WINNERS.

Those Who Were Successful At Recent Island Fair.

Special prize winners given by city merchants to exhibitors at Wolfe Island fair: J. McCrady, agricultural team, $2; J. McAllister, carriage team, fifteen hands and over, $2; Phenton Greene, carriage team, under fifteen hands, $2; I. McAlister, milch cow, (grade), $1; M. Griffin, two ewe lambs, 1902, longwool, $1; M. Daly, five pound print butter, $1; P. Vanness, collection apples, three each, $1; Mrs. J. M. Horne, most first prizes, cash, $2; all given by H. A. Calvin, M.P.; Miss Mary McAlister, best loaf bread, one hundred flour, Kingston Milling company; Miss Mary McAlister, best six buns, one hundred flour, Kingston Milling company; Mrs. J. Keys, ten pound crock butter, goods $1, A. Chown; Leonard Hogan, two-year-old roadster colt, $1.50 halter, Rudd Harness company; William Healey, two-year-old colt, $1.50 halter, R. J. Spoor; P. Lafleur, yearling colt, roadster, whip, R. J. Spoor; A. G. Hogan, lady, riding horseback, rocker, James Reid; Robert McAlister, colt, 1902, $2 hat, Clark W. Wright; Peter Oshae, colt, 1902, copper kettle, Elliott Bros.; Stafford Hogan, pig, 1902, copper kettle, J. Horsey; G. McAlister, yearling heifer, (grade), goods, $1, H. D. Bibby; James McGlynn, sow, any age, brood, five pounds coffee, W. R. McRae; J. Kinsley, best dozen tomatoes, $1.50 hat, J. Silver; Mrs. Allinson, best bottle wine, two baskets grapes, J. Hiscock; Mrs. J. Coyle, ornamental fancy work, goods, $1, H. Wade; Mrs. J. M. Horne, gent's white shirt, goods value $1, Steacy & Steacy; Mrs. J. Niles, gents' flannel shirt, suit underwear, Crumley Bros.; J. Cleary, Barred Rocks, goods $1, F. W. Coates; Mrs. J. M. Horne, slipper case, box chocolate, A. J. Rees; James McAlister, three-year-old colt, roadster, whip, Dalton & Strange; Mrs. Alexander McRae, ladies' turnout, $1.50, quilt, R. Waldron; J. McGlynn, yearling colt, $1.50, pair shoes, D. J. McDermott; Morris Wells, bull, three-year-old, Jersey, $1.50, hat, Campbell Bros.; Miss M. McAlister, best loaf bread, $1, R. G. Armstrong; Irwin, Fawcett, pair bantams, copper kettle, McKelvey & Birch; John Cleary, pair ducks, ladies' rubbers, William Allan; Asa Hough, yearling bull, five pounds tea, James Crawford; Mrs. J. M. Horne, for taking most first prizes, rocker, T. F. Harrison; Mrs. A. G. Hogan, best turnout driven by a lady, umbrella, S. S. Corbett.

FINANCES AND STOCKS.

O'Loughlin And Rudell Report From New York, Oct. 20th.

The money situation has been relieved. A large block of bonds has been turned over to Secretary Shaw, and he in turn will pour into Wall street a large sum of money. The situation is stronger than ever. Some weak accounts had to be liquidated, but stocks have gone from weak to strong hands, and the great plans which are in the minds of Mr. Morgan and the rest are now to be pushed to completion. It is true that the present is not a time to indulge in wild speculation, for much money is still needed to move the western crops, but we are positive that stocks bought now will show a handsome profit before the first of January. The crops are larger than ever before, and unprecedented prosperity is reported from every quarter. The steel trade, the barometer of the country, is booming. The United States Steel corporation has booked orders as far ahead as July, 1904, and has work in sight which will ensure dividends for two years at least.

The traffic alliance just made between the St. Paul and the Union Pacific deserves a word of mention. It shows the feeling prevailing in the western railroad country. The roads realize that they can make more money by working in harmony. Cutthroat competition has been eliminated, and the Goulds, the Rockefellers, the Vanderbilts in Chicago & Northwestern, and Harriman are all working together, and we look to see the stocks of all these roads sell at much higher prices.

CHARGE WITH BIGAMY.

His Divorced First Wife Lays the Complaint.

New York, Oct. 22.—Dr. James D. Musgrove, a native of Ottawa, is accused by his divorced wife, Miss Carrie Haynon, who formerly lived in Prescott, Ont., with bigamously marrying Miss Belle Callan, South Lee, Mass. Dr. Musgrove says he was forced to marry Miss Haynon when a medical student of nineteen, she being five years his senior, and that five months after marriage she gave birth to a child. As he had known her then only eight months he doubted the paternity of the child, but supported her and the child for fourteen years, making $7,500 a year as a dentist at Ogdensburg and in this city, much of which, he declares, went to her. He says he consented to her getting a divorce and that the best legal and church counsel advised him that his second marriage would be legal.

Just Let Their Child Die.

New York, Oct. 22.—According to an investigation begun by Coroner Banning, Esther H. Quimby, the seven-year-old daughter of Mr. and Mrs. John Quimby, Brookfield street, White Plains, died of diphtheria, while being treated by Christian Science healers. Coroner Banning, after an autopsy had been held, issued a death certificate, which fixed the cause in these words: "Diphtheria. Christian Science neglect." The coroner is determined to prosecute the Scientists.

Empress Augusta's Birthday.

Berlin, Oct. 22.—To-day was the birthday of Empress Augusta Victoria, and flags were displayed on all public and many private buildings. No court festivities were held in observance of the anniversary, but her majesty was the recipient of numerous presents and congratulatory messages from the various courts of Europe.

"California Venus" Killed.

San Francisco, Oct. 22.—Maston Nolan, known as the "California Venus," because of the perfection of her figure, was shot dead in O'Farrell street by Edward Marshutts, a stenographer in an insurance office. The two were seen quarreling on the street.

WORLD'S CROP.

EXCESS OF WHAT WILL BE REQUIRED

A Statement Founded on a Telegraphic Error — The Famous Acton Library Given to Cambridge University.

London, Oct. 22.—Reports, published here estimate this year's wheat crop of the world at three hundred and fifty-three million quarters. The estimated import requirements of the various countries are given as follows: Great Britain, 21,000,000 quarters; Austria, 5,200,000; Italy, 3,800,000; Holland, 2,150,000; Switzerland, 1,900,000; Belgium, 1,350,000; France, 1,025,000; Spain, 200,000; Germany, 4,350,000; Greece, 500,000. These figures are probably in excess of what will be required, as the Hungarian, French and Russian harvests are exceptionally good.

Replying to a question, in the House of Commons, Prime Minister Balfour said the statement attributed to Dr. Von Koerber, the Austrian prime minister, that the question of the passage of Dardanelles by warships, raised by Russia, would be settled by arbitration, was founded on a telegraphic error. No negotiations on this subject were going on between the powers.

John Morley has offered the famous Acton library to Cambridge University, where Lord Acton was formerly professor of history. This library was purchased some time ago by Andrew Carnegie from Lord Acton, who was allowed to retain it until his death. Upon his decease Mr. Carnegie gave the library unconditionally to John Morley. It consists of 70,000 volumes in many languages, devoted to the history of civilized governments. The Duke of Devonshire, as chancellor of the University of Cambridge, has accepted Mr. Morley's offer.

Lord Fairfax, a British peer, and a United States citizen, arrived in England, yesterday, for the purpose of taking up his residence permanently in this country. The sixth Baron Fairfax settled in the United States, where he inherited 6,000,000 acres of land in Virginia, and his descendants have maintained a country seat in that state ever since. The present Lord Fairfax was in business in Wall street, New York.

An important conference, summoned by the corporation of Glasgow, was held yesterday, in London, to consider a recommendation to parliament for subjecting to taxation of land values now exempt. It was a most influential body with sixteen delegates, representing 121 boroughs, county and urban district councils of the United Kingdom. The first resolution approving the principle of taxation of land values for local purposes, was adopted with a substantial unanimity, and the second one, favoring the introduction of a measure into parliament for carrying it into effect, was slightly modified and passed with only four dissenting voices. A committee was appointed for taking direction for improvement. During the discussion it was admitted that the proposed system would apply to the estates of the Duke of Westminster, the Duke of Bedford, and other large London land owners, and that ground rents would be levied up to the extent of two shillings to the pound.

It is understood that the parliamentary committee's report on ocean subsidies generally, is unfavorable. Evelyn Cecil, M.P., a nephew of Lord Salisbury, is chairman of the committee. The report of the majority, supporting the chairman, declares against granting subsidies upon the principle of possible usefulness. Hereafter they should be granted only where value is received. Exception is made in favor of ships that are suitable for fast cruisers. The granting of state assistance to maintain trade lines is not deemed expedient except in such cases as the east coast of Africa, which could not of its own productiveness support a regular line of ships run on exclusively commercial lines. There will probably be two minority reports.

Lord George Hamilton, secretary of state for India, confirms the announcement that the Ameer of Afghanistan, through an agent, has purchased, in Germany, a battery of twelve quick-firing mountain guns, two Howitzers, and eighteen field pieces, over thirty cases of ammunition and other war material which have been forwarded to Kabul. Lord George Hamilton adds that the transaction is not inconsistent with the subsidy paid to the ameer by Great Britain.

The Graphic, discussing the Russian proposal to Great Britain regarding Afghanistan, says it will cause apprehension. It indicates a recrudescence of Russian activity, in the direction of Afghanistan at a moment when the new ameer has disturbed the stability that existed under the latter ruler of the country. The question is, the paper says, What will Russia's next step be?

AMERICAN INVASION.

Settlers Coming Into North-West By the Thousand.

Montreal, Oct. 22.—The immigration authorities, as well as travellers returning from the North-West, state that the exodus from the western states into the dominion continues. There is no longer any doubt at all about it. The farmers are coming into the North-West by the thousands. Especially is this the case from Dakota and Nebraska. The farmers there are selling their land for fifty, sixty and even seventy dollars an acre, and purchasing equally good land in the North-West from five to ten dollars per acre. With the money left they can stock their farms, or they can afford to start their sons for themselves. Trains are coming in filled with settlers and their effects. The exodus is remarkable, and that it still continues is evidenced by the admission of the state newspapers, which, at last have realized that the movement has all the proportions of a regular exodus. The local dominion immigration authorities state that these people will make admirable settlers. In many cases they are old Canadians; in not a few instances, they are Germans and Swedes, but they have been accustomed to robust conditions, they are willing to rough it, and they will, from the start, be thoroughly independent.

A Right Royal Scotch.

KING EDWARD VII

... EXTRA SPECIAL ...

SCOTCH WHISKY.

KING EDWARD VII. is a right royal good old Scotch Whisky, without a peer in the realm. It is made entirely from Barley dried with the fine Aromatic Peats grown in the mossas of the Scottish Highlands—hence its unexcelled quality and full, rich flavor.

It is distilled by Greenless Brothers on the Estate of the Duke of Argyle, Argyllshire, Scotland.

AT ALL DEALERS, CLUBS, ETC.

The Standard in Underwear Quality

We appeal to your fondness for comfort and satisfaction when we offer you

Knit-to-fit REGISTERED & PATENTED

COMBINATION SUITS

They are indeed the standard in underwear unsurpassed in true merit by any other underwear. Knit in one piece from top to bottom. All sizes, all materials, all dealers.

MANUFACTURED BY

THE KNIT-TO-FIT MFG. CO., 613 Lagauchetiere St Montreal.

(1)

Dr. KOHR'S RESTORINE The Remedy of the New Century,—the most wonderful Medicine ever discovered. It is astounding the medical world. 10,000 cases cured in one month in Paris. The National Medical Board has recommended this Remedy for use in the Insane Asylums where, as is well known, a majority of the male inmates are victims of lost Vitality in its most terrible form. In Europe the remedy is endorsed by all governments and is now used as a Specific in the great standing armies of both France and Germany. Stops losses in from seven to ten days so that they never return. Drains entirely cease after a few days treatment. The skin becomes clean, the eyes bright. Confidence returns, step elastic, bowels regular. Headaches disappear. No more weak memory, the mind becomes bright and active. A Food for brain and Blood. A permanent cure no matter how chronic the case. Just send us to-day your name and address plainly written, and a 5 days treatment of Restorine will be sent FREE in plain sealed package. Do not hesitate a moment. We will treat you with success and with honest confidence.

Dr. KOHR MEDICINE CO. P.O. DRAWER L, 2341, MONTREAL.

THIS WEEK

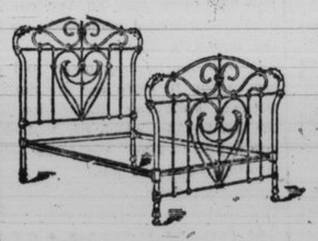

Iron Beds, only $4.50. Regular price, $5.50.

Lock Weave Spring, only $2.50. Regular price, $5.50.

Fancy Stripe Mattrasses, only $2.50. Regular price $3.50.

These are snaps.

See Window Display.

FREIGHT PAID.

JAMES REID, Princess Street, Kingston.

TRADE HEALTH MARK

This Trade Mark stamped on every garment, insures you genuine

HEALTH UNDERWEAR

the most perfect, most healthful, most delightfully comfortable underwear made. Endorsed by physicians.

For Men, Women and Children.

All first class Dry Goods Stores keep full range.

A Cosy Bright Fire

Is an attraction for every one. The cheery glow and intense heat of our Coal will make itself felt with pleasure during the cold weather. It's just the kind to cook with, too. Let us fill your bin with

BOOTH'S COAL.

'Phone 133. Foot of West Street.

NOTICE

Is hereby given the public that I purpose making it warm for all persons using my coal next winter. Your order is solicited.

P. WALSH

55-57 Barrack St

WIRE BARREL COVER

To Protect Fruit.

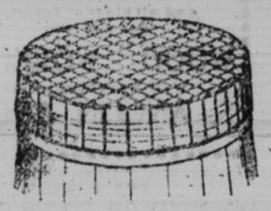

Wire Guards, Railings, Fencing and all kinds of wire work manufactured by F. Partridge. A large number of flower pots of all kinds kept in stock very cheap.

Crescent Wire Works, 275 KING ST.

CANADA METAL CO. WILLIAM STREET, TORONTO, ONT.